

# Ruckus SmartZone 300 and Virtual SmartZone-High Scale Administrator Guide, 5.0

Supporting SmartZone 5.0

# Copyright, Trademark and Proprietary Rights Information

© 2019 CommScope, Inc. All rights reserved.

No part of this content may be reproduced in any form or by any means or used to make any derivative work (such as translation, transformation, or adaptation) without written permission from CommScope, Inc. and/or its affiliates ("CommScope"). CommScope reserves the right to revise or change this content from time to time without obligation on the part of CommScope to provide notification of such revision or change.

## Export Restrictions

These products and associated technical data (in print or electronic form) may be subject to export control laws of the United States of America. It is your responsibility to determine the applicable regulations and to comply with them. The following notice is applicable for all products or technology subject to export control:

*These items are controlled by the U.S. Government and authorized for export only to the country of ultimate destination for use by the ultimate consignee or end-user(s) herein identified. They may not be resold, transferred, or otherwise disposed of, to any other country or to any person other than the authorized ultimate consignee or end-user(s), either in their original form or after being incorporated into other items, without first obtaining approval from the U.S. government or as otherwise authorized by U.S. law and regulations.*

## Disclaimer

THIS CONTENT AND ASSOCIATED PRODUCTS OR SERVICES ("MATERIALS"), ARE PROVIDED "AS IS" AND WITHOUT WARRANTIES OF ANY KIND, WHETHER EXPRESS OR IMPLIED. TO THE FULLEST EXTENT PERMISSIBLE PURSUANT TO APPLICABLE LAW, COMMScope DISCLAIMS ALL WARRANTIES, EXPRESS OR IMPLIED, INCLUDING, BUT NOT LIMITED TO, IMPLIED WARRANTIES OF MERCHANTABILITY AND FITNESS FOR A PARTICULAR PURPOSE, TITLE, NON-INFRINGEMENT, FREEDOM FROM COMPUTER VIRUS, AND WARRANTIES ARISING FROM COURSE OF DEALING OR COURSE OF PERFORMANCE. CommScope does not represent or warrant that the functions described or contained in the Materials will be uninterrupted or error-free, that defects will be corrected, or are free of viruses or other harmful components. CommScope does not make any warranties or representations regarding the use of the Materials in terms of their completeness, correctness, accuracy, adequacy, usefulness, timeliness, reliability or otherwise. As a condition of your use of the Materials, you warrant to CommScope that you will not make use thereof for any purpose that is unlawful or prohibited by their associated terms of use.

## Limitation of Liability

IN NO EVENT SHALL COMMScope, COMMScope AFFILIATES, OR THEIR OFFICERS, DIRECTORS, EMPLOYEES, AGENTS, SUPPLIERS, LICENSORS AND THIRD PARTY PARTNERS, BE LIABLE FOR ANY DIRECT, INDIRECT, SPECIAL, PUNITIVE, INCIDENTAL, EXEMPLARY OR CONSEQUENTIAL DAMAGES, OR ANY DAMAGES WHATSOEVER, EVEN IF COMMScope HAS BEEN PREVIOUSLY ADVISED OF THE POSSIBILITY OF SUCH DAMAGES, WHETHER IN AN ACTION UNDER CONTRACT, TORT, OR ANY OTHER THEORY ARISING FROM YOUR ACCESS TO, OR USE OF, THE MATERIALS. Because some jurisdictions do not allow limitations on how long an implied warranty lasts, or the exclusion or limitation of liability for consequential or incidental damages, some of the above limitations may not apply to you.

## Trademarks

ARRIS, the ARRIS logo, CommScope, Ruckus, Ruckus Wireless, Ruckus Networks, Ruckus logo, the Big Dog design, BeamFlex, ChannelFly, Edgelron, FastIron, HyperEdge, ICX, IronPoint, OPENG, SmartCell, Unleashed, Xclaim, and ZoneFlex are trademarks of CommScope, Inc. and/or its affiliates. Wi-Fi Alliance, Wi-Fi, the Wi-Fi logo, Wi-Fi Certified, the Wi-Fi CERTIFIED logo, Wi-Fi Protected Access, the Wi-Fi Protected Setup logo, Wi-Fi Protected Setup, Wi-Fi Multimedia and WPA2 and WMM are trademarks or registered trademarks of Wi-Fi Alliance. All other trademarks are the property of their respective owners.

# Contents

---

<b>Preface.....</b>	<b>11</b>
Document Conventions.....	11
Notes, Cautions, and Warnings.....	11
Command Syntax Conventions.....	12
Document Feedback.....	12
Ruckus Product Documentation Resources.....	12
Online Training Resources.....	13
Contacting Ruckus Customer Services and Support.....	13
What Support Do I Need?.....	13
Open a Case.....	13
Self-Service Resources.....	13
<b>Navigating the Dashboard.....</b>	<b>15</b>
Setting Up the Controller for the First Time.....	15
Logging On to the Web Interface.....	15
Web Interface Features.....	16
Changing the Administrator Password.....	18
Setting User Preferences.....	18
Logging Off the Controller.....	19
Configuring Global Filters.....	20
Warnings and Notifications.....	21
Warnings.....	21
Setting Global Notifications.....	22
Health and Maps.....	22
Understanding Cluster and AP Health Icons.....	23
Customizing Health Status Thresholds.....	23
Using the Health Dashboard Map.....	25
Viewing Switches on the Dashboard.....	32
Traffic Analysis.....	33
Configuring Traffic Analysis Display for APs.....	33
Configuring Traffic Analysis Display for WLANs.....	35
Configuring Traffic Analysis Display for Top Clients.....	35
<b>Configuring System Settings.....</b>	<b>37</b>
Configuring General Settings.....	37
Viewing System Settings.....	37
Configuring System Time.....	38
Configuring the Remote Syslog Server.....	39
Configuring Northbound Data Streaming Settings.....	41
Setting the Northbound Portal Password.....	41
Enabling Global SNMP Notifications.....	42
Configuring SMTP Server Settings.....	44
Configuring FTP Server Settings.....	44
Configuring the SMS Gateway Server.....	45
Configuring Advanced Gateway Options.....	45
Configuring Node Affinity.....	46
Configuring AP Settings.....	47

Working with AP Registration Rules.....	47
Tagging Critical APs.....	49
Configuring the Tunnel UDP Port.....	49
Setting the Country Code.....	50
Limiting the Number of APs in a Domain or Zone.....	50
Viewing the System Cluster Overview.....	52
Control Planes and Data Planes.....	53
Interface and Routing.....	54
Displaying the Chassis View of Cluster Nodes.....	55
Enabling Cluster Redundancy.....	55
Configuring the Control Plane.....	59
Configuring the Data Plane.....	63
Monitoring Cluster Settings.....	66
Creating DP Zone Affinity Profile.....	67
Working with Maps.....	67
Importing a Floorplan Map.....	68
Viewing RF Signal Strength.....	71
Monitoring APs Using the Map View.....	71
Certificates.....	72
Importing New Certificates.....	73
Assigning Certificates to Services.....	73
Generating Certificate Signing Request (CSR).....	74
Managing AP Certificates.....	75
Importing Trusted CA Certificates.....	76
Configuring Templates.....	77
Working with Zone Templates.....	77
Working with WLAN Templates.....	82
<b>Working With Access Points.....</b>	<b>85</b>
Understanding the System, Domains, Zones and AP Groups.....	85
Hierarchy Overview.....	85
Creating an AP Domain.....	86
Working with AP Zones.....	86
Working with AP Groups.....	95
Monitoring Domains, Zones, and AP Groups.....	105
Viewing Modes.....	108
AP Status.....	108
Configuring Access Points.....	109
Configuring the M510 AP.....	113
Managing Access Points.....	118
Overview of Access Point Configuration.....	118
Viewing Managed Access Points.....	119
Downloading the Support Log from an Access Point.....	119
Provisioning and Swapping Access Points.....	120
Editing Swap Configuration.....	121
Approving Mesh APs.....	122
Monitoring Access Points.....	122
<b>Multiple Tunnel Support for Access Points.....</b>	<b>127</b>
Multi-Tunnel Support for Access Points.....	127
Configuring Multiple Tunnels for Zone Templates.....	127

Configuring Multiple Tunnels for Zone.....	129
Configuring Multiple Tunnels in WLANs.....	131
<b>Managing ICX Switches.....</b>	<b>133</b>
Overview of ICX Switch Management.....	133
Preparing ICX Devices to be Managed by SmartZone.....	133
ICX Switch Configuration and Behavior.....	134
ICX Switch Behavior with SmartZone.....	134
Enabling an ICX Device to be Managed by SmartZone.....	134
Displaying the SmartZone Connection Status.....	135
Disconnecting the Switch Connection with SmartZone.....	136
Disabling SmartZone Management on the ICX Switch.....	136
ICX Switch Management.....	136
Using SmartZone Settings to Manage ICX Switch Groups.....	136
Creating ICX Switch Groups.....	136
Creating Switch Registration Rules.....	137
Moving the Switches between Groups.....	139
Deleting Switches.....	140
Backing up and Restoring ICX Switch Configuration.....	140
Scheduling a Firmware Upgrade.....	141
Viewing Switch Information.....	143
Viewing Switch Configuration Information.....	145
Viewing Port Details.....	146
Viewing Switch Health.....	149
Viewing Alarms.....	151
Viewing Events.....	153
Viewing LLDP Neighbor Information.....	154
Viewing Traffic Trends in the Switch.....	154
Viewing Firmware History of the Switch.....	156
Viewing Switches on the Dashboard.....	156
<b>Working with WLANs and WLAN Groups.....</b>	<b>159</b>
Domains, Zones, AP Groups, and WLANs.....	159
Viewing Modes.....	159
Creating a WLAN Domain for an MSP.....	160
WLAN Groups.....	160
Creating a WLAN Group.....	161
Creating a WLAN Configuration.....	161
802.11 Fast BSS Transition.....	174
802.11w MFP.....	174
Airtime Decongestion.....	174
Band Balancing.....	174
Bypassing Apple CNA.....	175
Channel Mode.....	175
Client Admission Control.....	175
Client Load Balancing.....	175
Mobility Domain ID.....	176
Portal-based WLANs.....	176
Rate Limiting Ranges for Policies.....	177
Transient Client Management.....	178
Working with WLAN Schedule Profiles.....	178

Managing WLANs.....	179
Moving a Single WLAN to a Different WLAN Zone.....	180
Extracting a WLAN Template.....	180
Applying a WLAN Template.....	181
Triggering a Preferred Node.....	181
<b>Managing Clients.....</b>	<b>183</b>
Working with Wireless Clients.....	183
Viewing a Summary of Wireless Clients.....	183
Viewing Information about a Wireless Client.....	184
Deauthorizing a Wireless Client.....	185
Blocking a Wireless Client.....	185
Unblocking a Wireless Client.....	185
Disconnecting a Wireless Client.....	186
Working with Wired Clients.....	186
Viewing a Summary of Wired Clients.....	186
Viewing Information about a Wired Client.....	187
Deauthorizing a Wired Client.....	187
Working with Users and Roles.....	187
Creating a User Role.....	187
Creating a User Role with Active Directory Authentication.....	197
Creating a User Role with 802.1x Authentication.....	197
Limitations Applying Role Policies to Users.....	198
Creating a Local User.....	198
Creating a Subscription Package.....	200
Working with Guest Passes.....	201
Generating Guest Passes.....	202
Creating a Guest Pass Template.....	206
Creating a Guest Instruction SMS Template.....	207
Exporting the Guest Pass to CSV.....	209
Generating Guest Passes from an Imported CSV.....	209
Sending the Guest Pass via Email.....	211
Printing the Guest Pass.....	212
Sending the Guest Pass via SMS.....	213
Working with Dynamic PSKs.....	214
Viewing Dynamic PSKs.....	215
Generating Dynamic PSKs.....	215
Importing Dynamic PSKs.....	216
Creating an External DPSK Over RADIUS WLAN.....	218
<b>Application Recognition and Control.....</b>	<b>221</b>
Monitoring Applications.....	221
<b>Services and Profiles.....</b>	<b>225</b>
Working with Hotspots and Portals.....	225
Creating a Guest Access Portal.....	225
Working with Hotspot (WISPr) Services.....	227
Creating a Web Authentication Portal.....	230
Creating a WeChat Portal.....	232
Working with Hotspot 2.0 Services.....	233
Creating a UA Blacklist Profile.....	239
Configuring Access Control.....	241

Creating a User Traffic Profile.....	241
Creating OS Policy Service.....	243
VLAN Pooling.....	245
Create Precedence Profile.....	247
Creating an L2 Access Control Service.....	249
Creating Blocked Clients.....	250
Creating a Client Isolation Whitelist.....	251
Creating Time Schedules.....	252
Creating a DNS Server Profile.....	252
Configuring Application Controls.....	253
Creating an Application Control Policy.....	254
Implementing an Application Control Policy.....	255
Creating a User Defined Application.....	258
Working with Application Signature Package.....	260
URL Filtering.....	261
Viewing a Summary of URL Filters.....	262
Creating a URL Filtering Policy.....	262
Enabling URL Filtering on the Controller.....	265
Enabling URL Filtering in the User Traffic Profile.....	266
Managing URL Filtering Licenses.....	267
Understanding WiFi Calling.....	268
Creating a WiFi Calling Profile.....	268
Configuring WiFi Calling in WLAN.....	269
Analyzing WiFi Calling Statistics.....	270
Authentication.....	271
Creating Non-Proxy Authentication AAA Servers for Standby Cluster.....	271
Creating Proxy AAA Servers for Standby Cluster.....	273
Creating Realm Based Authentication Profile.....	279
Authentication Support Matrix.....	280
Accounting.....	285
Creating Non-Proxy Accounting AAA Servers for Standby Cluster.....	285
Creating Proxy Accounting AAA Servers for Standby Cluster.....	287
Creating Realm Based Proxy.....	288
Classifying Rogue Policy.....	289
Bonjour.....	290
Bonjour Gateway.....	291
Bonjour Fencing.....	293
Working with Tunnels and Ports.....	297
Creating a Ruckus GRE Profile.....	297
Creating a Soft GRE Profile.....	298
Creating an IPsec Profile.....	300
Creating an Ethernet Port Profile.....	303
Creating a Tunnel DiffServ Profile.....	306
Communications Assistance for Law Enforcement Act (CALEA).....	308
Enabling Flexi VPN.....	308
Enabling L3 Roaming Criteria for DP.....	309
Enabling Tunnel Encryption.....	312
Managing Core Network Tunnels.....	312
Creating Bridge Forwarding Profiles.....	312
Creating L2oGRE Forwarding Profiles.....	314

Creating TTG+PDG Forwarding Profiles.....	316
Configuring the GGSN/PGW Service.....	319
Location Services.....	321
DHCP/NAT.....	323
AP-based DHCP/NAT.....	323
Profile-based DHCP.....	323
Profile-based NAT.....	323
Caveats and Limitations.....	323
Network Topology.....	324
Hierarchical Network Topology.....	326
Configuring AP-based DHCP Service Settings.....	326
Creating an AP DHCP Pool.....	332
Creating Profile-based DHCP.....	334
Creating Profile-based NAT.....	336
Configuring DHCP/NAT with Mesh Options.....	337
<b>Working with Reports.....</b>	<b>339</b>
Types of Reports.....	339
Client Number Report.....	339
Continuously Disconnected APs Report.....	339
System Resource Utilization Report.....	339
TX/RX Bytes Report.....	339
Managing Report Generation.....	339
Creating Reports.....	340
Generating Reports.....	342
Rogue Access Points.....	342
Viewing Rogue Access Points.....	342
Marking Rogue Access Points.....	343
Locating a Rogue Access Point.....	343
Historical Client Stats.....	343
Viewing AP Client Statistics.....	343
Ruckus AP Tunnel Stats.....	344
Viewing Statistics for Ruckus GRE Tunnels.....	344
Viewing Statistics for SoftGRE Tunnels.....	345
Viewing Statistics for SoftGRE IPsec Tunnels.....	346
Core Network Tunnel Stats.....	347
Viewing Statistics for L2oGRE Core Network Tunnel.....	347
Viewing Statistics for GTP Core Network Tunnel.....	347
<b>Troubleshooting.....</b>	<b>349</b>
Troubleshooting Client Connections.....	349
Troubleshooting through Spectrum Analysis.....	350
<b>Administering the Controller.....</b>	<b>353</b>
Managing Administrator and Roles.....	353
Creating User Groups.....	353
Creating Administrator Accounts.....	356
Creating a RADIUS Server for Administrator Authentication.....	358
Enabling the Access Control List.....	361
Creating Account Security.....	362
Backing Up and Restoring Clusters.....	366
Creating a Cluster Backup.....	366

Backing Up and Restoring the Controller's Network Configuration from an FTP Server.....	367
Backing up Cluster Configuration.....	374
Upgrading the Controller.....	376
Performing the Upgrade.....	376
Uploading an AP Patch File.....	377
Verifying the Upgrade.....	378
Rolling Back to a Previous Software Version.....	378
Upgrading the Data Plane.....	379
Uploading the Switch Firmware to the Controller.....	381
Managing Licenses.....	381
Viewing Installed Licenses.....	381
Configuring the License Server.....	383
Configuring License Bandwidth.....	384
Configuring the DHCP/NAT License Assignment.....	384
Configuring URL Filtering Licenses.....	385
ZoneDirector to SmartZone Migration.....	386
Monitoring Administrator Activities.....	387
Managing Mobile Virtual Network Operator (MVNO) Accounts.....	388
<b>Managing Events and Alarms.....</b>	<b>391</b>
Viewing Events.....	391
Sending SNMP Traps and Email Notifications for Events.....	391
Configuring Event Threshold.....	392
Configuring Alarms.....	393
Clearing Alarms.....	393
Acknowledging Alarms.....	393
Applying Filters.....	394
<b>Diagnostics.....</b>	<b>395</b>
Applying Scripts.....	395
Applying AP CLI Scripts.....	395
Viewing and Downloading Logs.....	396
Available System Logs for vSZ-H and SZ300.....	396
Viewing DHCP Relay Settings.....	398
GGSN.....	398
Viewing GGSN Connection Settings.....	398
Viewing GGSN/PGW GTP-C Session Settings.....	398
RADIUS.....	399
Viewing RADIUS Proxy Settings.....	399
Viewing RADIUS Server Settings.....	399
<b>Statistics Files the Controller Exports to an FTP Server.....</b>	<b>401</b>
<b>Ports to Open for AP-Controller Communication.....</b>	<b>403</b>
<b>SoftGRE Support.....</b>	<b>407</b>
Overview of SoftGRE Support.....	407
Supported Deployment Scenario.....	407
SoftGRE Packet Format.....	408
Configuring And Monitoring AP Zones.....	409
SoftGRE SNMP MIBs.....	410
SoftGRE Events and Alarms.....	411
SoftGRE Events.....	411

SoftGRE Alarms.....	412
<b>Replacing Hardware Components.....</b>	<b>413</b>
Installing or Replacing Hard Disk Drives.....	413
Ordering a Replacement Hard Disk.....	413
Removing the Front Bezel.....	413
Removing an HDD Carrier from the Chassis.....	414
Installing a Hard Drive in a Carrier.....	415
Reinstalling the Front Bezel.....	418
Replacing PSUs.....	419
Replacing System Fans.....	419
<b>Replacing a Controller Node.....</b>	<b>423</b>
Introduction.....	423
Backing Up and Resorting the Cluster.....	423
Step 1: Backing Up the Cluster from the Web Interface.....	423
Step 2: Back Up the Cluster from the Controller CLI.....	423
Step 3: Transfer the Cluster Backup File to an FTP Server.....	424
Step 4: Restoring the Cluster Backup to the Controller.....	425
Backing Up and Restoring Configuration.....	428
Backed Up Configuration Information.....	428
Backing Up Configuration.....	429
Restoring Configuration.....	430
<b>vSZ-H SSID Syntax.....</b>	<b>433</b>
SSIDs Supported in Release 1.1.x.....	433
SSIDs Supported in Release 2.1.x.....	433
SSIDs Supported in Release 2.5.x.....	434
SSIDs Supported in Release 3.0 and Above.....	434
ZoneDirector SSID Syntax.....	435
SSIDs Supported in Releases 9.8 and 9.7.....	435
Supported SSIDs in ZoneFlex Release 9.6.....	435
ZoneFlex AP SSID Syntax.....	436
Supported SSIDs in Releases 9.8, 9.7, and 9.6.....	436
<b>Web Server Support.....</b>	<b>437</b>
<b>Appendix.....</b>	<b>439</b>
Copyright.....	439

# Preface

- Document Conventions..... 11
- Command Syntax Conventions..... 12
- Document Feedback..... 12
- Ruckus Product Documentation Resources..... 12
- Online Training Resources..... 13
- Contacting Ruckus Customer Services and Support..... 13

## Document Conventions

The following table lists the text conventions that are used throughout this guide.

**TABLE 1** Text Conventions

Convention	Description	Example
monospace	Identifies command syntax examples	<code>device(config)# interface ethernet 1/1/6</code>
<b>bold</b>	User interface (UI) components such as screen or page names, keyboard keys, software buttons, and field names	On the <b>Start</b> menu, click <b>All Programs</b> .
<i>italics</i>	Publication titles	Refer to the <i>Ruckus Small Cell Release Notes</i> for more information.

## Notes, Cautions, and Warnings

Notes, cautions, and warning statements may be used in this document. They are listed in the order of increasing severity of potential hazards.

### NOTE

A NOTE provides a tip, guidance, or advice, emphasizes important information, or provides a reference to related information.

### ATTENTION

An ATTENTION statement indicates some information that you must read before continuing with the current action or task.

### CAUTION

A CAUTION statement alerts you to situations that can be potentially hazardous to you or cause damage to hardware, firmware, software, or data.

### DANGER

A DANGER statement indicates conditions or situations that can be potentially lethal or extremely hazardous to you. Safety labels are also attached directly to products to warn of these conditions or situations.

# Command Syntax Conventions

Bold and italic text identify command syntax components. Delimiters and operators define groupings of parameters and their logical relationships.

Convention	Description
<b>bold text</b>	Identifies command names, keywords, and command options.
<i>italic text</i>	Identifies a variable.
[ ]	Syntax components displayed within square brackets are optional. Default responses to system prompts are enclosed in square brackets.
{ x   y   z }	A choice of required parameters is enclosed in curly brackets separated by vertical bars. You must select one of the options.
x   y	A vertical bar separates mutually exclusive elements.
< >	Nonprinting characters, for example, passwords, are enclosed in angle brackets.
...	Repeat the previous element, for example, <i>member[member...]</i> .
\	Indicates a “soft” line break in command examples. If a backslash separates two lines of a command input, enter the entire command at the prompt without the backslash.

## Document Feedback

Ruckus is interested in improving its documentation and welcomes your comments and suggestions.

You can email your comments to Ruckus at [#Ruckus-Docs@commscope.com](mailto:#Ruckus-Docs@commscope.com).

When contacting us, include the following information:

- Document title and release number
- Document part number (on the cover page)
- Page number (if appropriate)

For example:

- Ruckus SmartZone Upgrade Guide, Release 5.0
- Part number: 800-71850-001 Rev A
- Page 7

## Ruckus Product Documentation Resources

Visit the Ruckus website to locate related documentation for your product and additional Ruckus resources.

Release Notes and other user documentation are available at <https://support.ruckuswireless.com/documents>. You can locate the documentation by product or perform a text search. Access to Release Notes requires an active support contract and a Ruckus Support Portal user account. Other technical documentation content is available without logging in to the Ruckus Support Portal.

White papers, data sheets, and other product documentation are available at <https://www.ruckuswireless.com>.

## Online Training Resources

To access a variety of online Ruckus training modules, including free introductory courses to wireless networking essentials, site surveys, and Ruckus products, visit the Ruckus Training Portal at <https://training.ruckuswireless.com>.

## Contacting Ruckus Customer Services and Support

The Customer Services and Support (CSS) organization is available to provide assistance to customers with active warranties on their Ruckus products, and customers and partners with active support contracts.

For product support information and details on contacting the Support Team, go directly to the Ruckus Support Portal using <https://support.ruckuswireless.com>, or go to <https://www.ruckuswireless.com> and select **Support**.

### What Support Do I Need?

Technical issues are usually described in terms of priority (or severity). To determine if you need to call and open a case or access the self-service resources, use the following criteria:

- Priority 1 (P1)—Critical. Network or service is down and business is impacted. No known workaround. Go to the **Open a Case** section.
- Priority 2 (P2)—High. Network or service is impacted, but not down. Business impact may be high. Workaround may be available. Go to the **Open a Case** section.
- Priority 3 (P3)—Medium. Network or service is moderately impacted, but most business remains functional. Go to the **Self-Service Resources** section.
- Priority 4 (P4)—Low. Requests for information, product documentation, or product enhancements. Go to the **Self-Service Resources** section.

### Open a Case

When your entire network is down (P1), or severely impacted (P2), call the appropriate telephone number listed below to get help:

- Continental United States: 1-855-782-5871
- Canada: 1-855-782-5871
- Europe, Middle East, Africa, Central and South America, and Asia Pacific, toll-free numbers are available at <https://support.ruckuswireless.com/contact-us> and Live Chat is also available.
- Worldwide toll number for our support organization. Phone charges will apply: +1-650-265-0903

We suggest that you keep a physical note of the appropriate support number in case you have an entire network outage.

### Self-Service Resources

The Ruckus Support Portal at <https://support.ruckuswireless.com> offers a number of tools to help you to research and resolve problems with your Ruckus products, including:

- Technical Documentation—<https://support.ruckuswireless.com/documents>

## Preface

### Contacting Ruckus Customer Services and Support

- Community Forums—<https://forums.ruckuswireless.com/ruckuswireless/categories>
- Knowledge Base Articles—<https://support.ruckuswireless.com/answers>
- Software Downloads and Release Notes—[https://support.ruckuswireless.com/#products\\_grid](https://support.ruckuswireless.com/#products_grid)
- Security Bulletins—<https://support.ruckuswireless.com/security>

Using these resources will help you to resolve some issues, and will provide TAC with additional data from your troubleshooting analysis if you still require assistance through a support case or RMA. If you still require help, open and manage your case at [https://support.ruckuswireless.com/case\\_management](https://support.ruckuswireless.com/case_management).

# Navigating the Dashboard

---

• Setting Up the Controller for the First Time.....	15
• Logging On to the Web Interface.....	15
• Web Interface Features.....	16
• Changing the Administrator Password.....	18
• Setting User Preferences.....	18
• Logging Off the Controller.....	19
• Configuring Global Filters.....	20
• Warnings and Notifications.....	21
• Health and Maps.....	22
• Traffic Analysis.....	33

## Setting Up the Controller for the First Time

The controller must first be set up on the network.

### NOTE

Setting up the controller is described in the *Getting Started Guide* or *Quick Setup Guide* for your controller platform.

For information on how to set up the controller for the first time, including instructions for running and completing the controller's *Setup Wizard*, see the *Getting Started Guide* or *Quick Setup Guide* for your controller platform.

### NOTE

While deploying vSZ, iSCSI must be used for block storage and make the hosts see everything as Direct-attached storage (DAS) for real-time database access/synchronisation as it requires lower latency and a high number of r/w transactions. Due to higher r/w latency, SAN and NAS might not be suitable for vSZ deployment.

You can deploy vSZ and vDP via vCenter 6.5 on ESXi. Some of the new features (for example, location based services, rogue AP detection, force DHCP, and others) that this guide describes may not be visible on the controller web interface if the AP firmware deployed to the zone you are configuring is earlier than this release. To ensure that you can view and configure all new features that are available in this release, Ruckus recommends upgrading the AP firmware to the latest version.

## Logging On to the Web Interface

Before you can log on to the controller web interface, you must have the IP address that you assigned to the Management (Web) interface when you set up the controller on the network using the Setup Wizard.

Once you have this IP address, you can access the web interface on any computer that can reach the Management (Web) interface on the IP network.

Follow these steps to log on to the controller web interface.

1. On a computer that is on the same subnet as the Management (Web) interface, start a web browser.

Supported web browsers include:

- Google Chrome 47 and later (recommended)
- Safari 7 and later (Mac OS)

- Mozilla Firefox 44 and later
  - Internet Explorer 11 and later
  - Microsoft Edge
2. In the address bar, type the IP address that you assigned to the Management (Web) interface, and then append a colon and **8443** (the controller's management port number) at the end of the address.

For example, if the IP address that you assigned to the Management (Web) interface is **10.10.101.1**, then you should enter: **https://10.10.101.1:8443**

**NOTE**

The controller web interface requires an **HTTPS** connection. You must append https (not **http**) to the Management interface IP address to connect to the web interface. If a browser security warning appears, this is because the default SSL certificate (or security certificate) that the controller is using for HTTPS communication is signed by Ruckus and is not recognized by most web browsers.

The controller web interface logon page appears.

3. Log on to the controller web interface using the following logon details:
  - **User Name:** admin
  - **Password:** {the password that you set when you ran the Setup Wizard}
4. Click **Log On**.

The web interface refreshes, and then displays the **Dashboard**, which indicates that you have logged on successfully.

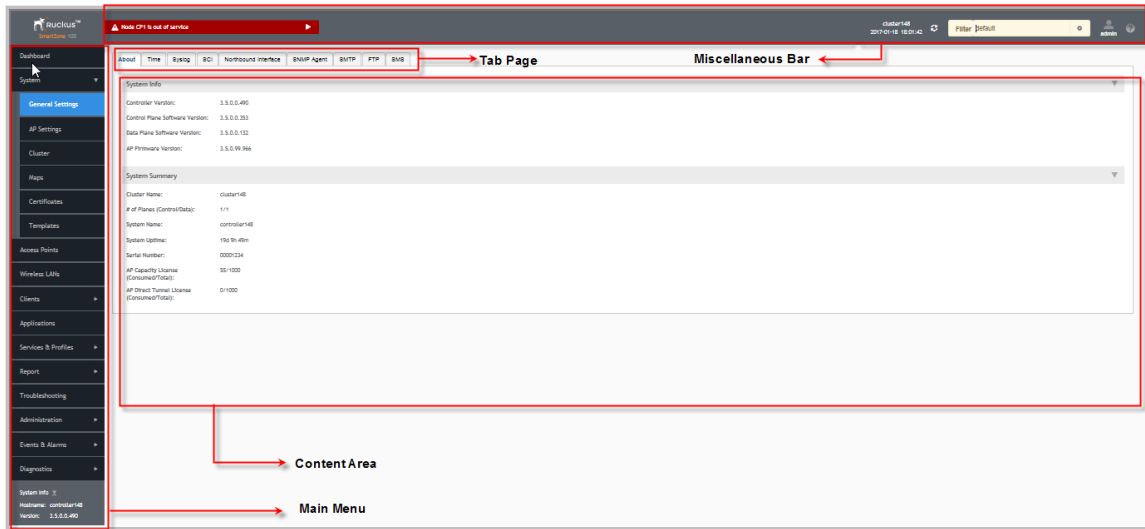
## Web Interface Features

The web interface is the primary graphical front end for the controller and is the primary interface

You can use it to:

- Manage access points and WLANs
- Create and manage users and roles
- Monitor wireless clients, managed devices, and rogue access points
- View alarms, events, and administrator activity
- Generate reports
- Perform administrative tasks, including backing up and restoring system configuration, upgrading the cluster, downloading support , performing system diagnostic tests, viewing the status of controller processes, and uploading additional licenses (among others)

**FIGURE 1** Controller Web Interface Features

The following table describes the web interface features.

**TABLE 2** Controller Web Interface Features

Feature	Description	Action
Main Menu	Lists the menus for administrative task.	Select the required menu and sub-menu.
Tab Page	Displays the options specific to the selected menu.	Select the required tab page.
Content Area	Displays tables, forms, and information specific to the selected menu and tab page.	View the tables, forms and information specific to the selected menu, sub-menu and tab page. Double-click an object or profile in a table, for example: a WLAN, to edit the settings.
Header Bar	Displays information specific to the web interface.	Select the required option (from left to right): <ul style="list-style-type: none"> <li>Warning—Lists the critical issues to be resolved.</li> <li>System Date and time—Displays the current system date and time.</li> <li>Refresh—Refreshes the web page.</li> <li>Global filter—Allows you to set the preferred system filter.</li> <li>My Account link—Allows you to: <ul style="list-style-type: none"> <li>Change password</li> <li>Set session preference</li> <li>Log off</li> </ul> </li> <li>Online Help—Allows access to web help.</li> </ul>

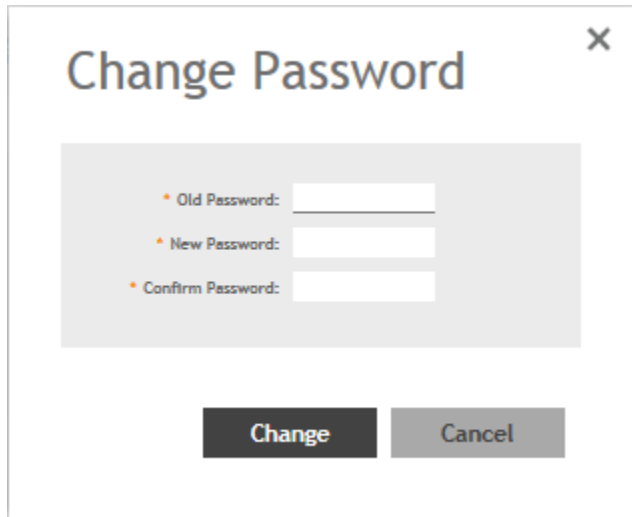
You can also use the  icon to expand and shrink the main menu. Shrinking the main menu increases the size of the content area for better readability and viewing.

## Changing the Administrator Password

Follow these steps to change the administrator password.

1. From the **Header** bar, click **admin** and select **Change Password**. The following window appears.

**FIGURE 2** Change Password Form

2. Enter:
  - **Old Password**—Your current password.
  - **New Password**—Your new password.
  - **Confirm Password**—Your new password.
3. Click **Change**, your new password is updated.

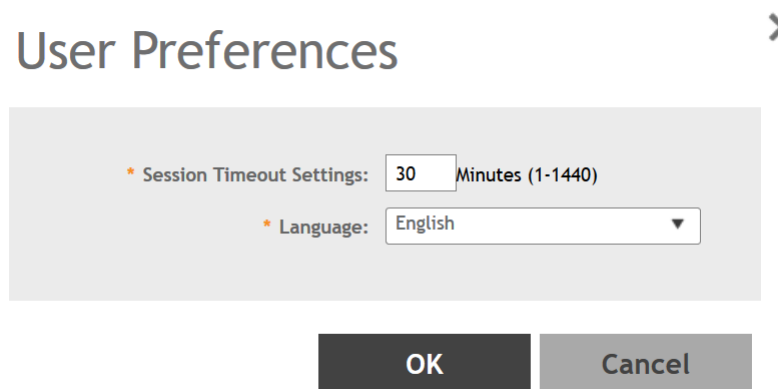
## Setting User Preferences

You can configure the language in which the user interface must appear, and also customize the session tie for the interface.

1. From the **Header** bar, click **admin**.
2. Select **Preferences** from the drop-down menu.  
The **User Preferences** page appears.
3. In Session Timeout Setting, enter the duration the web interface session must last for, in minutes.

4. In Language, select the language that you want to view the web interface in. The following languages are supported:
  - Spanish
  - Brazilian Portugese
  - French
  - German
  - Italian
  - Russian
  - Simplified Chinese
  - Traditional Chinese
  - Korean
  - Japanese

**FIGURE 3** User Preferences

A screenshot of the 'User Preferences' dialog box. The title 'User Preferences' is at the top right with a close button. The dialog contains two settings: '\* Session Timeout Settings:' with a text input '30' and a label 'Minutes (1-1440)', and '\* Language:' with a dropdown menu showing 'English'. At the bottom are 'OK' and 'Cancel' buttons.

User Preferences

\* Session Timeout Settings: 30 Minutes (1-1440)

\* Language: English

OK Cancel

## Logging Off the Controller

You must be aware of how to log off the controller through CLI and from the web interface.

1. From the **Header** bar, click **admin** and select **Log off**.

The following message appears: Are you sure you want to log off?

2. Click **Yes**.

The controller logs you off the web interface and the logon page appears.

You have completed logging off the web interface.

You can also use CLI commands to shutdown the controller.

To shutdown the controller gracefully, use the following command: **ruckus# shutdown <seconds>**, where *seconds* indicates the number of seconds before controller shutdowns.

To shutdown the controller immediately, use the following command: **ruckus# shutdown now**. The controller would shutdown in 30 seconds.

## Configuring Global Filters

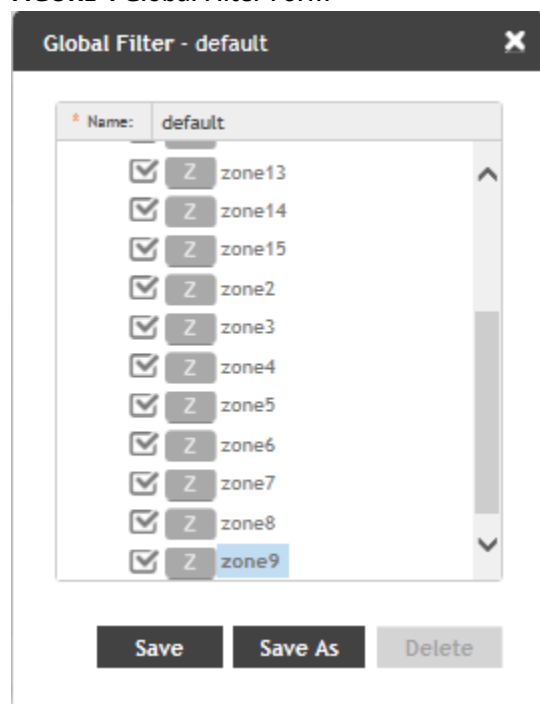
The Global filter setting allows you to set your preferred system filter.

Global filters allow the administrator to define a system scope or system context that applies to all pages of the system as they navigate to different menus. For example, if your system includes 5 zones, but you want to view Zone1 and Zone2 only, you can create and apply such a filter. As you navigate throughout the system, the view will be restricted to show only the data, objects, and profiles contained within Zones 1 and 2.

To set the global filter:

1. From the **Header** bar, click **Filter** setting . The below figure appears.

**FIGURE 4** Global Filter Form

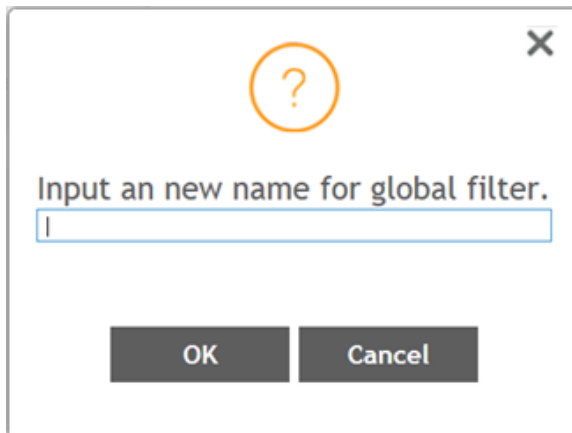

2. Select or clear the required system filters and click
  - **Save**—To save the filter settings with the default group.
  - **Save As**—To save the filter settings as a new group. The below figure appears. Enter a new name for the group and click **OK**.

**FIGURE 5** New Name Form

A dialog box titled "New Name Form" with a close button (X) in the top right corner. Inside the dialog, there is a large orange circle with a question mark. Below this, the text "Input an new name for global filter." is displayed. Underneath the text is a text input field with a blue border and a cursor. At the bottom of the dialog are two buttons: "OK" and "Cancel".

**NOTE**

You can delete the filter setting. To do so, click the Filter  setting button. The Global Filter form appears, click **Delete**.

## Warnings and Notifications

This section explains about warnings and notifications.

### Warnings

Warnings are displayed in the Miscellaneous bar. They are issues which are critical in nature. Warnings cannot be removed or acknowledged unless the critical issue is resolved.

**FIGURE 6** Sample Warning Message

A list of warning messages that appear are as follows:

- Default 90-day support expiring soon
- System support expiring soon
- System support has expired
- Default 90-day AP license expiring soon
- Default AP license has expired
- Default 90-day RTU license expiring soon
- RTU has expired
- AP Certificate Expiration
- Node Out of Service
- Cluster Out of Service
- VM Resource Mismatch

- Suggested AP Limit Exceeded
- AP/DP version mismatch

## Setting Global Notifications

Notifications are integrated with existing alarms and they are displayed only when a notification alarm exists and which is not acknowledged by the administrator. Notifications can be viewed from the **Content** area. Administrators can acknowledge the notification by either:

- Clear the alarm
- Acknowledge the Alarm

Alarm severity are of three types:

- Minor
- Major
- Critical

The administrator can change the alarm severity shown on the dashboard. To do so:

1. From the Notifications area, Click the Setting  button. The Settings - Global Notification form appears.
2. From the **Lowest alarm severity** drop-down, select the required severity level.
3. Click **OK**. Notifications corresponding to the selected alarm severity and severity above it are displayed in the Notification area of the Dashboard.

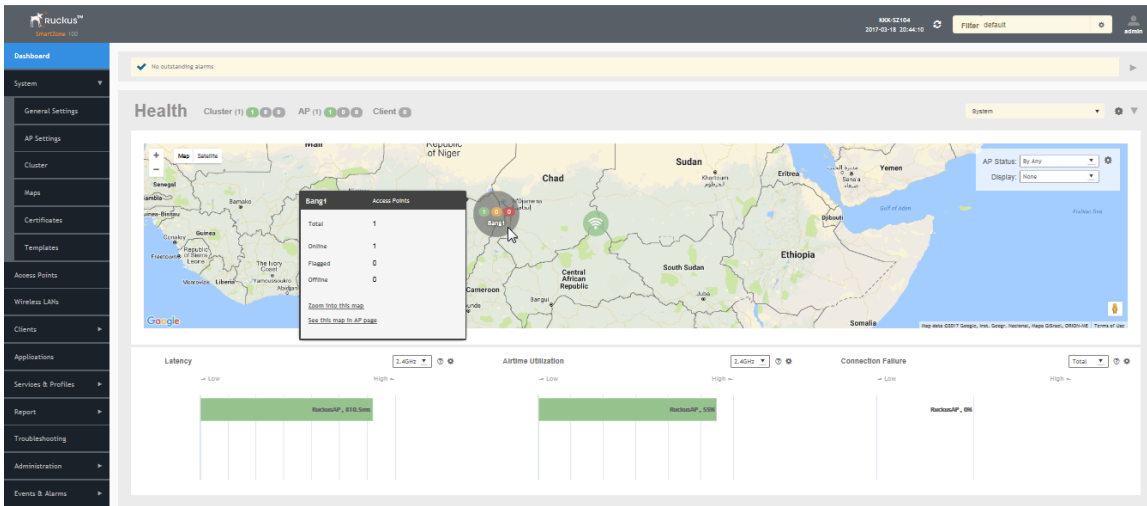
## Health and Maps

The Health dashboard gives you a very high-level overview of cluster, AP and client information. It also displays a world map view using Google Maps, which provides a global view of your SmartZone-controlled wireless network deployments.

The status bar at the top of the Health dashboard contains an iconic representation of the total Cluster, AP and Client counts for the entire system. This information can be filtered to display a single zone, AP group, or venue using the drop-down filter menu. You can also customize the dashboard layout and threshold settings using the Settings (gear) icon.

For more information on customizing the information displayed on the Health dashboard, see [Customizing Health Status Thresholds](#) on page 23.

**FIGURE 7** Health Workspace area

## Understanding Cluster and AP Health Icons

The Health dashboard status bar displays the following Cluster and AP information using three colored icons to denote the number of APs/clusters currently in that state.

The icons for both Cluster and AP status overviews are represented by the following color coding scheme:

- **1** (Green): Online
- **3** (Orange): Flagged
- **3** (Red): Offline

Online and Offline status are self-explanatory. "Flagged" status is user-defined. You can customize the thresholds at which an AP or cluster enters "flagged" state using the **Settings** (gear) icon in the status bar. For more information, see [Customizing Health Status Thresholds](#) on page 23.

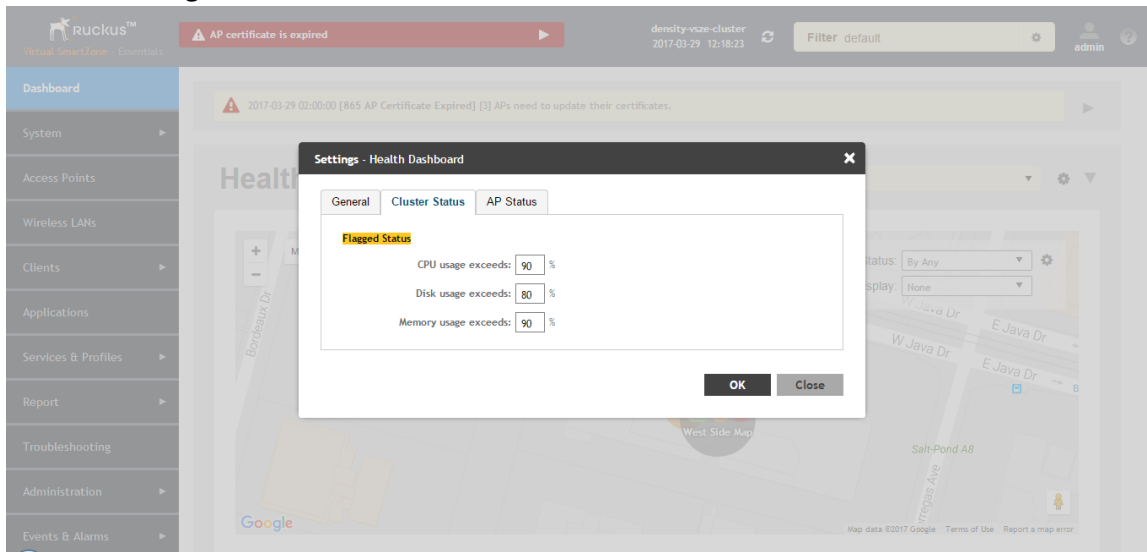
## Customizing Health Status Thresholds

You can customize the way SmartZone categorizes and displays clusters and APs as "Flagged" in the status bar.

To customize the Health dashboard, click the **Settings** (gear) icon. In the **Settings - Health Dashboard** form, click the **Cluster Status** or **AP Status** tab, and configure the following:

- **Cluster Status:** Configure CPU, hard disk and memory usage percentages above which the cluster will be marked as flagged status.
- **AP Status:** Configure the criteria upon which APs will be flagged. For more information, see [Customizing AP Flagged Status Thresholds](#) on page 24.

**FIGURE 8** Setting Cluster Health Status Thresholds

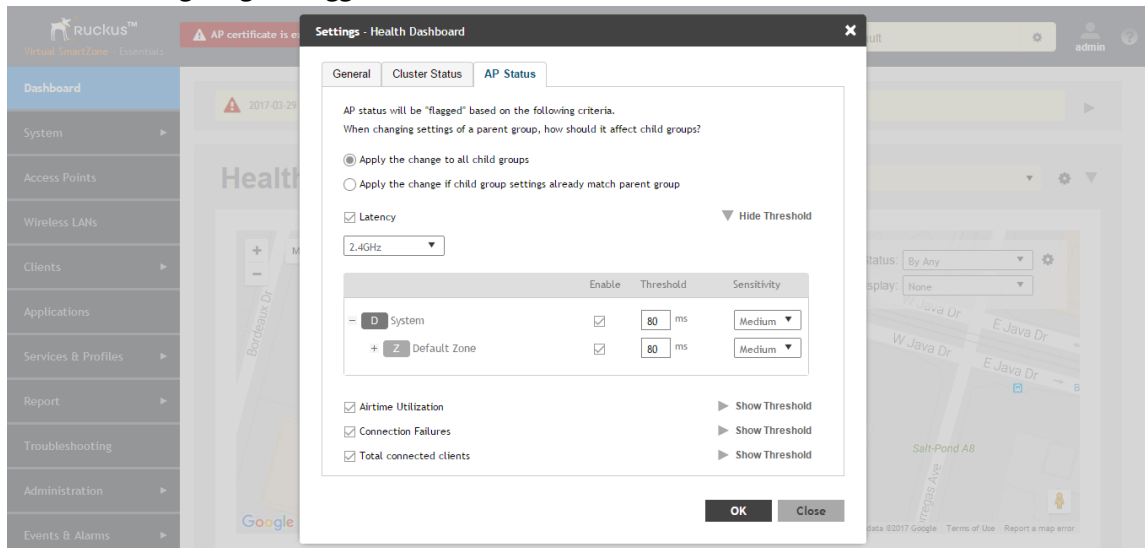
### **Customizing AP Flagged Status Thresholds**

Use the following procedure to customize when APs will be marked as "flagged" on the Health dashboard status bar.

1. Click the **Gear** icon on the **Health** dashboard.
2. The **Settings - Health Dashboard** form appears. Click the **AP Status** tab.
3. Select the behavior of flagging policies when applying changes to parent or child groups:
  - Apply the change to all child groups
  - Apply the change if child group settings already match the parent group
4. Configure thresholds above which APs will be marked as "flagged" for the following criteria:
  - Latency
  - Airtime Utilization
  - Connection Failures
  - Total connected clients
5. Configure the radio (2.4 / 5 GHz) from the drop-down menu and select the level (system, zone, AP group) at which you want to apply the policy, and configure the **Sensitivity** control for the threshold (Low, Medium, High). Setting the Sensitivity level to Low means that an AP must remain above the threshold for a longer period of time before it will appear in the flagged category, while a High sensitivity means that APs will more quickly alternate between flagged and non-flagged status.

- Click **OK** to save your changes.

**FIGURE 9** Configuring AP flagged status thresholds

## Using the Health Dashboard Map

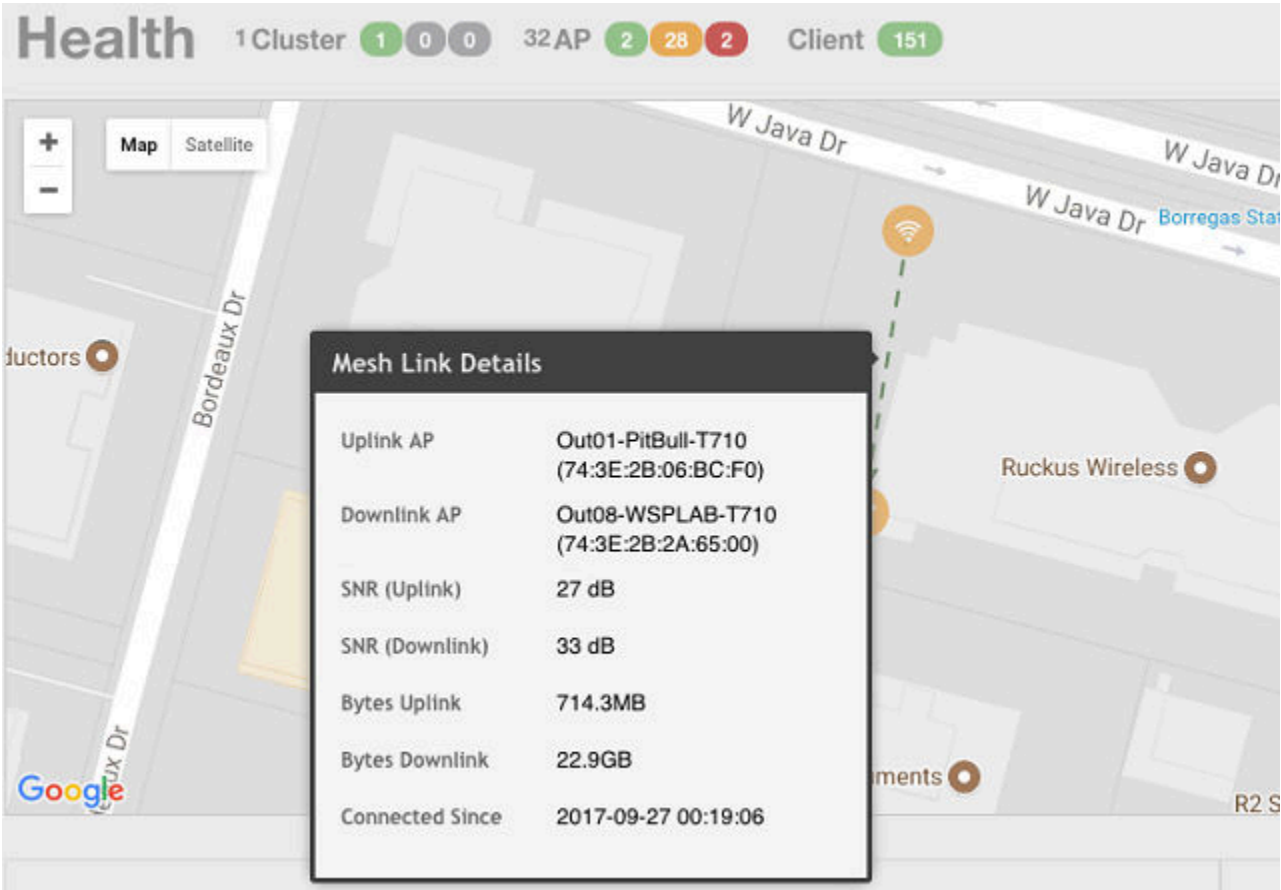
Use the Google Maps view just as you would normally use Google Maps - including zoom, satellite view, rotate and even street view icons. You can customize the AP icon information displayed on the map using the tools in the upper-right hand corner.

Use the **Settings** (gear) icon to configure the information displayed in tooltips when hovering over an AP on the map. You can also change the view mode altogether, from map view to Groups, Control Planes or Data Planes view mode using the settings menu. Additionally, you can also select the check-box to show mesh links. These links appear as dotted lines. If you hover over the mesh link on the map, a pop-up appears displaying more information such as the following:

- Uplink AP: displays the IP address of the uplink AP to which the wireless client sends data
- Downlink AP: displays the IP address of the downlink AP from which data is sent back to the wireless client
- SNR (Uplink): displays the signal-to-noise ratio in the uplink path
- SNR (Downlink): displays the signal-to-noise ratio in the downlink path
- Bytes (Uplink): displays the bytes of data transferred from the client to the uplink AP
- Bytes (Downlink): displays the bytes of data transferred from the downlink AP to the client
- Connected Since: displays the date and time when the mesh connection was established

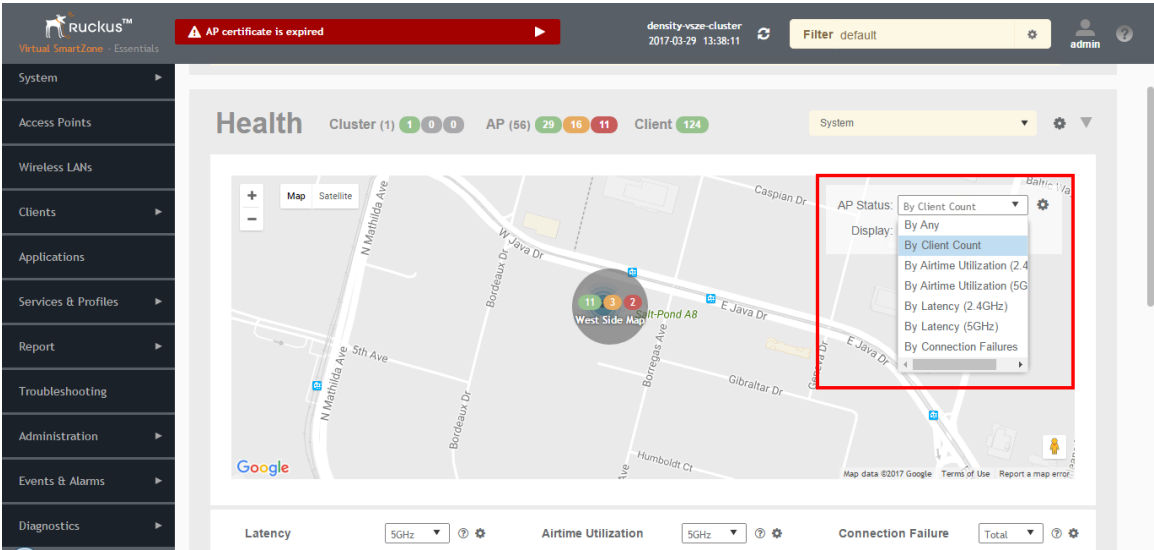
*Bytes (Uplink)* and *Bytes (Downlink)* are aggregate counters for the mesh connection since the start of that mesh connection. If the mesh link is broken and restarts, the counter restarts. If the mesh AP connects to a different mesh root or uplink, the counter restarts.

FIGURE 10 Mesh Link Details

You can also select the Google Map API key to use the Maps service with the application.

FIGURE 11 Configuring map settings

## NOTE

In order for your venues to appear on the world map, you must first import a map of your site floorplan.

## Configuring the Google Map API Key Behavior

The Google Maps feature in the controller application works based on API interaction between the application and the Maps service hosted by Google. By default, these APIs are commonly available without the need for an API key but sometimes, you might have to generate a key.

If Google Maps do not display properly in the absence of an API key, or when the API usage exceeds the daily limit, then an API key needs to be generated to ensure the map displays all the elements properly.

You would also have to generate an API key if you encounter errors such as

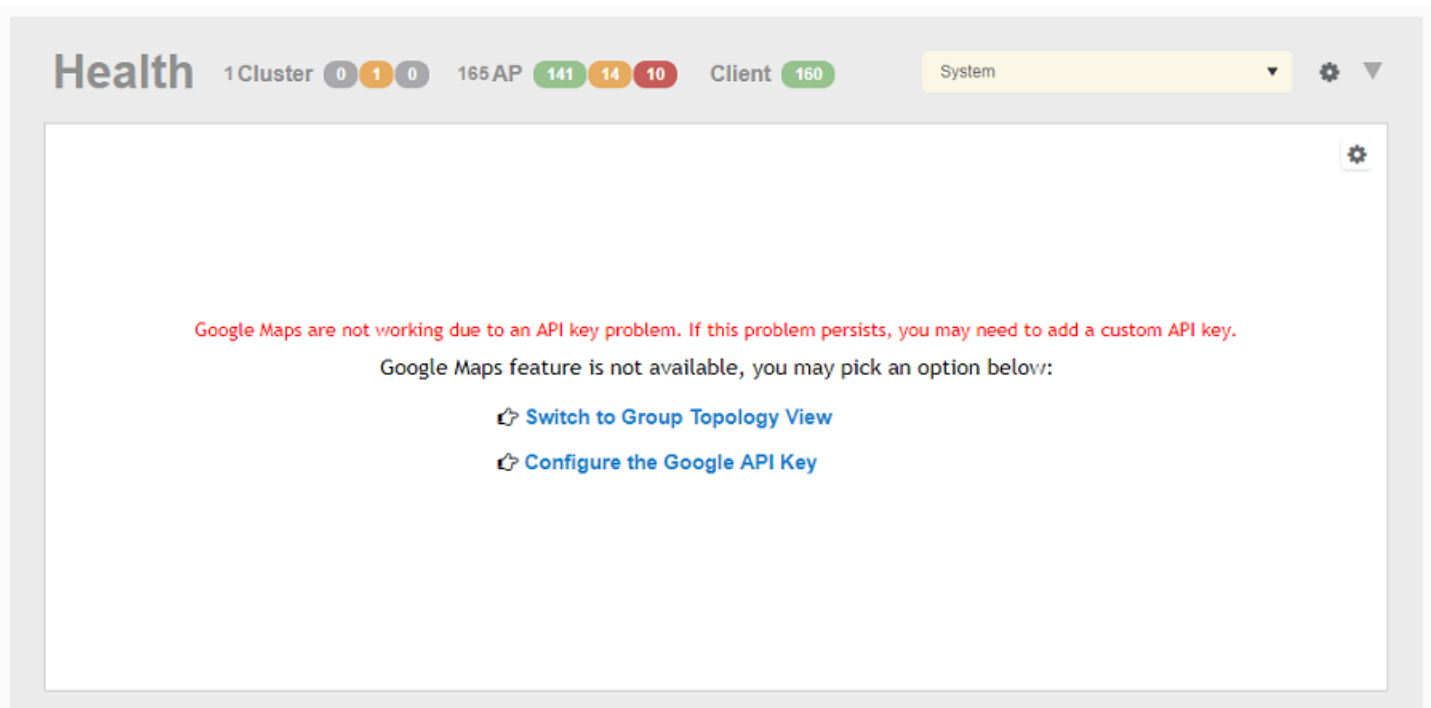
`MissingKeyMapError`

or

`NoApiKeys`

.

**FIGURE 12** Health dashboard view when API key is not available

Clicking **Configure the Google API Key** directs you to the **Google Map API Key** tab, where you can manage the Google Map API Key behavior.

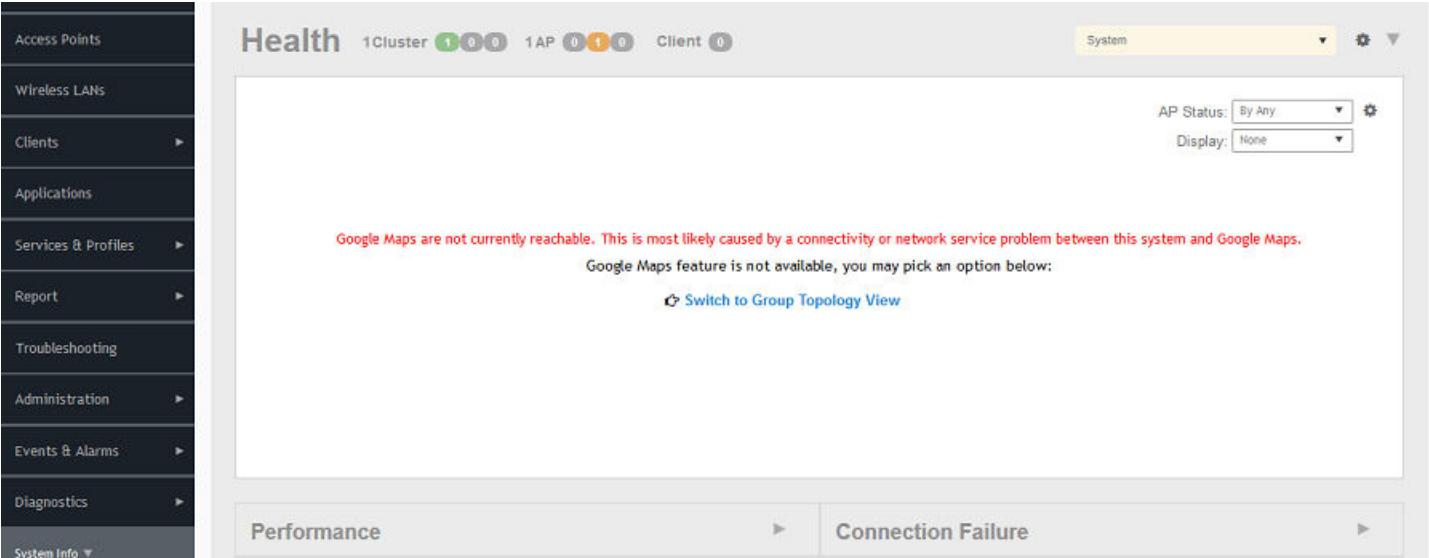
All administrators of the system can use the same API key, or apply a unique API key per administrator. Allowing an API key per administrator enables more flexibility when API usage is high, or in circumstances when each tenant must use their own API key.

Follow these steps to configure the Google Map API Key behavior.

Launching the application displays the **Dashboard** menu, by default.

In **Health**, the map view appears if you are connected to a network. If you are not, then you might see the following screen and would have to view your network deployment as a topology diagram.

FIGURE 13 No Map View

If you click the **Switch to Group Topology View**, a topology diagram similar to the following figure is displayed.

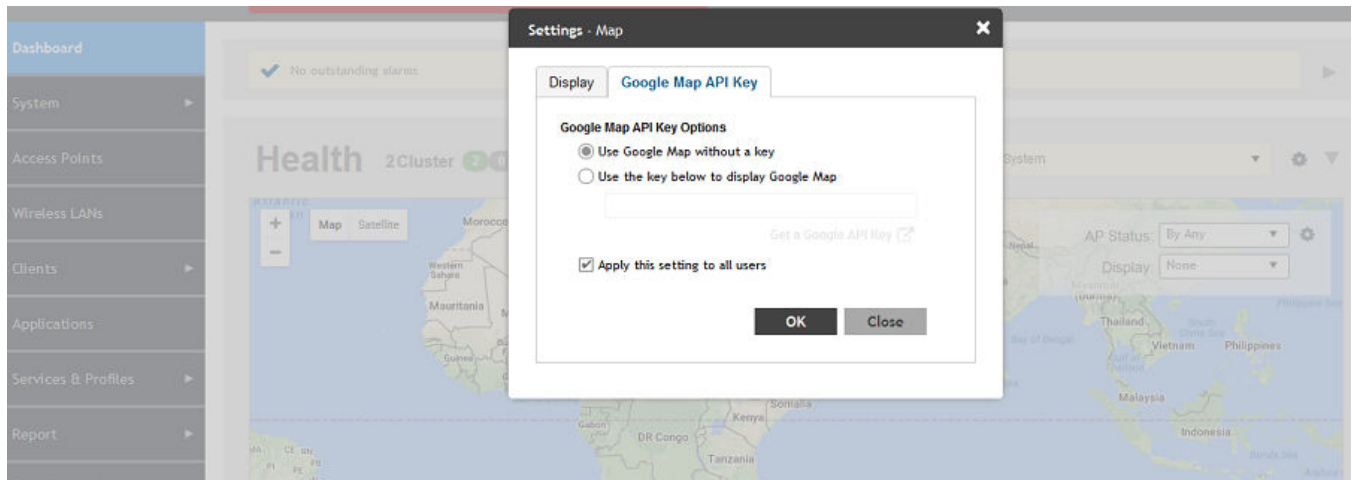
FIGURE 14 Topology View

1. From the map view in **Health**, click the **Settings** (gear-shaped) icon.  
The **Settings-Map** page appears.

**FIGURE 15** Google Map API Key Options

From the **Display** tab, you can choose the mode in which you want to view your network deployment.

2. Click the **Google Map API Key** tab.
3. From the **Google Map API Key Options**, select one of the following:
 

Option	Description
Use Google Map without a key	Allows you to use the Google map feature without an API key.
Use the key below to display Google Map	Allows you to enter an API key which you already have to use the Google map feature. If you do not have a pre-existing API key, you can generate one by following the instructions in the <b>Get a Google API Key</b> link.

#### NOTE

The Google API Console is a platform on which you can build, test, and deploy applications. To use Google Maps API, you must register your application on the Google API Console and generate a Google API key which you can add to the application. For more information, see <https://developers.google.com/maps/documentation/javascript/tutorial>

If you already have a Google API Map Key, type the key to establish a connection with Google Maps.

4. Select **Apply this setting to all users** to apply the configuration settings to all users in the network deployment.
5. Click **OK**.

You have successfully configured the Google Map API Key options for your network deployment.

## Viewing AP Performance

Click the Performance tab to analyze the following parameters:

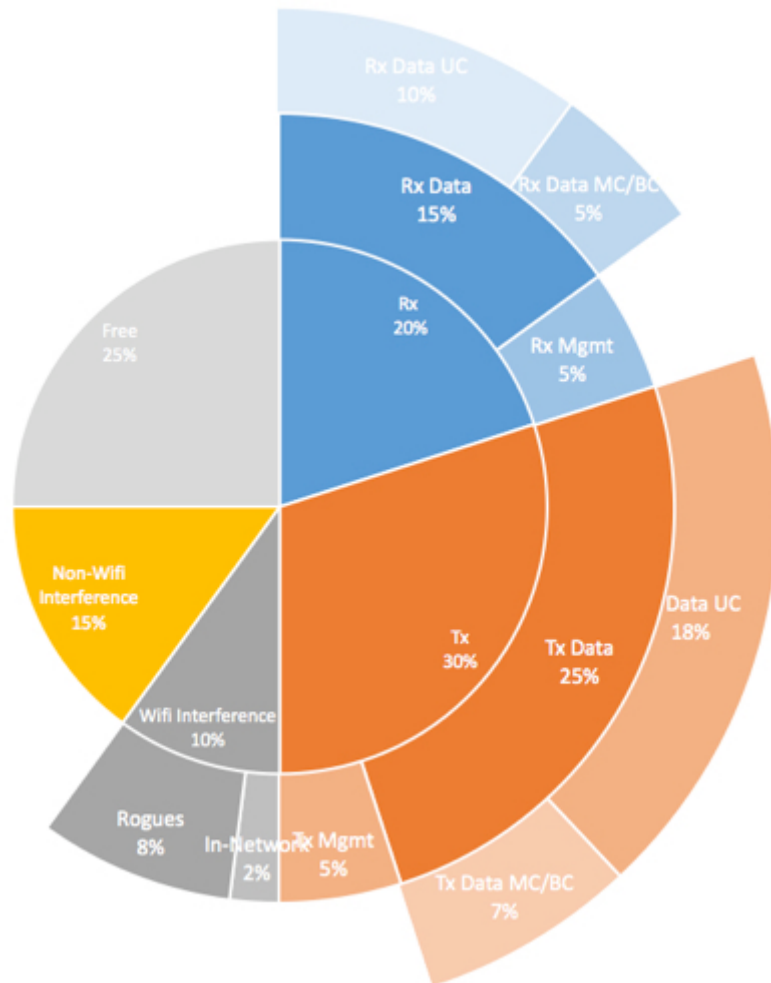
- Latency - Average time delay between an AP and connected clients.

- Airtime Utilization - Percent of airtime utilized, by radio. Clicking **Airtime Detail** displays a pie chart that depicts a detailed breakup of the reception and transmission percentages (Rx and Tx) against parameters such as Data, Management, Unicast, Multicast, Interference and Network Load. Following are the statistics that are evaluated:

**TABLE 3** Airtime Utilization Statistics

Total	Total Airtime under observation
RxLoad	Airtime spent in receiving frames destined to AP in Micro seconds
RxInt	Airtime spent in receiving frames NOT destined to AP in Micro seconds
TxSuccess	Airtime spent in transmitting frames successfully in Micro seconds
TxFailed	Airtime spent in transmit failed in Micro seconds
NonWifi	Airtime where CCA is busy in Micro seconds
RxTotal	Same as RxLoad or sum of Rx (Mgmt Unicast + Mgmt Bcast + Data Unicast + Data Bcast)
RxMgmtU	Airtime spent in receiving Management Unicast frames in Micro seconds
RxMgmtB	Airtime spent in receiving Management Broadcast frames in Micro seconds
RxDataU	Airtime spent in receiving Data Unicast frames in Micro seconds
RxDataB	Airtime spent in receiving Data Broadcast frames in Micro seconds
TxTotal	Same as TxSuccess or sum of Tx (Mgmt Unicast + Mgmt Bcast + Data Unicast + Data Bcast)
TxMgmtU	Airtime spent in transmitting Management Unicast frames in Micro seconds
TxMgmtB	Airtime spent in transmitting Management Broadcast frames in Micro seconds

**FIGURE 16** Sample Airtime Utilization Pie Chart

- Capacity - Measurement of potential data throughput based on the recent air-time efficiency and the performance potential of the AP and its currently connected clients.

You can view the parameters based on specific:

- Duration: 1 hour, 24 hours, 7 days, and 14 days
- Radio: 2.4 GHz, 5GHz

The parameters are displayed as Graphs and Bar Charts. When you hover over the graph you can view the Date and Time, Median, Likely Range, Min-Max Range of the parameters. To view specific information on the graph, click and drag the portion. The selected portion would zoom in. To restore to normal view, click the **Reset zoom** button.

To display specific information, click the settings button. The Settings - Performance window pops up. In **Show top**, enter the number of APs to be analysed and choose the AP identity display.

## Viewing AP Connection Failures

Click the Connection Failure tab to analyze the following parameters

- Total - Measurement of unsuccessful connectivity attempts by clients
- Authentication - Measurement of client connection attempts that failed at the 802.11 open authentication stage
- Association - Measurement of client connection attempts that failed at the 802.11 association stage
- EAP - Measurement of client connection attempts that failed during and EAP exchange
- RADIUS - Measurement of RADIUS exchanges that failed due to AAA client/server communication issues or errors
- DHCP - Measurement of failed IP address assignment to client devices

You can view the parameters based on specific:

- Duration: 1 hour, 24 hours, 7 days, and 14 days
- Radio: Total, 2.4 GHz, 5GH

The parameters are displayed as Graphs and Bar Charts. When you hover over the graph you can view the Date and Time, Median, Likely Range, Min-Max Range of the parameters. To view specific information on the graph, click and drag the portion. The selected portion would zoom in. To restore to normal view, click the **Reset zoom** button.

To display specific information, click the Settings button. The Settings - Performance window pops up. In **Show top**, enter the number of APs to be analysed and choose the AP identity display.

## Viewing Switches on the Dashboard

The wired dashboard displays detailed information about the health of the switch and also displays traffic trends as graphs.

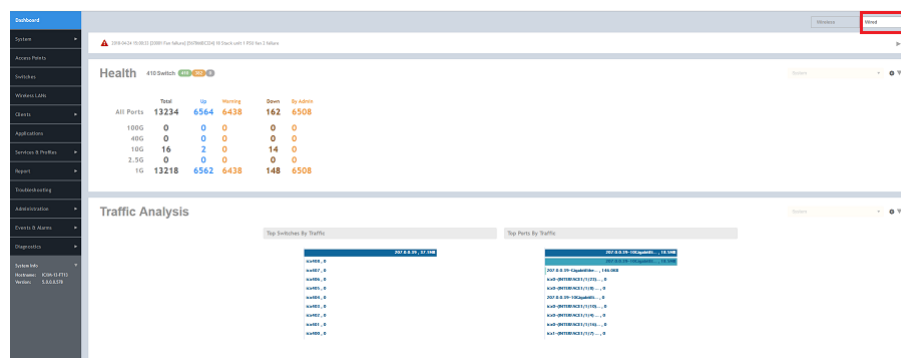
1. From the SmartZone interface, click **Dashboard** in the left menu.

The **Dashboard** page appears.

2. Click **Wired**.

The **Wired** page appears.

**FIGURE 17** Wired Devices

The **Health** section displays the status of the switches by number of switches that are online, offline and flagged. It also displays the number of ports by speed, and indicates their status such as Up, Warning, Down and By Admin.

The **Traffic Analysis** section displays the top switches and top ports by traffic.

# Traffic Analysis

You can analyze network traffic for APs, WLANs and clients.

From the traffic analysis tab, you can choose to analyze data using the following filters:

- **Channel Range**
  - **Total**
  - **2.4GHz**
  - **5GHz**
- **Throughput**
  - **TX+RX**—Number of bytes sent and received
  - **TX**—Number of bytes sent
  - **RX**—Number of bytes received
- **Group**

The parameters are displayed as Graphs and Bar Charts. When you hover over the graph you can view the Date and Time, Median, Likely Range, Min-Max Range of the parameters. To view specific information on the graph, click and drag the portion. The selected portion would zoom in. To restore to normal view, click the **Reset zoom** button.

## Configuring Traffic Analysis Display for APs

Using traffic analysis you can measure the total volume of traffic sent or received by an Access Point (AP).

You can view historical and real-time data of the AP. Throughput and the number of clients connected to the AP are displayed in a bar chart. You must configure the AP settings to view its traffic analysis.

To configure the AP settings:

1. From the Access Points area, click settings . The following window appears.

**FIGURE 18** AP Settings Form

2. In **Show top**, enter the number of APs for which the traffic must be analyzed. Range: 5 through 20.
3. Select the **Type** of display you want to view. For example, **Chart** or **Table**.
4. Select the required **AP** identification option to be displayed. For example, **Name**, **MAC** or **IP**.
5. From the drop-down, select the required display layout. For example, **Horizontal Layout** or **Vertical Layout**.
6. Select or clear the required options that must be displayed in the Content area.
  - **Topology**—To view the location map.
  - **Bytes**—To view the throughput.
  - **Clients**—To view the client details.
7. Select the following mouse-scroll behavior when you point the mouse over a map:
  - **Zoom**
  - **Scroll**
8. Click **OK**.

## Configuring Traffic Analysis Display for WLANs

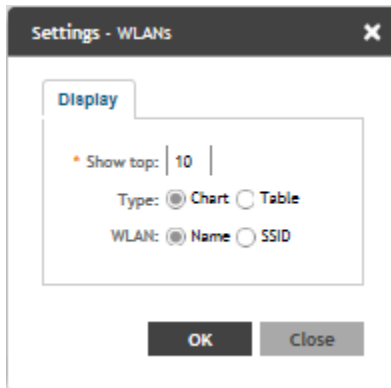
Using traffic analysis you can measure the total volume of traffic sent or received by WLANs.

You can view historical and real-time data of the WLANs. Throughput and the number of clients connected to the WLANs are displayed in a bar chart. You must configure the WLAN settings to view its traffic analysis.

To configure the WLAN settings:

1. From the WLAN area, click settings . The following window appears.

**FIGURE 19** WLAN Settings Form

2. In **Show top**, enter the number of WLANs for which the traffic must be analyzed. Range: 5 through 20.
3. Select the **Type** of display you want to view. For example, **Chart** or **Table**.
4. Select the required **WLAN** identification option to be displayed. For example, **Name** or **SSID**.
5. Click **OK**.

## Configuring Traffic Analysis Display for Top Clients

Using traffic analysis you can measure the total volume of traffic sent or received by Clients. You can view historical and real-time data of the Clients. The chart displays:

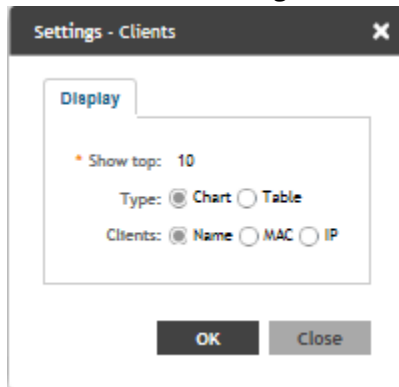
- Bytes—Frequency and number of clients connected to the AP
- OS Type—Types of OS the associated clients are using
- Application—Throughput the applications use

You must configure the Client settings to view its traffic analysis.

To configure the Client settings:

- From the Clients area, click settings . [Figure 20](#) appears.

**FIGURE 20** Client Setting Form

Settings - Clients

Display

Show top: 10

Type: ☒ Chart ☐ Table

Clients: ☒ Name ☐ MAC ☐ IP

OK Close

- In **Show top**, enter the number of Clients for which the traffic must be analyzed. Range: 5 through 20.
- Select the **Type** of display you want to view. For example, **Chart** or **Table**.
- Select the required **Client** identification option to be displayed. For example, **Name**, **MAC** or **IP**.
- Click **OK**.

# Configuring System Settings

---

• Configuring General Settings.....	37
• Configuring AP Settings.....	47
• Viewing the System Cluster Overview.....	52
• Working with Maps.....	67
• Certificates.....	72
• Configuring Templates.....	77

## Configuring General Settings

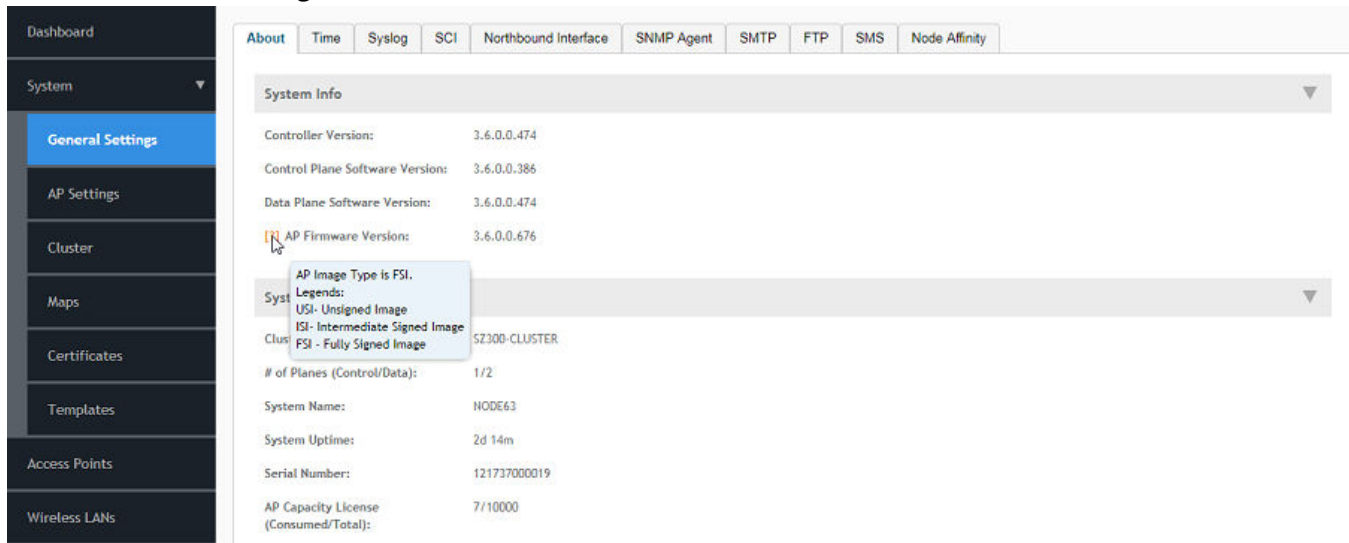
### Viewing System Settings

You can view the system information such as the controller version, firmware version, license information, control and data plane details from the **General Settings** tab.

To view the system settings, from the left pane, select **System > General Settings > About**. The following system information is displayed:

- Controller Version
- Control Plane Software Version
- Data Plane Software Version
- AP Firmware Version (hover over the field to see the firmware type)
- Cluster Name
- Number of Planes
- System Name
- System Uptime
- Serial Number
- 3GPP Tunneling License
- AP Capacity License
- AP Direct Tunnel License
- Data Plane Capacity License

**FIGURE 21** General Settings

AP image signing involves digitally signing the Ruckus header and body of the AP firmware, and authenticating the firmware as valid to be installed on the AP. AP firmware images are available in the following types:

- *USI*: Un-Signed Images which do not have the capability to sign and verify. It only contains a Header and Body. The Body usually contains both the kernel and file system information.
- *ISI*: Intermediate Signed Image which has the capability to sign and verify, and it allows installation of both signed and unsigned images.
- *FSI*: Fully Signed Image which only allow Ruckus-signed firmware to be installed on the AP. It does not allow installation of unsigned or tampered images.

AP image signing is a two step upgrade or downgrade procedure where in the AP firmware can be upgraded from type USI to ISI, ISI to FSI and vice-versa in the same order.

#### NOTE

You cannot upgrade an image from USI to FSI as the formats of these images are different. Attempting such an upgrade triggers an **AP image signing failed** event.

## Configuring System Time

The controller uses an external network time protocol (NTP) server to synchronize the times across cluster nodes and managed access points.

To edit the system time:

1. Go to **System > General Settings > Time**.
2. Enter the **NTP Server** address that you want to use. The default NTP server address is **ntp.ruckuswireless.com**.
3. Click **Sync Server** to enable an AP to join the controller and automatically synchronize its time every day.
4. Select the **System Time Zone**, from the drop-down that you want the controller to use. The default time zone is (GMT +0:00) UTC.
5. Click **OK**.

## Configuring the Remote Syslog Server

The controller maintains an internal log file of current events and alarms, but this internal log file has a fixed capacity. Configure the log settings so you can keep copies of the logs that the controller generates.

At a certain point, the controller will start deleting the oldest entries in log file to make room for newer entries. If you want to keep a permanent record of all alarms and events that the controller generated, you can configure the controller to send the log contents to a syslog server on the network.

Follow these steps to configure the remote syslog server:

1. Go to **System > General Settings > Syslog**.
2. Select the **Enable logging to remote syslog server** check box.
3. Configure the settings as explained in [Table 4](#).
4. Click **OK**.

**TABLE 4** Syslog Server Configuration Settings

Field	Description	Your Action
<b>Primary Syslog Server Address</b>	Indicates the syslog server on the network.	<ol style="list-style-type: none"> <li>a. Enter the server address.</li> <li>b. Enter the <b>Port number</b>.</li> <li>c. Choose the <b>Protocol type</b>.</li> <li>d. Click <b>Ping Syslog Server</b>. If the syslog server is reachable, a flashing green circle and the message <b>Success</b> appears after the button.</li> </ol>
<b>Secondary Syslog Server Address</b>	Indicates the backup syslog server on the network, if any, in case the primary syslog server is unavailable.	<ol style="list-style-type: none"> <li>a. Enter the server address.</li> <li>b. Enter the <b>Port number</b>.</li> <li>c. Choose the <b>Protocol type</b>.</li> <li>d. Click <b>Ping Syslog Server</b>. If the syslog server is reachable, a flashing green circle and the message <b>Success</b> appears after the button.</li> </ol>
<b>Application Logs Facility</b>	Indicates the facility for application logs.	<ol style="list-style-type: none"> <li>a. Select the option from the drop-down. Range: 0 through 7.</li> <li>b. Select one of the following <b>Filter Severity</b>: <ol style="list-style-type: none"> <li>1. <b>Emerg</b></li> <li>2. <b>Alert</b></li> <li>3. <b>Crit</b></li> <li>4. <b>Error</b></li> <li>5. <b>Warning</b></li> <li>6. <b>Notice</b></li> <li>7. <b>Info</b></li> <li>8. <b>Debug</b>: Default option</li> </ol> </li> </ol>
<b>Administrator Activity Logs Facility</b>	Indicates the facility for administrator logs.	<ol style="list-style-type: none"> <li>a. Select the option from the drop-down. Range: 0 through 7.</li> <li>b. Select one of the following <b>Filter Severity</b>: <ol style="list-style-type: none"> <li>1. <b>Emerg</b></li> <li>2. <b>Alert</b></li> <li>3. <b>Crit</b></li> </ol> </li> </ol>

**TABLE 4 Syslog Server Configuration Settings (continued)**

Field	Description	Your Action
		4. <b>Error</b> 5. <b>Warning</b> 6. <b>Notice</b> 7. <b>Info</b> 8. <b>Debug</b> : Default option
<b>Other Logs Filter Severity</b>	Indicates the facility for comprehensive logs.	Select one of the following <b>Filter Severity</b> : a. <b>Emerg</b> b. <b>Alert</b> c. <b>Crit</b> d. <b>Error</b> e. <b>Warning</b> f. <b>Notice</b> g. <b>Info</b> h. <b>Debug</b> : Default option
<b>Event Facility</b>	Indicates the facility for event logs.	Select the option from the drop-down. Range: 0 through 7.
<b>Event Filter</b>	Indicates the type of event that must be sent to the syslog server.	Choose the required option: <ul style="list-style-type: none"> <li>• <b>All events</b> — Send all controller events to the syslog server.</li> <li>• <b>All events except client association / disassociation events</b> — Send all controller events (except client association and disassociation events) to the syslog server.</li> <li>• <b>All events above a severity</b> — Send all controller events that are above the event severity to the syslog server.</li> </ul>
<b>Event Filter Severity</b> applies to <b>Event Filter &gt; All events above a severity</b>	Indicates the lowest severity level. Events above this severity level will be sent to the syslog server.	Select the option from the drop-down. a. <b>Critical</b> b. <b>Major</b> c. <b>Minor</b> d. <b>Warning</b> e. <b>Informational</b> f. <b>Debug</b> : Default option
<b>Priority</b>	Indicates the event severity to syslog priority mapping in the controller.	Choose the <b>Syslog Priority</b> among <b>Error</b> , <b>Warning</b> , <b>Info</b> and <b>Debug</b> , for the following event severities: <ul style="list-style-type: none"> <li>• <b>Critical</b></li> <li>• <b>Major</b></li> <li>• <b>Minor</b></li> <li>• <b>Warning</b></li> <li>• <b>Informational</b></li> <li>• <b>Debug</b></li> </ul>

## Configuring Northbound Data Streaming Settings

SmartCell Insight and other third-party GPB listeners use data from the controller to analyze performance and generate reports about the WiFi network. Configuring the Northbound Data Streaming settings in the controller enables data transfer from the controller to the Northbound Data Streaming server using the MQTT protocol.

Follow these steps to configure the Northbound Data Streaming server settings:

1. Go to **System > General Settings > Northbound Data Streaming**.
2. Select the **Enable Northbound Data Streaming** check-box to configure the Northbound Data Streaming server settings.
3. Click **Create**, the Create Northbound Data Streaming Profile form appears.

Enter the following details:

- Name—Profile name.
- Server Host—IP address to the Northbound Data Streaming host server.
- Server Port—Port number over which the Northbound Data Streaming server and controller can communicate and transfer data.
- User—Name for the user.
- Password—password for the respective user.
- System ID—ID of the Northbound Data Streaming system that should be accessed.

4. Click **OK**.
5. Select **All** or **Stream GPB data by Domain/Zone**.

Selecting **All** sends all the KPIs or stats for all zones or domains to SCI or other third-party GPB listeners.

Selecting **Stream GPB data by Domain/Zone** allows you to set any one of the nodes (Domain or Zone), and the AP message of that node is bypassed.

6. From **Settings**, select the domain or zone and enable **Stream GPB data in this node**. This will selectively send KPIs or stats for certain zones or domains to SCI or other third-party GPB listeners.

### NOTE

You can also edit or delete an Northbound Data Streaming profile. To do so, select the Northbound Data Streaming profile from the list and click **Configure** or **Delete** as required.

## Setting the Northbound Portal Password

Third-party applications use the northbound portal interface to authenticate users and to retrieve user information during the UE association.

Follow these steps to configure the northbound portal interface:

1. Go to **System > General Settings > Northbound Interface**.
2. Select **Enable Northbound Interface Support**, and enter the **User Name** and **Password**.
3. Click **OK**.

## Enabling Global SNMP Notifications

The controller supports the Simple Network Management Protocol (SNMP v2 and v3), which allows you to query controller information, such as system status, AP list, etc., and to set a number of system settings using a Network Management System (NMS) or SNMP MIB browser.

You can also enable SNMP traps to receive immediate notifications for possible AP and system issues.

The procedure for enabling the internal SNMP agents depends on whether your network is using SNMPv2 or SNMPv3. SNMPv3 mainly provides security enhancements over the earlier version, and therefore requires you to enter authorization passwords and encryption settings, instead of simple clear text community strings.

Both SNMPv2 and SNMPv3 can be enabled at the same time. The SNMPv3 framework provides backward compatibility for SNMPv1 and SNMPv2c management applications so that existing management applications can still be used to manage the controller with SNMPv3 enabled.

### Configuring SNMP v2 Agent

To configure SNMP v2 Agent settings:

1. Go to **System > General Settings > SNMP Agent**.
2. Select the **Enable SNMP Notifications Globally** check box to send out notification messages.
3. To configure the SNMPv2 Agent, click **Create** and update the details as explained in the following table.

**TABLE 5** SNMP v2 Agent Settings

Field	Description	Your Action
<b>Community</b>	Indicates that applications which send SNMP Get-Requests to the controller (to retrieve information) will need to send this string along with the request before they will be allowed access.	Enter a name.
<b>Privilege</b>	Indicates the privileges granted to this community.	Select the required privileges: <ul style="list-style-type: none"><li>• <b>Read</b>—Privilege only to read.</li><li>• <b>Write</b>—Privilege only to read and write.</li><li>• <b>Notification</b>—Privilege to:<ul style="list-style-type: none"><li>- <b>Trap</b>—Choose this option to send SNMP trap notification.</li><li>- <b>Inform</b>—Choose this option to send SNMP notification.</li></ul></li></ul> <ol style="list-style-type: none"><li>a. Enter the <b>Target IP</b> address.</li><li>b. Enter the <b>Target Port</b> number.</li><li>c. Click <b>Add</b>.</li></ol>

**NOTE**

You can also edit or delete an SNMPv2 agent. To do so, select the SNMPv2 agent from the list and click **Configure** or **Delete** respectively.

4. Click **OK**.

## Configuring SNMP v3 Agent

1. Go to **System > General Settings > SNMP Agent**.
2. Select the **Enable SNMP Notifications Globally** check box to send out notification messages.
3. To configure the SNMPv3 Agent, click **Create** and update the details as explained in the following table.

**TABLE 6** SNMPv3 Agent Settings

Field	Description	Your Action
<b>Community</b>	Indicates that applications which send SNMP Get-Requests to the controller (to retrieve information) will need to send this string along with the request before they will be allowed access.	Enter a name.
<b>Authentication</b>	Indicates the authentication method.	<p>Choose the required option:</p> <ul style="list-style-type: none"> <li>• <b>None</b>—Use no authentication.</li> <li>• <b>SHA</b>—Secure Hash Algorithm, message hash function with 160-bit output. <ul style="list-style-type: none"> <li>a. Enter the <b>Auth Pass Phrase</b>.</li> <li>b. Choose the <b>Privacy</b> option. <ul style="list-style-type: none"> <li>– <b>None</b>: Use no privacy method.</li> <li>– <b>DES</b>: Data Encryption Standard, data block cipher.</li> <li>– <b>AES</b>: Advanced Encryption Standard, data block cipher.</li> </ul> </li> <li>c. Enter a <b>Privacy Phrase</b>, 8 through 32 characters.</li> </ul> </li> <li>• <b>MD5</b>—Message-Digest algorithm 5, message hash function with 128-bit output. <ul style="list-style-type: none"> <li>a. Enter the <b>Auth Pass Phrase</b>.</li> <li>b. Choose the <b>Privacy</b> option. <ul style="list-style-type: none"> <li>– <b>None</b>: Use no privacy method.</li> <li>– <b>DES</b>: Data Encryption Standard, data block cipher.</li> <li>– <b>AES</b>: Advanced Encryption Standard, data block cipher.</li> </ul> </li> <li>c. Enter a <b>Privacy Phrase</b>, 8 through 32 characters.</li> </ul> </li> </ul>
<b>Privilege</b>	Indicates the privileges granted to this community.	<p>Select the required privileges:</p> <ul style="list-style-type: none"> <li>• <b>Read</b>—Privilege only to read.</li> <li>• <b>Write</b>—Privilege only to read and write.</li> <li>• <b>Notification</b>—Privilege to: <ul style="list-style-type: none"> <li>– <b>Trap</b>—Choose this option to send SNMP trap notification.</li> <li>– <b>Inform</b>—Choose this option to send SNMP notification.</li> </ul> </li> </ul> <ol style="list-style-type: none"> <li>a. Enter the <b>Target IP</b> address.</li> <li>b. Enter the <b>Target Port</b> number.</li> <li>c. Click <b>Add</b>.</li> </ol>

**NOTE**

You can also edit or delete an SNMPv3 agent. To do so, select the SNMPv3 agent from the list and click **Configure** or **Delete** respectively.

4. Click **OK**.

## Configuring SMTP Server Settings

If you want to receive copies of the reports that the controller generates or to email guest passes to users, you need to configure the SMTP server settings and the email address from which the controller will send the reports.

Follow these steps to configure the SMTP server settings:

1. Go to **System > General Settings > SMTP**.
2. Select Enable SMTP Server.
3. Enter the **Logon Name** or user name provided by your ISP or mail administrator. This might be just the part of your email address before the @ symbol, or it might be your complete email address. If you are using a free email service (such as Hotmail™ or Gmail™), you typically have to type your complete email address.
4. Enter the associated **Password**.
5. For **SMTP Server Host**, enter the full name of the server provided by your ISP or mail administrator. Typically, the SMTP server name is in the format **smtp.company.com**.
6. For **SMTP Server Port**, enter the SMTP port number provided by your ISP or mail administrator. Often, the SMTP port number is **25** or **587**. The default SMTP port value is **25**.
7. For **Mail From**, enter the source email address from which the controller sends email notifications.
8. For **Mail To**, enter the recipient email address to which the controller sends alarm messages. You can send alarm messages to a single email address.
9. Select the **Encryption Options**, if your mail server uses encryption.
  - **TLS**
  - **STARTTLS**Check with your ISP or mail administrator for the correct encryption settings that you need to set.
10. Click **Test**, to verify if the SMTP server settings are correct. The test completed successfully form appears, click **OK**.
11. Click **OK**.

## Configuring FTP Server Settings

The controller enables you to automatically back up statistics files, reports, and system configuration backups to an external FTP server.

However, before you can do this, you must add at least one FTP server to the controller.

Follow these steps to add an FTP server to which the controller will export data automatically:

1. Go to **System > General Settings > FTP**.
2. Click **Create**, the Create FTP Server form appears.
3. Enter an **FTP Name** that you want to assign to the FTP server that you are adding.

4. Select the required **Protocol**; **FTP** or **SFTP** (Secure FTP) protocol.
5. Enter the **FTP Host**, IP address of the FTP server.
6. Enter the **FTP Port**, number. The default FTP port number is 21.
7. Enter a **User Name** for the FTP account that you want to use.
8. Enter a **Password** that is associated with the FTP user name.
9. For **Remote Directory**, enter the remote FTP server path to which data will be exported from the controller. The path must start with a forward slash (/)
10. To verify that the FTP server settings and logon information are correct, click **Test**. If the server and logon settings are correct, a confirmation message stating, "**FTP server connection established successfully**" appears.
11. Click **OK**.

**NOTE**

You can edit or delete an existing FTP setting. To do so, select the FTP setting from the list and click **Configure** or **Delete** respectively.

## Configuring the SMS Gateway Server

You can define the external gateway services used to distribute guest pass credentials to guests.

To configure an external SMS gateway for the controller:

1. Go to **System > General Settings > SMS**.
2. Select the **Enable Twilio SMS Server** check box to use an existing Twilio account for SMS delivery.
3. Enter the following Twilio Account Information:
  - **Server Name**, type the name of the server.
  - **Account SID**, type the account number.
  - **Auth Token**, type the token number to authenticate the external SMS gateway.
  - **From**, type the phone number from which the message must be sent.
4. Click **OK**.

You have completed adding an SMS gateway to the controller. You will receive a guest pass key from your Twilio Trial account.

## Configuring Advanced Gateway Options

You can configure advanced gateway options. This feature no longer depend on flat file changes.

To configure advanced gateway options:

1. Go to **System > General Settings > Gateway Advanced**.
2. Configure the following options:
  - **Allow Session on Accounting Fail**—Allows the controller TTG to terminate calls if accounting response fails. The default setting is **No**.
  - **GTP Network Service Access Point Identifier [NSAPI]**—Selects NSAPI for GTP message. The default setting is **1**.
  - **Include IMEI IE in GTP Messages**—Enables or disables IMEI IE in GTP messages. The default setting is **No**.

**NOTE**

In IMEI IE, the controller will send the MAC address of the UE appended with FFFE.

- **Include ECGI in GTPV2 Messages**—Used only when the S5/S8 interface is used for GTPv2:
- **Include TAI in GTPV2 Messages**—Used only when the S5/S8 interface is used for GTPv2.
- **GTPv2 Interface Type**—Choose the interface type. S2a or S5\_S8.

**NOTE**

The default GTPv2 interface for the controller is S2a.

3. Click **OK**.

## Configuring Node Affinity

Node affinity enables administrators to manually configure the controller nodes to which APs will connect.

To do this, set the order of preferred nodes on the node affinity page. Node affinity is implemented at the AP zone level, which means that all APs that belong to a zone will have the same node affinity settings.

If you want APs that belong to the same zone to connect to the same node whenever possible, you can configure set the preferred node for a particular zone.

**NOTE**

An affinity profile defines the order of the nodes to which APs that belong to the same zone will connect.

**NOTE**

Node affinity profile works only if it is restored in the same cluster. If the configuration must be restored to a different cluster, disable node affinity and remove the node affinity profiles containing nodes that are not available in the new cluster.

**NOTE**

Node affinity is not supported on the vSZ-H and vSZ-D platforms.

### Enabling Node Affinity

To enable and configure node affinity:

1. Go to **System > General Settings > Node Affinity**.
2. Select **Enable Node Affinity**. Node Affinity Profile appears.
3. To:
  - Create an new profile:
    - a. Click **Create**, the Create Node Affinity Profile form appears.
    - b. Enter a **Name** and **Description**.
    - c. In the **Node Order** list, select the node and click **Up** or **Down** to position the node in the required order.
    - d. Click **OK**.
  - Edit the default profile:
    - a. Select the profile from the list and click **Configure**. The Edit Node Affinity Profile form appears.
    - b. Edit the **Name** and **Description**.

- c. In the **Node Order** list, select the node and click **Up** or **Down** to position the node in the required order.
- d. Click **OK**.

**NOTE**

When you enable node affinity, disable cluster redundancy.

4. To set the number of times an AP will attempt to connect to the preferred node, enter the **# of Node Retry for Preferred Node**.

The default value is 3 and the accepted range is 1 to 10. If the AP is unable to connect to the preferred node, it will attempt to connect to the node that is next in the order of node priority.

5. In the **Zone Assignment** section, set the node affinity profile that you want each zone to use. Select the Zone from the list and click **Assign Profile**. The Assign Node Affinity Profile to Selected Zones form appears.
6. Select the **Node Affinity Profile** from the drop-down and click **OK**.
7. Click **OK**.

### **Disabling Node Affinity**

Follow these steps to disable node affinity:

1. From **System > General Settings > Node Affinity**.
2. Clear the **Enable Node Affinity** check box.
3. Click **OK**. You have disabled node affinity.

## **Configuring AP Settings**

### **Working with AP Registration Rules**

Registration rules enable the controller to assign an AP to an AP zone automatically based on the rule that the AP matches.

**NOTE**

A registration rule is only applied to an AP the first time it joins the controller. If an AP's MAC address already exists on the controller database (whether it is in connected or disconnected state and whether it belongs to the Staging Zone or any other zone), the controller will assign the AP to its last known AP zone.

This section describes the following tasks:

#### **Creating an AP Registration Rule**

You must create rules to register an AP.

To create an AP registration rule:

1. Go to **System > AP Settings > AP Registration**.
2. Click **Create**, the AP Registration Rule form appears.
3. Enter a **Rule Description**.
4. Select the **Zone Name** to which this rule applies.

5. In **Rule Type**, click the basis upon which you want to create the rule. Options include:

**NOTE**

The format of the IP address or addresses that you need to enter here depends on the AP IP mode that you selected when you created the AP zone to which this rule will be assigned. If you selected IPv4 Only, enter an IPv4 address. If you selected IPv6 Only, enter an IPv6 address.

- **IP Address Range:** If you select this option, enter the From (starting) and To (ending) IP address that you want to use.
- **Subnet:** If you select this option, enter the IP address and subnet mask pair to use for matching.
- **GPS Coordinates:** If you select this option, type the GPS coordinates to use for matching. Access points that have been assigned the same GPS coordinates will be automatically assigned to the AP zone that you will choose in the next step.

You can choose the Rule Type as GPS coordinates, wherein you must provide information about the latitude, longitude and distance to determine if the AP is within the defined area.

- **Provision Tag:** If the access points that are joining the controller have been configured with provision tags, click the Provision Tag option, and then type a tag name in the Provision Tag box. Access points with matching tags will be automatically assigned to the AP zone that you will choose in the next step.

**NOTE**

Provision tags can be configured on a per-AP basis from the access point's command line interface.

6. Click **OK**.

When the process is complete, the page refreshes, and then registration rule that you created appears on the AP Registration Rules page.

To create another registration rule, repeat the preceding steps. You can create as many registration rules as you need to manage the APs on the network.

**NOTE**

You can also edit, delete or clone an AP registration rule. To do so, select the rule profile from the list and click **Configure**, **Delete** or **Clone** respectively.

## Configuring Registration Rule Priorities

The controller applies registration rules in the same order as they appear in the AP Registration Rules table (highest to lowest priority).

If you want a particular registration rule to have higher priority, you must move it up the table. Once an AP matches a registration rule, the controller assigns the AP to the zone specified in the rule and stops processing the remaining rules.

Follow these steps to configure the registration rule priorities.

1. Go to **System > AP Settings > AP Registration**.
2. Select the rule from the list and click.
  - **Up**—To give a rule higher priority, move it up the table
  - **Down**—To give a rule lower priority, move it down the table
3. Click **Update Priorities** to save your changes.

## Tagging Critical APs

A critical AP is an AP that exceeds the daily traffic threshold (sum of uplink and downlink) data bytes configured on the controller web interface.

Follow these steps to tag critical APs (APs that exceed the data traffic threshold that you have defined) automatically:

1. Go to **System > AP Settings > Critical AP Tagging**.
2. Select the **Enable Auto Tagging Critical APs** check box.
3. For **Auto Tagging Rules**, select **Daily Traffic Bytes Exceeds Threshold**.
4. For **Rule Threshold**:
  - In the first box, enter the value that you want to set as the traffic threshold. This value will be applied in conjunction with the data unit that you select in the second box.
  - In the second box, select the data unit for the threshold – **MB** for megabytes or **GB** for gigabytes.
5. Click **OK**.

Critical APs are marked with red dots next to its MAC Address for attention (refer the following image). APs that exceed the daily traffic threshold that you specified will appear highlighted on the Access Points page and the Access Point details page. Additionally, the controller will send an SNMP trap to alert you that that an AP has been disconnected.

MAC Address	AP Name	Status	Alarm	Clients	Latency (2.4G)	Airtime Utilization (2.4G)	Latency (5G)	Airtime Utilization (5G)	Zone
38:FF:36:01:A2:10	Eddie R500	Offline	1	0	0	0	0	0	Eddies AP Zo...
58:86:33:36:98:70	SZ5.0DemoAP1	Online	1	0	0	0	0	0	SZ_Switch_D...
58:86:33:36:E9:60	SZ5.0DemoAP2	Online	1	0	0	0	0	0	SZ_Switch_D...
58:86:33:37:87:60	SZ5.0DemoAP3	Online	1	0	0	0	0	0	SZ_Switch_D...
E0:10:7F:18:52:D0	RuckusAP	Offline	4	0	0	0	0	0	Laurent Home
E0:10:7F:38:7F:B0	Eddie R600	Offline	3	0	0	0	0	0	Eddies AP Zo...
E8:1D:A8:09:44:20	Silesia - RuckusAP	Offline	0	0	0	0	0	0	PlusPOsdemo
E8:1D:A8:09:44:90	Warszawa - RuckusAP	Offline	0	0	0	0	0	0	PlusPOsdemo
E8:1D:A8:09:45:90	Sosnowiec - RuckusAP	Offline	0	0	0	0	0	0	PlusPOsdemo
E8:1D:A8:09:46:10	GLIWICE - RuckusAP	Online	0	2	0	8%	0	1%	PlusPOsdemo
E8:1D:A8:09:46:20	Skoczow - RuckusAP	Online	0	1	0	3%	0	1%	PlusPOsdemo
E8:1D:A8:09:46:D0	3Stawy - RuckusAP	Offline	0	0	0	0	0	0	PlusPOsdemo

## Configuring the Tunnel UDP Port

The tunnel UDP port is used by all GRE+UDP type tunnels.

To configuring the tunnel UDP port:

1. Go to **System > AP Settings > Tunnel UDP Port**.
2. Enter the **Tunnel UDP Port** number.

3. Click **OK**.

## Setting the Country Code

Different countries follow different regulations for radio channel usage.

To ensure that the APs use authorized radio channels:

1. Go to **System > AP Settings > Country Code**.
2. Select the **Country Code** for your location from the drop-down.
3. Click **OK**.

## Limiting the Number of APs in a Domain or Zone

You can limit the number of APs in a Partner-Managed Domain or a Zone. An MSP may have multiple customers each with their own zone and a number of APs. This feature ensures that their customers do not over-subscribe the licenses that they are entitled. MVNO domains do not have this option. When an AP joins a zone, where an AP number limitation has been applied to that zone, the controller checks the current capacity based on zone's limitation and:

- allows the new AP joining if the number of APs connected do not exceed the limit
- denies the new AP joining if there is no capacity in the domain or zone.

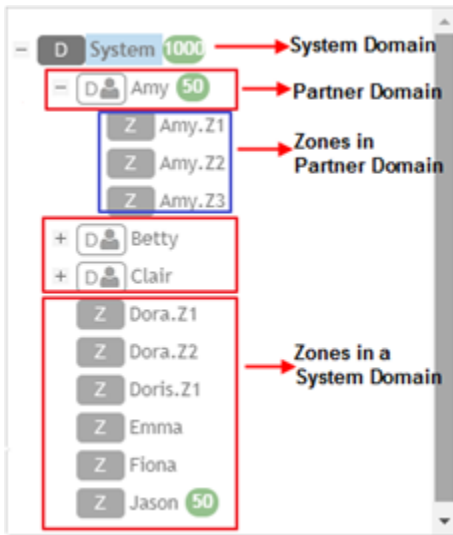
A scheduler task in the background periodically checks the AP number limitation against the number of APs connected. To avoid occupying the license capacity, the APs will be rejected in the following situations:

- If the AP number limitation of a Domain or a Zone is increased or reduced.
- If the license capacity is changed.

The following image gives a clarity on:

- System domain
- Partner domain
- Zones in a System domain
- Zones in a Partner domain

**FIGURE 22** System Hierarchy

### Limiting the AP count for a Partner Domain or a System Zone

Only super admin of the system domain is privileged to limit the number of APs in a partner domain or a system zone.

To limit the number of AP count for a partner domain or a system zone:

1. Log on to the controller web interface using super admin credentials of the system domain.
2. Follow the procedure to limit the number of APs in the partner domain or a zone in system domain:
  - a) Go to **System > AP Settings > AP Number Allocation**.
  - b) For **Enable AP Number Allocation**, select the **Enabled** check box and click **OK**. The Settings bar appears.
  - c) From the left pane, in the system tree hierarchy, select the partner-managed Domain or Zone for which you want to set the AP number limit.
  - d) On the right pane, select **Share Mode** or enter the **Number Limit**.
  - e) Click **OK**. You have set the AP number limit for the selected Domain or Zone.

### Limiting the AP count for a Zone in a Partner Domain

Super Admin of the partner domain have the privilege to configure the zones in that domain.

To limit the number of AP count for a zone in a partner domain:

1. Create a super admin account for the partner domain. Refer, [Creating Administrator Accounts](#) on page 356.

**NOTE**

While creating user groups, in step 4 (I) c, for **Permission**, select Super Admin from the drop-down.

Create a user group and configure the access permissions, resources and administrator account. Refer, [Creating User Groups](#) on page 353.

- Log on to the controller web interface using the following logon details:

- User Name:**

Account Name@Domain

The Account Name that you set when you created the Administrator Account and the Domain for which you created the Administrator Account. For example: If the partner domain is *TestDomain* and the Account Name is *User*, then the User Name is

User@TestDomain

- Password** : The password that you set when you created the Administrator Account.

- Follow the procedure to limit the number of APs for a zone in a partner-domain:

- Go to **System > AP Settings > AP Number Allocation**.
- Select the **Enable AP Number Allocation** check box and click **OK**. The Settings bar appears.
- From the left pane, in the system tree hierarchy, select the partner-managed zone for which you want to set the AP number limit.
- On the right pane, perform one of the following procedure:
  - Select **Share Mode**
  - Enter **Number Limit**
- Click **OK**.

You have set the AP number limit for the selected partner-domain Zone.

## Viewing the System Cluster Overview

The system cluster overview provides summary information of the controller cluster.

To view the cluster settings:

- From the left pane of the application, click **System > Cluster**. The Cluster page appears.

**FIGURE 23** System Cluster Overview

Name	Status	Management IP	Cluster IP	Control IP	Model	Serial Number	# of APs	MAC Address
vSCG1-C	Online	172.19.10.101 / ...	10.1.1.1	10.1.200.101	vSZ-H	98H0TW4TU...	0	00:50:56:11:...

Name	DP Type	DP MAC Address	Data IP	Management / C...	Model	Serial Number	Firmware	Man...
vz1-DP1	External-Vir...	00:0C:99:11:11:11	20.1.92.151 / ::	10.1.200.152	vSZ-D	97H0TS8QC...	3.6.1.0.100	vSC...

## Control Planes and Data Planes

Control planes and data planes are used to control traffic.

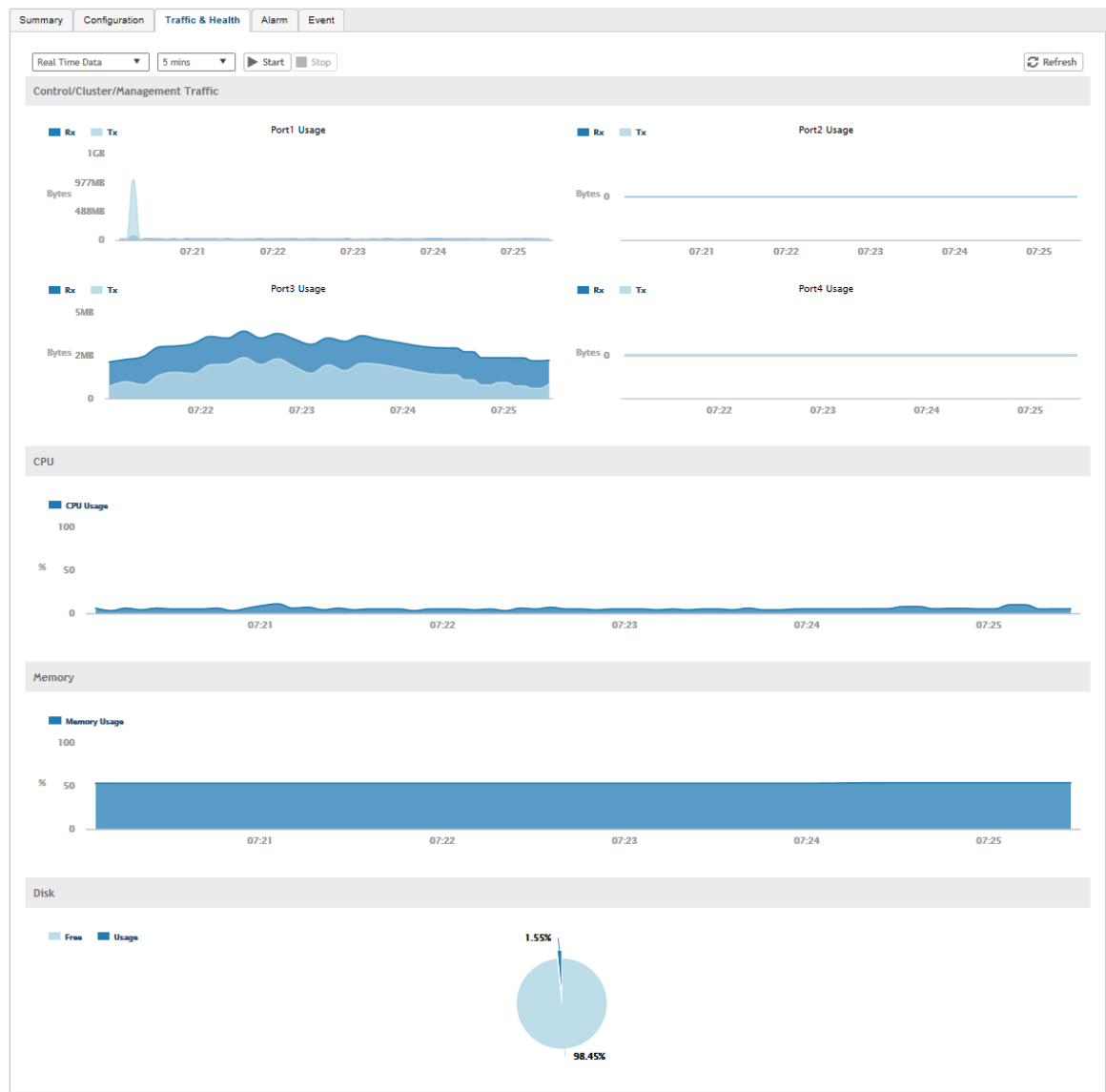
The control plane manages and exchanges routing table information. The control plane packets are processed by the router to update the routing table information. The data plane forwards the traffic along the path according to the logic of the control plane.

You can view historical and real time traffic of the nodes. To view the traffic:

1. From the Controller page, select the node.
2. Click the Traffic & Health from the lower end of the page.
3. Select the option from the drop-down:
  - **Historical Data**, and enter the timeframe for which you want.
  - **Real Time Data**, enter the duration in minutes and click **Start**.

Figure 24 appears.

**FIGURE 24** Cluster Node Traffic and Health.

## Interface and Routing

To configure a cluster node, you must define interface and routing information.

### Interface

You can only create one user defined interface, and it must be for a hotspot service and must use the control interface as its physical interface.The control plane and the UDI must be on different subnets. If the control plane and UDI are on the same subnet, and assigned with the same IP address, APs will be unable to communicate with the control plane. If the control plane and UDI are on the same subnet and assigned different IP addresses, hotspot clients will not be redirected to the logon URL for user authentication.

#### NOTE

The user defined interface (UDI) is unavailable in Virtual SmartZone (High-Scale and Essentials).

## Static Routing

Static routing is used to manually configure routing entry. Static routes are fixed and do not change if the network is changed or reconfigured. Static routing are usually used to maximize efficiency and to provide backups in the event that dynamic routing information fails to be exchanged.

## Displaying the Chassis View of Cluster Nodes

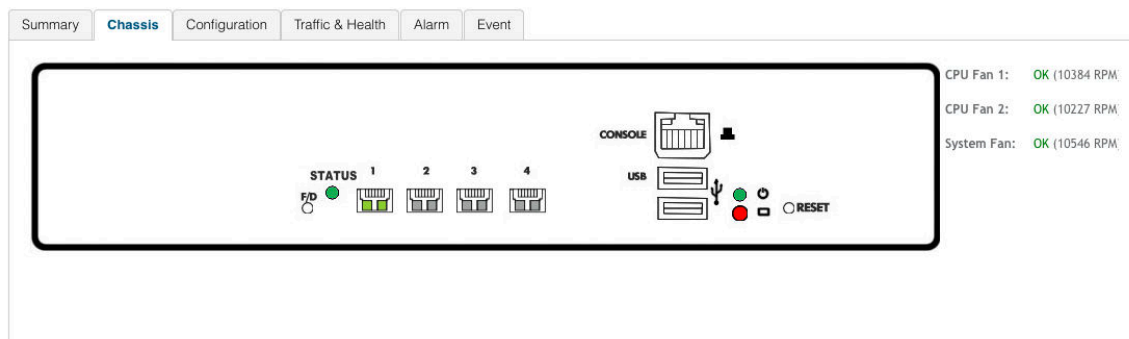
The chassis view provides a graphical representation of the control panel (on the front panel of the controller), including the LEDs.

Use the LEDs to check the status of the ports and power supplies on the controller. Fan status is also displayed on the chassis view.

To view the chassis of the cluster node:

1. From the Cluster page, select the node.
2. From the lower-left side of the page, click the **Chassis** tab.

**FIGURE 25** Cluster Node Chassis

- port 1 and 2 are management ports
- ports (3-4 or 3-6) are data ports

## Enabling Cluster Redundancy

If you have multiple clusters on the network, you can configure cluster redundancy to enable APs managed by a particular cluster to failover automatically to another cluster if their parent cluster goes out of service or becomes unavailable.

### NOTE

Cluster redundancy is supported only on SZ300 and vSZ-H.

A single standby cluster serves as a failover option for many distributed active clusters. Active and standby clusters require running exactly the same model, IP mode, Interface numbers and KSP. However, different AAA servers can be configured on active and standby clusters.

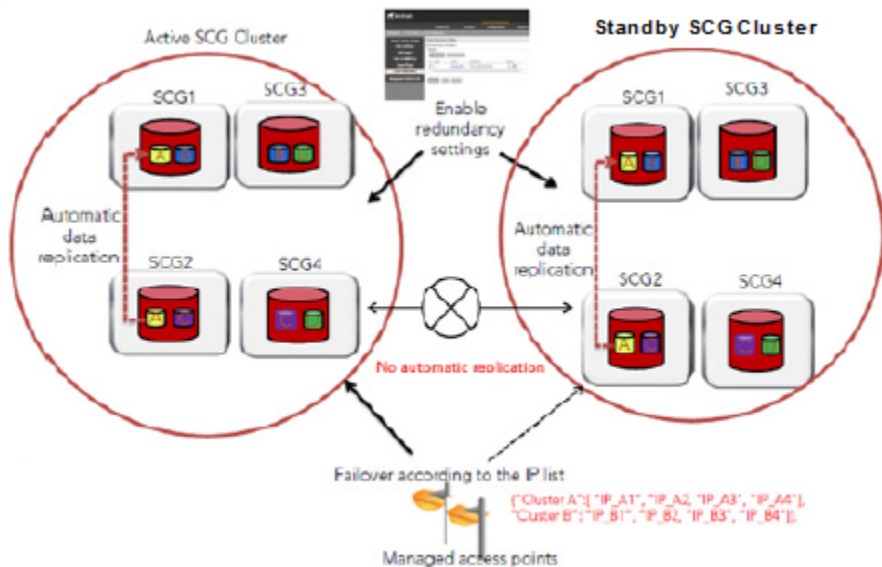
Cluster redundancy can only be enabled on system without authorized external DP. Rehome per domain and zone are not supported. After disabling cluster HA on a standby cluster, update factory settings manually. Once an Active cluster is set to factory default, it can only be made an Active cluster again either by restoring the entire cluster or by enabling cluster redundancy again. Once a Standby cluster is set to factory default, it can only be made as a Standby cluster again either by restoring the cluster or by clicking "Sync Now" on the active cluster.

You must manually sync the license on a Standby Cluster after it has been set as Standby cluster by the active cluster.

Before you configure cluster redundancy, consider the following:

- Cluster redundancy is disabled by default.
- Super administrators and system administrators have the capability to configure the cluster redundancy settings.
- The Super admin / System admin, username & password must be the same in the active & standby clusters.
- Active and standby cluster can use different passwords for super admin user.
- Only three Active clusters are supported in 5.0.
- The standby cluster can serve AP failover from one active cluster at a time.
- Supports different primary AAA config between active and standby cluster. Secondary server for non-proxy Radius and Proxy Radius does not support for HA standby in 5.0.
- A HA support license is required for upgrading standby cluster; SZ support license cannot be used to upgrade standby cluster.

**FIGURE 26** Cluster Redundancy

Follow these steps to enable cluster redundancy:

1. Go to **System > Cluster**. The Cluster page appears.
2. Select the cluster, scroll down and click the **Configuration** tab.
3. On the right side of the Configuration area, click **Configure**. The Edit Cluster page appears.
4. In the Cluster Redundancy area, select the **Enable Cluster Redundancy** check box.
5. Enter the admin **Password** of the standby cluster.
6. Enter at least one **Management IP** address and **Port** of the standby cluster.
7. By default, the **Schedule Configuration Sync** option displays. Click **Enable**.
8. Select the **Time** duration in HH:MM format from the drop-down to periodically sync the configurations.
9. Click **OK**. A confirmation dialog displays.

- Click **OK**. You have enabled cluster redundancy.

**NOTE**

Once the standby cluster IP / port has been configured, the active cluster starts to sync configuration to the standby cluster.

**NOTE**

You can also edit the Standby Cluster by selecting **Configure** from the **Edit Cluster** page.

## How Cluster Redundancy Works

The following simplified scenario describes how cluster redundancy works and how managed APs fail over from one controller cluster to another.

- After you enable and configure cluster redundancy on the controller, managed APs will obtain IPs of all nodes in Active cluster as server list, and all IPs of all nodes in Standby cluster as failover list, which is shown in AP as:  
**{"Server List":["IP\_A1", "IP\_A2", "IP\_A3", "IP\_A4"], "Failover List":["IP\_B1", "IP\_B2", "IP\_B3", "IP\_B4"]}**.
- If Cluster A goes out of service or becomes unavailable, APs managed by Cluster A will attempt to connect to the IP addresses (one node at a time) specified for Cluster A.
- If managed APs are unable to connect to the IP addresses specified for Cluster A, they will attempt to connect to the IP addresses (one node at a time) specified for Cluster B.
- If managed APs are able to connect to one of the IP address specified for Cluster B, they fail over to Cluster B. APs will move to the zone it belongs to when failover.

**NOTE**

The standby cluster to which APs fail over must have sufficient license seats to accommodate the new APs that it will be managing. If Standby cluster has insufficient license seats, some APs are unable to get HA license, so can only stay in staging zone in Standby cluster.

## Viewing Cluster Configuration

After you have configured cluster redundancy, you can view details of the active and standby clusters.

**NOTE**

Cluster redundancy is supported only on SZ300 and vSZ-H.

Follow these steps to view the cluster configuration:

- Go to **System > Cluster**.  
The Cluster page appears.
- Select the cluster, scroll down and click the **Configuration** tab. You can view the cluster details listed in the following table.

**TABLE 7** Cluster Details

Field	Description	Active Cluster	Standby Cluster
<b>Cluster Configuration</b>			
IP Support	Displays IP support version	Yes	Yes
<b>Cluster Redundancy</b>			

**TABLE 7 Cluster Details (continued)**

Field	Description	Active Cluster	Standby Cluster
Status	Displays the cluster redundancy status.	Yes	Yes
Cluster Redundant Role	Displays the cluster redundancy role.	Yes	Yes
Mode	Displays if the standby cluster serves the active cluster or not .	No	Yes
Active Cluster	Displays cluster name and control IPs of active cluster	Yes	Yes
Standby Cluster	Displays cluster name, management IPs, and control IPs of standby cluster	Yes	No
Schedule Configuration Sync	<ul style="list-style-type: none"> <li>Status—Displays sync status</li> <li>System Time Zone—Displays the system time zone set</li> <li>Time—Displays the sync time followed everyday</li> <li>Last Trigger Time—Displays the date and time the clusters synced last. Applies to both scheduled sync or manually sync</li> <li>Next Trigger Time—Displays the date and time of the next scheduled sync</li> <li>Sync Now—Triggers manual configuration sync operation</li> </ul>	Yes	No
State	Displays the system configuration sync state.	Yes	No
Progress Status	Displays the progressive status of the system configuration sync.	Yes	No

### **Disabling Cluster Redundancy from the Active Cluster**

To disable the cluster redundancy from the active cluster when the active cluster is in-service, perform these steps.

1. Go to **System > Cluster**.  
The **Cluster** page appears.
2. Select the cluster, scroll down and click the **Configuration** tab.
3. On the right side of the **Configuration** area, click **Configure**.  
The **Edit Cluster** page appears.
4. In the **Cluster Redundancy** area, click the **Enable Cluster Redundancy** option, if this option is enabled and the button appears blue in color.
5. Click **OK**.

You have disabled cluster redundancy from active cluster when the active cluster is in Service.

If the active cluster is out-of-service, use the Disabling Cluster Redundancy from the Standby Cluster task.

### **Disabling Cluster Redundancy from the Standby Cluster**

To disable the cluster redundancy from the standby cluster, perform these steps.

#### **NOTE**

Only an out-of-service active cluster can be deleted from the standby cluster.

1. Go to **System > Cluster**.  
The **Cluster** page appears.
2. Select the cluster, scroll down and click the **Configuration** tab.
3. From the **Active Cluster** list, select the cluster and click **Delete**.

You have disabled cluster redundancy from the standby cluster when the active cluster is out-of-service.

## Configuring the Control Plane

Control Plane configuration includes defining the physical interface, user defined interface and static routes.

To configure a control plane:

1. Go to **System > Cluster > Control Planes**.
2. Select the control plane from the list and click **Configure**. The Edit Control Plane Network Settings form appears.
3. Configure the settings as explained in [Table 8](#).
4. Click **OK**.

### NOTE

You must configure the **Control** interface, **IPv4 Cluster** interface, and **Management** interface to be on three different subnets. Failure to do so may result in loss of access to the web interface or failure of system functions and services.

**TABLE 8** Configuring Control Plane

Field	Description	Your Action
<b>Physical Interfaces</b>		
<b>IPv4-Control Interface</b>	Indicates the management and IP control settings.	<p>Select the <b>IP Mode</b>:</p> <ul style="list-style-type: none"> <li>• <b>Static (recommended)</b>—To manually assign an IP address to this interface manually. <ul style="list-style-type: none"> <li>– Enter the <b>IP Address</b>.</li> <li>– Enter <b>Subnet Mask</b>.</li> <li>– Enter the <b>Gateway</b> router address.</li> <li>– Enter <b>Control NAT IP</b> address.</li> </ul> </li> <li>• <b>DHCP</b>—To automatically obtain an IP address from a DHCP server on the network. <ul style="list-style-type: none"> <li>– Enter <b>Control NAT IP</b>.</li> </ul> </li> </ul>
<b>IPv4-Cluster Interface</b>	Indicates the IPv4 cluster interface settings	<p>Select the <b>IP Mode</b>:</p> <ul style="list-style-type: none"> <li>• <b>Static (recommended)</b>—To manually assign an IP address to this interface manually. <ul style="list-style-type: none"> <li>– Enter the <b>IP Address</b>.</li> <li>– Enter <b>Subnet Mask</b>.</li> <li>– Enter the <b>Gateway</b> router address.</li> </ul> </li> <li>• <b>DHCP</b>—To automatically obtain an IP address from a DHCP server on the network.</li> </ul>
<b>IPv4-Management Interface</b>	Indicates the IPv4 management interface settings	<p>Select the <b>IP Mode</b>:</p> <ul style="list-style-type: none"> <li>• <b>Static (recommended)</b>—To manually assign an IP address to this interface manually. <ul style="list-style-type: none"> <li>– Enter the <b>IP Address</b>.</li> <li>– Enter <b>Subnet Mask</b>.</li> <li>– Enter the <b>Gateway</b> router address.</li> </ul> </li> </ul>

**TABLE 8** Configuring Control Plane (continued)

Field	Description	Your Action
		<ul style="list-style-type: none"> <li>• <b>DHCP</b>—To automatically obtain an IP address from a DHCP server on the network.</li> </ul>
<b>IPv6-Control Interface</b>	Indicates the IPv6 control interface settings	<p>Select the <b>IP Mode</b>:</p> <ul style="list-style-type: none"> <li>• <b>Static (recommended)</b>—To manually assign an IP address to this interface manually. <ul style="list-style-type: none"> <li>– Enter the IPv6 <b>IP Address</b> (global only) with a prefix length (for example, 1234::5678:0:C12/123) is required. Link-local addresses are unsupported.</li> <li>– Enter the IPv6 <b>Gateway</b> address (global or link-local) without a prefix length. For example, 1234::5678:0:C12 (global address without a prefix length) and fe80::5678:0:C12 (link-local address without a prefix length).</li> </ul> </li> <li>• <b>Auto</b>—To automatically obtain an IP address from Router Advertisements (RAs) or from a DHCPv6 server on the network.</li> </ul>
<b>IPv6-Management Interface</b>	Indicates the IPv6 management interface settings	<p>Select the <b>IP Mode</b>:</p> <ul style="list-style-type: none"> <li>• <b>Static (recommended)</b>—To manually assign an IP address to this interface manually. <ul style="list-style-type: none"> <li>– Enter the IPv6 <b>IP Address</b> (global only) with a prefix length (for example, 1234::5678:0:C12/123) is required. Link-local addresses are unsupported.</li> <li>– Enter the IPv6 <b>Gateway</b> address (global or link-local) without a prefix length. For example, 1234::5678:0:C12 (global address without a prefix length) and fe80::5678:0:C12 (link-local address without a prefix length).</li> </ul> </li> <li>• <b>Auto</b>—To automatically obtain an IP address from Router Advertisements (RAs) or from a DHCPv6 server on the network.</li> </ul>
<b>Access &amp; Core Separation</b>	Indicates that the management interface (core side) to be the system default gateway and the control interface (access side) to be used only for access traffic.	Select the <b>Enable</b> check box.
<b>IPv4 Default Gateway &amp; DNS</b>	Indicates the IPv4 gateway that you want to use - Control, Cluster, and Management.	<ol style="list-style-type: none"> <li>a. <b>Default Gateway</b>—Choose the Interface for which you want to assign the default gateway setting.</li> <li>b. <b>Primary DNS Server</b>—Enter the server details.</li> <li>c. <b>Secondary DNS Server</b>—Enter the server details.</li> </ol>

**TABLE 8** Configuring Control Plane (continued)

Field	Description	Your Action
	<p><b>NOTE</b> When <b>Access &amp; Core Separation</b> is enabled, the <b>Default Gateway</b> field is hidden.</p>	
<b>IPv6 Default Gateway &amp; DNS</b>	<p>Indicates the IPv6 gateway that you want to use - Control, Cluster, and Management.</p> <p><b>NOTE</b> When <b>Access &amp; Core Separation</b> is enabled, the <b>Default Gateway</b> field is hidden.</p>	<p>a. <b>Default Gateway</b>—Choose the Interface for which you want to assign the default gateway setting.</p> <p>b. <b>Primary DNS Server</b>—Enter the server details.</p> <p>c. <b>Secondary DNS Server</b>—Enter the server details.</p>

#### User Defined Interfaces

**NOTE**

The control plane and the UDI must be on different subnets. If the control plane and UDI are on the same subnet, and assigned the same IP address, APs will be unable to communicate with the control plane. If the control plane and UDI are on the same subnet and assigned different IP addresses, hotspot clients will not be redirected to the logon URL for user authentication.

<b>Name</b>	Indicates the name of the interface.	Enter a name.
<b>Physical Interfaces</b>	Indicates the physical interface.	Select <b>Control Interface</b> .
<b>Service</b>	Indicates the service.	Select <b>Hotspot</b> , the hotspot must uses the control interface as its physical interface.
<b>IP Address</b>	Indicates the IP address that you want to assign to this interface.	Enter the IP address.
<b>Subnet Mask</b>	Indicates the subnet mask for the IP address.	Enter the subnet mask.
<b>Gateway</b>	Indicates the IP address of the gateway router.	Enter the gateway IP address.
<b>VLAN</b>	Indicates the VLAN ID that you want to assign to this interface.	Enter the VLAN ID.
<b>Add</b>	Adds the interface settings.	Click <b>Add</b> .
<b>Static Routes</b>		
<b>Network Address</b>	Indicates the destination IP address of this route.	Enter the IP address.
<b>Subnet Mask</b>	Indicates a subnet mask for the IP address.	Enter the subnet mask.
<b>Gateway</b>	Indicates the IP address of the gateway router.	Enter the IP address of the gateway router.
<b>Interface</b>	Indicates the physical interface to use for this route.	Select the interface.
<b>Metric</b>	Represents the number of routers between the network and the destination.	Enter the number of routers.
<b>Add</b>	Adds the static route settings.	Click <b>Add</b> .

#### NOTE

You can also delete or restart a control plane. To do so, select the control plane from the list and click **Delete** or **Restart** respectively.

### Rebalancing APs

AP rebalancing helps distribute the AP load across nodes that exist within a cluster.

When a multi-node cluster is upgraded, the node that reboots the last typically does not have any APs associated with it.

When you click **Rebalance APs**, the following process is triggered:

1. The controller calculates the average AP count based on the number of available control planes and data planes.
2. The controller calculates how many APs and which specific APs must be moved to other nodes to distribute the AP load.
3. The controller regenerates the AP configuration settings based on the calculation result.
4. The web interface displays a message to inform the administrator that the controller has completed its calculations for rebalancing APs.
5. Each AP that needs to be moved to a different node retrieves the updated AP configuration from the controller, reads the control planes and data planes to which it must connect, and then connects to them.

When the AP rebalancing process is complete, which typically takes 15 minutes, one of the following events is generated:

- **Event 770: Generate ApConfig for plane load rebalance succeeded.**
- **Event 771: Generate ApConfig for plane load rebalance failed.**

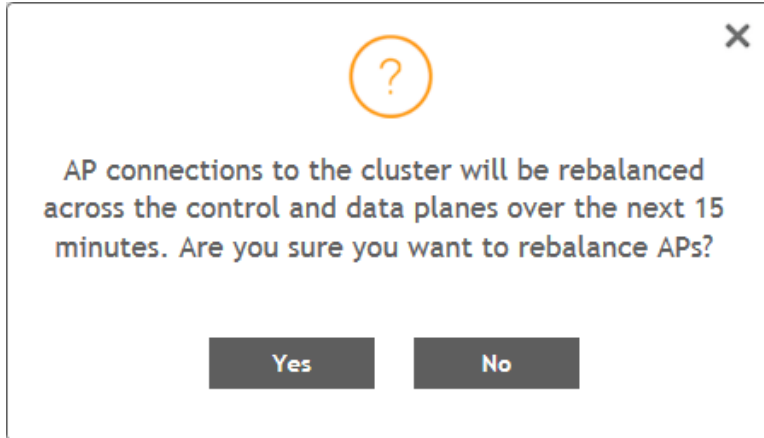
#### NOTE

- APs may recreate the Ruckus-GRE tunnel to a different data plane.
- Devices associated with an AP that uses the Ruckus-GRE tunnel may temporarily lose network connection for a short period of time (typically, around five minutes) during the AP rebalancing process.
- When node affinity is enabled, AP rebalancing is disallowed on those nodes.
- When data plane grouping is enabled, AP rebalancing is disallowed on those data planes.
- AP rebalancing only supports APs running release 3.2 firmware. APs running on legacy firmware will not be rebalanced.

To rebalance APs across the nodes:

1. Go to **System > Cluster > Control Planes > More > Rebalance APs**.

**FIGURE 27** AP Rebalancing Form

A dialog box with a title bar containing a question mark icon and a close button (X). The main text reads: "AP connections to the cluster will be rebalanced across the control and data planes over the next 15 minutes. Are you sure you want to rebalance APs?". At the bottom, there are two buttons: "Yes" and "No".

2. Click **Yes**, the controller rebalances AP connections across the nodes over the next 15 minutes.

**NOTE**

If you want to repeat this procedure, you must wait 30 minutes before the controller will allow you to rebalance APs again.

## Configuring the Data Plane

By default, the controller sends traffic from its data plane from a single interface.

**NOTE**

(This feature is supported only in SZ300 and vSZ-H controllers)

If your organization's network requires separation of the access and core traffic, configure access and core separation on the controller.

To configure a data plane:

1. Go to **System > Cluster > Data Planes**.
2. Select the data plane from the list and click **Configure**. The Edit Data Plane Network Settings form appears.
3. Configure the settings as explained in [Table 9](#).
4. Click **OK**.

**TABLE 9** Configuring Data Plane

Field	Description	Your Action
<b>Network</b>		
<b>Interface Mode</b>	Indicates the traffic direction.	Choose the option: <ul style="list-style-type: none"> <li>• <b>Single Interface</b> (default)—For the controller to send traffic from its data plane from a single interface.</li> <li>• <b>Access and Core Interface</b>—For the controller to send traffic to the access and core networks separately.</li> </ul>

**TABLE 9** Configuring Data Plane (continued)

Field	Description	Your Action
		<p><b>NOTE</b> To separate the access and core networks</p> <ul style="list-style-type: none"> <li>- Use static routes, if the data plane is required to connect to IP addresses in the core network (for example, for DHCP relay or L2oGRE termination) and the destination IP addresses are not part of the core subnet.</li> </ul> <ul style="list-style-type: none"> <li>• <b>Keep original configuration</b>—For the controller to keep the original manual Data Plane setup.</li> </ul>
<b>Network &gt; Primary (Access) Interface</b>		
<b>IP Mode</b>	Indicates the mode of assigning the IP address to this interface.	<p>Select the option:</p> <ul style="list-style-type: none"> <li>• <b>Static (recommended)</b>—To manually assign an IP address to this interface manually. <ul style="list-style-type: none"> <li>- Enter the <b>IP Address</b>.</li> <li>- Enter <b>Subnet Mask</b> for the IP address.</li> <li>- Enter the <b>Gateway</b> router address.</li> <li>- Enter the <b>Primary DNS Server</b> IP address.</li> <li>- Enter the <b>Secondary DNS Server</b> IP address.</li> <li>- Enter <b>VLAN</b> ID to tag traffic.</li> <li>- Enter <b>Data NAT IP</b> address.</li> </ul> </li> <li>• <b>DHCP</b>—To automatically obtain an IP address from a DHCP server on the network. <ul style="list-style-type: none"> <li>- Enter <b>VLAN</b> ID to tag traffic.</li> <li>- Enter <b>Data NAT IP</b> address.</li> </ul> </li> </ul>
<b>Network &gt; IPv6 Primary (Access) Interface</b>		
<b>IP Mode</b>	Indicates the mode of assigning the IP address to this interface.	<p>Select the option:</p> <ul style="list-style-type: none"> <li>• <b>Static (recommended)</b>—To manually assign an IP address to this interface manually. <ul style="list-style-type: none"> <li>- Enter the <b>IP Address</b>.</li> <li>- Enter the <b>Gateway</b> router address.</li> <li>- Enter the <b>Primary DNS Server</b> IP address.</li> <li>- Enter the <b>Secondary DNS Server</b> IP address.</li> </ul> </li> <li>• <b>Auto</b>—To automatically obtain an IP address from a DHCP server on the network.</li> </ul>
<b>Network &gt; Secondary (Core) Interface</b> (applicable for <b>Interface Mode: Access and Core Interfaces</b> )		
<b>IP Address</b>	Indicates the IP address of the core network interface.	<p>Enter the IP address.</p> <p><b>NOTE</b> The secondary/core interface IP address must be configured manually; DHCP is unsupported.</p>
<b>Subnet Mask</b>	Indicates the IP address of the subnet mask.	Enter the subnet mask.
<b>VLAN</b>	Indicates that the traffic is tagged with a VLAN ID.	Enter the VLAN ID.

**TABLE 9** Configuring Data Plane (continued)

Field	Description	Your Action
		<p><b>NOTE</b> If VLANs are configured on both the access and core networks, the VLAN ID that you enter here must be different from the one that you entered for the primary/access interface.</p> <p><b>NOTE</b> You cannot configure the IP address and VLAN settings for a virtual Data Plane from the Primary (Access) and Secondary (Core) Interface sections. Only vSZ-H supports virtual Data Plane.</p>
<b>Disconnect AP when core link down</b>	Indicates that the AP is disconnected secondary core link is down.	Select the check box.
<b>Static Routes</b>		
<b>Network Address</b>	Indicates the destination IP address of this route.	Enter the IP address.
<b>Subnet Mask</b>	Indicates a subnet mask for the IP address.	Enter the subnet mask.
<b>Gateway</b>	Indicates the IP address of the gateway router.	Enter the IP address of the gateway router.
<b>Add</b>	Adds the static route settings.	Click <b>Add</b> .
<b>CALEA Relay</b>		
<b>Mark this Data Plane as CALEA Relay</b> (This feature is supported only for vSZ-E and vSZ-H controllers)	Indicates that the data plane uses CALEA relay.	Select the check box.
<b>DHCP Profile</b>		
<b>DHCP Profile</b>	Indicates the data plane DHCP service profile.	Choose the DHCP service profile from the drop-down.
<b>NAT Profile</b>		
<b>NAT Profile</b>	Indicates the data plane NAT service profile.	Choose the NAT service profile from the drop-down.
<b>Syslog</b>		
<b>Enable DHCP syslog</b>	Enables syslog to record the DHCP logs.	Select the check box.
<b>Enable NAT syslog</b>	Enables syslog to record the NAT logs.	Select the check box.
<b>Syslog Server IP</b>	Indicates the IP address of the remote syslog server.	Enter the IP address of the remote syslog server.
<b>Syslog Server Port</b>	Indicates the port number of the remote syslog server.	Enter the Port number of the remote syslog server.

**NOTE**

You can restart a data plane. To do so, select the data plane from the list and click **Restart**.

## Monitoring Cluster Settings

This section provides information on how to view the status of the cluster settings.

You can select the following tabs for more information:

- **Summary**—Details such as Name, model, IP details, memory usage, disk usage.
- **Network Settings**—Details such as control interface, cluster interface, management interface, DNS Server, Routes.
- **Configuration**—Details such as physical interfaces, User defined interfaces, Static Routes Interface.
- **Traffic & Health**—Details such as CPU usage, memory usage, disk usage, interface, port usage.
- **Alarm**—Details of alarms generated. You can Clear Alarm or Acknowledge Alarm that are generated.
- **Event**—Details of events that are generated.

### *Clearing or Acknowledging Alarms*

You can clear or acknowledge an alarm.

To Clear an alarm:

1. From the **Alarm** tab, select the alarm from the list.
2. Click **Clear Alarm**, the Clear Alarm form appears.
3. Enter a comment and click **Apply**.

To acknowledge an alarm:

1. From the **Alarm** tab, select the alarm from the list.
2. Click **Acknowledge Alarm**, the Are you sure you want to acknowledge the selected form appears.
3. Click **Yes**.

### *Filtering Events*

You can view a list of events by severity or date and time.

To apply filters:

1. From the **Event** tab, select the  icon. The Apply Filters form appears.
2. Select any or both the following criteria:
  - **Severity**: Select the severity level by which you want to filter the list of events.
  - **Date and Time**: Select the events by their **Start** and **End** dates.

#### **NOTE**

You can filter events that generated in the last seven days.

3. Click **OK**, all the events that meet the filter criteria are displayed on the Event page.

## Creating DP Zone Affinity Profile

vDP version in the same zone affinity profile must be the same for consistent AP/DP functioning.

To create DP zone affinity profile:

1. Go to **System > Cluster > DP Zone Affinity**.
2. Click **Create**, the Create New DP Zone Affinity form appears.
3. Enter a **Name** and **Description** for the zone affinity.
4. Click **Add**, the Add DP form appears.
5. Choose a Data Plane from the drop-down and click **OK**.
6. Click **OK**.

You have created a DP zone affinity profile.

### NOTE

This feature is supported only for vSZ-H platform.

### NOTE

You can also edit or delete a zone affinity profile. To do so, select the profile from the list and click **Configure** or **Delete** as respectively.

## Verifying DP and Profile Version Match

From the list, the **DP(s) Version Match** column indicates **Yes** if the DP Profile and the DP have the same version and **No** if they have a different version. You can click the **DPs** tab to check the version of the DP.

## Verifying Zone and Profile Version Match

The Zone version must match the version of the Zone Affinity Profile. Click the Zones tab to view the list of zones and its versions. Click the **Show version mismatched zone(s) only** button to view zones with version difference.

## Working with Maps

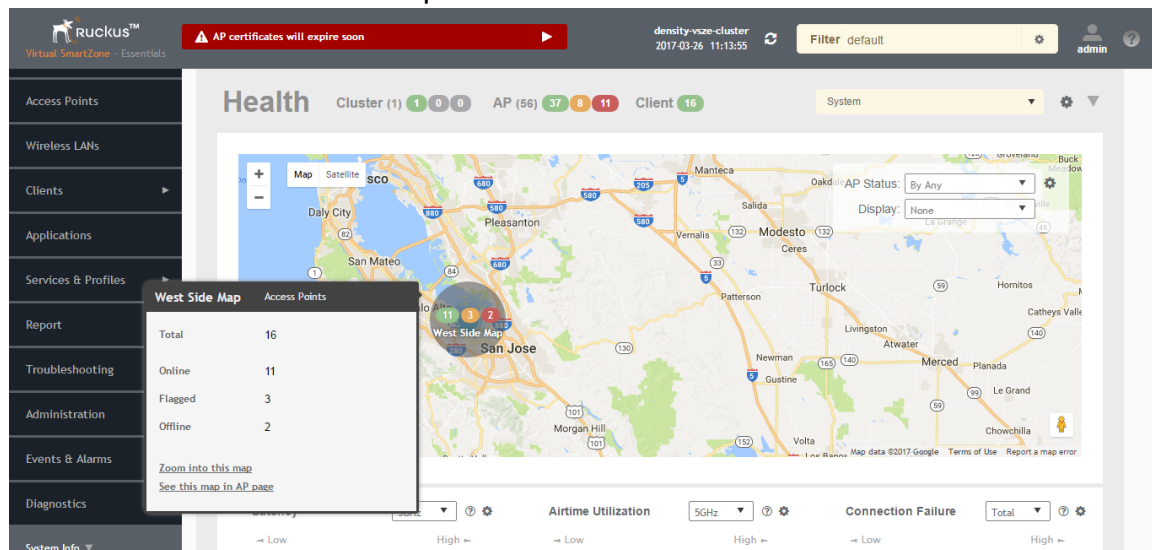
Importing floorplan maps into SmartZone allows you to further customize the information displayed on the Dashboard and Access Points pages, and monitor your APs, zones, groups, clients and traffic statistics all within the world map view on the Dashboard.

Additionally, you can use the maps to quickly locate more specific information on a venue or zone, and drag and drop APs onto the floor plan map to represent their locations in physical space in your venue.

Once a map is imported and GPS coordinates are entered, an icon representing the venue appears on the world map on the Dashboard. The icon displays the current number of APs (Online, Flagged and Offline). You can hover over the icon for more information.

Double-click the map icon or click **Zoom into this map** to view the imported map in the Dashboard.

**FIGURE 28** Once a floorplan map has been imported (with GPS coordinates), it is displayed on the world map on the Dashboard. Hover over the local map icon for more information.

## Importing a Floorplan Map

SmartZone provides a user-friendly workflow for importing a map of your venue floorplan, placing APs in their respective physical locations on the map, and scaling the map to match the actual dimensions of your venue.

Floorplan maps allow you to view site/venue/floor-specific details such as:

- AP status, performance, and health conditions
- Client connections to an AP
- Location-specific trouble spots related to AP or client connectivity

To import a floorplan map:

1. Go to **System > Maps**.
2. From the System tree hierarchy, select the location where you want to create a map and click the add  button. The **Add Map** form appears.
3. On the **Details** tab, enter a **Name** and optionally a **Description** to identify the map.
4. Enter a **Location** for the map. Alternatively, you can choose the location from the auto-completion options. Once you select the location, the GPS Coordinates are automatically updated.

- For **GPS Coordinates**, you can enter the **Latitude** and **Longitude** values.

**FIGURE 29** The Add Map form

- To add a **Map Image**, click **Browse** and select a site, venue, or floor map in jpg, jpeg, png, bmp or svg file formats.

**NOTE**

The maximum file size per indoor map is 5MB.

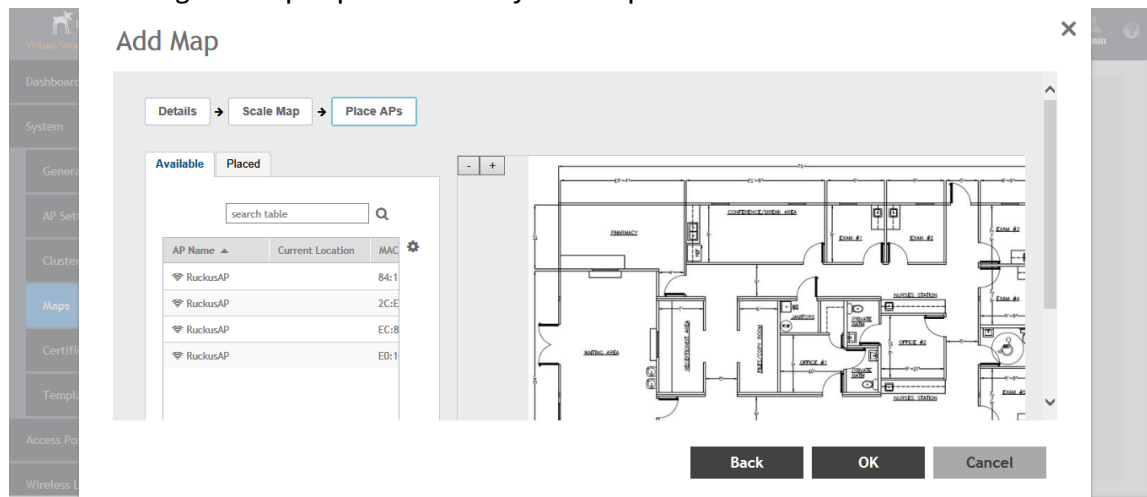
- Click **Next**, the **Scale Map** tab appears.
- Click two points on the map between which you know the distance. Blue dots appear to show the points you selected.

**FIGURE 30** Click two points on the map to define the map's scale

- Enter the **Physical Distance** between the two points and select the unit of measurement (mm, cm, m, ft, yard).
- Click **Save & Next**. The **Place APs** tab appears.

11. From the **Available** list, drag the APs and place them in their physical locations on the map. Click the **Placed** tab to see the list of placed APs.

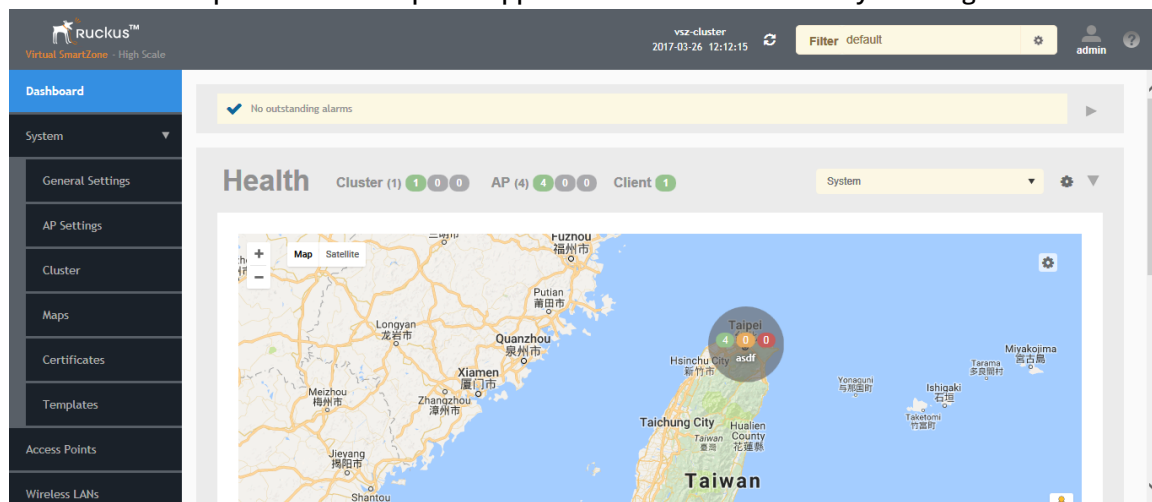
**FIGURE 31** Drag and drop to place APs onto your floorplan

12. Once you are happy with the placement of your APs on the map, click **OK** to save your map.

Your venue now appears as an icon on the world map on the Dashboard, located at your venue's actual physical location (if you entered the GPS coordinates correctly). The Dashboard icon that represents your venue provides an overview of the number of APs in the venue and their status. Hover over the icon to view more details, or click one of the links to zoom in to the venue floorplan map you imported.

**FIGURE 32** The imported venue map icon appears at the GPS coordinates you configured

#### NOTE

You can also edit or delete a map. To do so, select the map from the list and click the  **Edit** or  **Delete** buttons respectively.

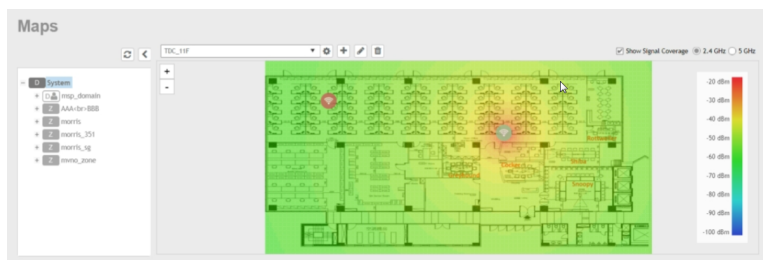
## Viewing RF Signal Strength

The heat map helps us identify the RF signal strength in a specific location. It provides heatmaps using actual path loss information from the environment. You can view indoor floor plan map for an AP.

To view the RF signal strength:

1. Go to **System > Maps**.
2. From the System tree hierarchy, select the location of the map that you want to view.
3. Select the **Show Signal Coverage** check box and choose the required RF frequency. For example, 2.4 GHz or 5 GHz. The heat map is displayed with a color-gradient legend. High signal strength appears in red. The color changes as the signal strength reduces.

**FIGURE 33** RF Coverage Heat Map

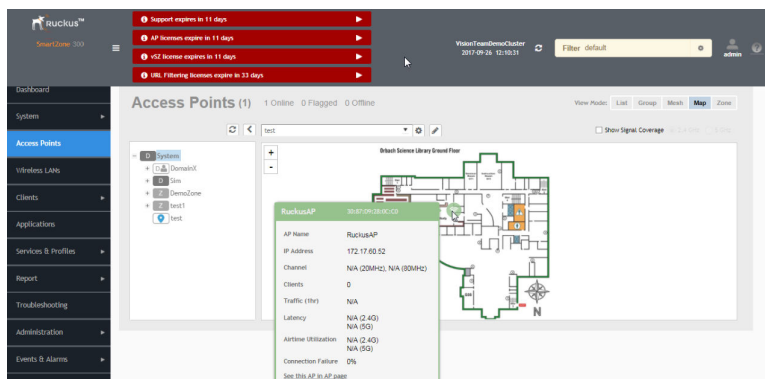
## Monitoring APs Using the Map View

Use the Map view on the **Access Points** page to monitor APs in relation to your venue's floorplan.

1. Go to **Access Points**.
2. In **View Mode**, click the **Map** button. The map view is displayed with your placed APs.

3. Hover over an AP to view the following AP-specific details:
  - **AP Name:** The name of the AP, if configured. If not, the default AP name is "RuckusAP."
  - **IP Address:** The current IPv4 or IPv6 address assigned to the AP.
  - **Channel:** Displays the channel (2.4 GHz / 5 GHz) in use, along with the channel width in parentheses.
  - **Clients:** The number of currently connected wireless clients.
  - **Traffic:** The total traffic volume over the last 1 hour.
  - **Latency:** The average time delay between AP and connected clients.
  - **Airtime Utilization:** Percent of airtime utilized, by radio.
  - **Connection Failure:** Percent of client connection attempt failures.

FIGURE 34 Hover over an AP to view details

4. To view more specific details on the AP, click the **See this AP in AP page** link.
5. To view the RF signal strength, select the **Show Signal Coverage** check box and choose the required RF frequency. For example, 2.4 GHz or 5 GHz.

The heat map is displayed with a color-gradient legend. High signal strength appears in red. The color changes as the signal strength reduces.

## Certificates

All the security certificates that the controller uses for its web interface, AP portal, and hotspots are managed from a central storage.

By default, a Ruckus-signed SSL certificate (or security certificate) exists in the controller. However, because this default certificate is signed by Ruckus and is not recognized by most web browsers, a security warning appears whenever you connect to the web interface or users connect to the AP portal or a hotspot. To prevent these security warnings from appearing, you can import an SSL certificate that is issued by a recognized certificate authority.

If you are implementing Hotspot 2.0 on the network and you want to support anonymous authentication using OSU Server-Only Authenticated L2 Encryption Network (OSEN), you will need to import a trust root certificate, server or intermediate certificate and private key.

## Importing New Certificates

When you have an SSL certificate issued by an SSL certificate provider, you can import it into the controller and use it for HTTPS communication.

To complete this procedure, you will need the following:

- The signed server certificate
- The intermediate CA certificate (at least one)
- The private key file

### NOTE

The file size of each signed certificate and intermediate certificate must not exceed 8192 bytes. If a certificate exceeds 8192 bytes, you will be unable to import it into the controller.

Follow these steps to import a signed server certificate:

1. Copy the signed certificate file, intermediate CA certificate file, and private key file to a location (either on the local drive or a network share) that you can access from the controller web interface.
2. From the application select, **System > Certificates > Installed Certs**.
3. Click **Import**, the Import Certificate form appears.
4. Enter a **Name** to identify the certificate.
5. Enter a **Description** about the certificate.
6. For **Service Certificates**, click **Browse** and select the location where the certificate is saved.
7. For **Intermediate CA certificates**, click **Browse** and select the location where the certificate is saved. If you need to upload additional intermediate CA certificates to establish a chain of trust to the signed certificate, you can select up to four certificates.
8. If you are using this SSL certificate for a Hotspot 2.0 configuration, you must also import a root CA certificate. To import **Root CA Certificate**, click **Browse** and select the location where the certificate is saved.
9. You can import the **Private Key** file either by
  - uploading file—choose **Upload** and click **Browse** to select the location.
  - using CSR—choose **Using CSR** and select the CSR that you generated earlier.
10. Enter the **Key Phrase** that has been assigned to the private key file.
11. Click **OK**.

### NOTE

You can also edit or delete a certificate by selecting the options **Configure** or **Delete** respectively.

## Assigning Certificates to Services

You can map certificates to services

To specify the certificate that each secure service will use:

1. From the application select, **System > Certificates > Service Certs**.
2. Select the certificate that you want to use for each of the following services:
  - **Management Web**—Used by Web UI and Public API traffic.

- **AP Portal**—Used by Web Auth WLAN and Guest Access WLAN control traffic.
  - **Hotspot (WISPr)**—Used by WISPr WLAN control (Northbound Interface, Captive Portal, and Internal Subscriber Portal) traffic.
  - **Communicator**—Used by AP control traffic.
3. To view the public key, click **View Public Key**, the Certificate Public Key form appears with the public key.
  4. Click **OK**.

## Generating Certificate Signing Request (CSR)

If you do not have an SSL certificate, you will need to create a certificate signing request (CSR) file and send it to an SSL certificate provider to purchase an SSL certificate.

To create a CSR file:

1. From the application select, **System > Certificates > CSR**.
2. Click **Generate**, the Generate CSR form appears.
3. Enter the following details:
  - **Name**—A name for this CSR.
  - **Description**— A short description for this CSR.
  - **Common Name**—A fully qualified domain name of your Web server. This must be an exact match (for example, **www.ruckuswireless.com**).
  - **Email**—An email address (for example, joe@ruckuswireless.com).
  - **Organization**—Complete legal name of your organization (for example, **Google, Inc.**). Do not abbreviate your organization name.
  - **Organization Unit**—Name of the division, department, or section in your organization that manages network security (for example, **Network Management**).
  - **Locality/City**—City where your organization is legally located (for example, **Sunnyvale**).
  - **State/Province**—State or province where your organization is legally located (for example, **California**) Do not abbreviate the state or province name.
4. Select the **Country**
5. Click **OK**, the controller generates the certificate request. When the certificate request file is ready, your web browser automatically downloads it.
6. Go to the default download folder of your Web browser and locate the certificate request file. The file name is **myreq.zip**.
7. Use a text editor (for example, Notepad) to open the certificate request file.
8. Go to the website of your preferred SSL certificate provider, and then follow the instructions for purchasing an SSL certificate.
9. When you are prompted for the certificate signing request, copy and paste the entire content of myreq.csr, and then complete the purchase.
10. After the SSL certificate provider approves your CSR, you will receive the signed certificate via email.
11. Copy the content of the signed certificate, and then paste it into a text file.
12. Save the file.

**NOTE**

You can also edit, clone, download or delete a CSR by selecting the options **Configure**, **Clone**, **Download** or **Delete** respectively.

## Managing AP Certificates

AP certificates are valid for a period of time and have to be replaced when they expire.

**NOTE**

Although AP Certificate Expire Check is enabled by default, when an AP with an expired certificate joins the controller, this check automatically gets disabled. To restore security:

- All APs with expired certificates need to be replaced with a new valid certificate
- Manually enable certificate check using `ap-cert-expired-check` CLI command in the config mode

You must get AP Certificate Replacement before your AP certificate expires. The system generates an *apCertificateExpireSystem* alarm and event when an AP certificate expires.

To get an AP Certificate replacement:

1. From the application select, **System > Certificates > AP Certificate Replacement**.
2. In the AP Request List area, those APs with the **Need Export** column marked **Yes** needs certificate replacement. Those marked with **No** means that the certificate request has already been exported.

**NOTE**

Use the Search terms option to look for APs by name, model, serial number, or description.

3. Click **Export** and select one of the following options:
  - **Export All APs Certificate Request**—Exports the certificates for all the AP
  - **New APs**—Exports the certificates for new APs or APs that need to regenerate their certificates.

**NOTE**

All exported AP Certificate request (.req) files generated from a cluster include it's name. To manage multiple export request files, change the file name before uploading it to uniquely identify the file.

4. Login <https://support.ruckuswireless.com/> with your credentials.
5. From the right pane go to **Tools > Certificate Renewal**. The Certificate Renewal Requests page appears.
6. Click **Browse** to select the **.req** file exported from Certificate Refresh page.
7. Enter the Email address for communication.
8. Click **Upload**, you will receive an e-mail acknowledgment from Ruckus.
9. From the Certificate Renewal Request page, check the **Status** column of your request. After the request is processed, you will receive the response from Ruckus, with a link to the .res response file for Import on the Certificate Refresh page.
10. From the AP Certificate Replacement page of the application, click **Import AP certificate Response (.res) file**. The Import AP certificate for replacement form appears.
11. Click **Browse** and select the file.
12. Click **OK**.

**NOTE**

All APs included in the imported response (.res) file reboot after their certificate is refreshed.

13. From the Certificate Status area, check the **Status** column of the AP. If the status is:

- **Updating**—Controller is in the process of updating the certificate.
- **Update Failed**—Controller failed to update the certificate.

**NOTE**

The AP reports to the controller at 15-minute intervals. As a result, it may take up to 15 minutes for the AP to update its certificate status on the web interface.

14. Click **Reset Update Failed AP**, to reset the status of the APs for which certification update failed. The status of the AP will change.

15. Check the **Update Stats** to know the status of the AP certificates.

16. Once all the APs are updated with the new certificates, manually enable the `ap-cert-expired-check` CLI command in the config mode to restore security and reject APs that try to connect with expired certificate

## Importing Trusted CA Certificates

When a controller receives a server's certificate, it matches the server's CA against the list of trusted CAs it has. If there is no match, the controller sends an error.

To import a CA certificate:

1. From the application select, **System > Certificates > Trusted CA Certs (Chain)**.
2. Click **Import**, the Import CA Certs (Chain) form appears.
3. Enter a **Name**.
4. Enter a **Description** of the certificate.
5. For **Intermediate CA Certificates**, click **Browse** and select the file. If you need to upload additional intermediate CA certificates to establish a chain of trust to the signed certificate, you can select up to four certificates.
6. For **Root CA Certificate**, click **Browse** and select the file.
7. Click **OK**.

**NOTE**

You can also edit or delete a CA certificate by selecting the options **Configure** or **Delete** respectively.

# Configuring Templates

## Working with Zone Templates

You can create, configure, and clone zone templates

### Creating Zone Templates

To create a zone template:

1. From the application select, **System > Templates > Zone Templates**.
2. Click **Create**, the Create Zone Template form appears.
3. Enter the template details as explained in [Table 10](#).
4. Click **OK**.

**TABLE 10** Zone Template Details

Field	Description	Your Action
<b>General Options</b>		
<b>Zone Name</b>	Indicates a name for the Zone.	Enter a name.
<b>Description</b>	Indicates a short description.	Enter a brief description
<b>AP Firmware</b>	Indicates the firmware to which it applies.	Select the firmware.
<b>Country Code</b>	Indicates the country code to ensure that this zone uses authorized radio channels.	Select the country code.
<b>Location</b>	Indicates generic location.	Enter the location.
<b>Location Additional Information</b>	Indicates detailed location.	Enter additional location information.
<b>GPS Coordinates</b>	Indicates the geographical location.	Enter the following coordinates in meters or floor: <ul style="list-style-type: none"> <li>• <b>Longitude</b></li> <li>• <b>Latitude</b></li> <li>• <b>Altitude</b></li> </ul>
<b>AP Admin Logon</b>	Indicates the admin logon credentials.	Enter the <b>Logon ID</b> and <b>Password</b> .
<b>Time Zone</b>	Indicates the time zone that applies.	Select the option: <ul style="list-style-type: none"> <li>• <b>System Defined:</b> Select the time zone.</li> <li>• <b>User defined:</b> <ol style="list-style-type: none"> <li>1. Enter the <b>Time Zone Abbreviation</b>.</li> <li>2. Choose the <b>GMT Offset time</b>.</li> <li>3. Select <b>Daylight Saving Time</b>.</li> </ol> </li> </ul>
<b>AP IP Mode</b>	Indicates the IP version that applies.	Select the option: <ul style="list-style-type: none"> <li>• <b>IPv4 only</b></li> <li>• <b>Dual</b></li> </ul>
<b>Historical Connection Failures</b>	Allows the zone APs to report client connection failures so that the administrator can view past connection problems from the Troubleshooting menu.	Click the button.
<b>DP Zone Affinity Profile</b>	Specifies the DP affinity profile for the zone.	Select the zone affinity profile from the list.

**TABLE 10** Zone Template Details (continued)

Field	Description	Your Action
	<p><b>NOTE</b> This option is supported only on vSZ-H.</p>	
<b>SSH Tunnel Encryption</b>	Specifies the encryption that reduces the load on control of SSH traffic.	<p>Select the required option:</p> <ul style="list-style-type: none"> <li>• <b>AES 128</b></li> <li>• <b>AES 256</b></li> </ul>
<b>Cluster Redundancy</b>	<p>Provides cluster redundancy option for the zone.</p> <p><b>NOTE</b> Cluster redundancy is supported only on SZ300 and vSZ-H.</p>	<p>Select the required option:</p> <ul style="list-style-type: none"> <li>• <b>Zone Enable</b></li> <li>• <b>Zone Disable</b></li> </ul>
<b>Radio Options</b>		
<b>Channel Range</b>	Indicates that you want to override the 2.4GHz channel range that has been configured for the zone.	Select <b>Select Channel Range (2.4G)</b> check boxes for the channels on which you want the 2.4GHz radios to operate. Channel options include channels 1 to 11. By default, all channels are selected.
<b>DFS Channels</b>	Allows ZoneFlex APs to use DFS channels.	Select the check box.
<b>Channel Range (5G) Indoor</b>	Indicates for what channels want the 5GHz radios to operate.	Select the check boxes.
<b>Channel Range (5G) Outdoor</b>	Indicates for what channels want the 5GHz radios to operate.	Select the check boxes.
<b>Radio Options b/g/n (2.4 GHz)</b>	Indicates the radio option 2.4 GHz configurations.	<p>Select the following options:</p> <ul style="list-style-type: none"> <li>• <b>Channelization</b>—Set the channel width used during transmission to either <b>20</b> or <b>40</b> (MHz), or select <b>Auto</b> to set it automatic.</li> <li>• <b>Channel</b>—Select the channel to use for the b/g/n (2.4GHz) radio, or select <b>Auto</b> to set it automatic.</li> <li>• <b>TX Power Adjustment</b>—Select the preferred TX power, if you want to manually configure the transmit power on the 2.4GHz radio. By default, TX power is set to <b>Full/Auto</b> on the 2.4GHz radio.</li> </ul> <p><b>NOTE</b> If you choose Min, the transmit power is set to 0dBm (1mW) per chain for 11n APs, and 2dBm per chain for 11ac APs. If you choose Max, the transmit power is set to the max allowable value according to the AP's capability and the operating country's regulations.</p>
<b>Radio Options a/n/ac (5 GHz)</b>	Indicates the radio option 5 GHz configurations.	<p>Select the following options:</p> <ul style="list-style-type: none"> <li>• <b>Channelization</b>—Set the channel width used during transmission to either <b>20</b>, <b>40</b>, <b>80</b>, <b>80+80</b> or select <b>Auto</b>.</li> </ul>

**TABLE 10** Zone Template Details (continued)

Field	Description	Your Action
		<ul style="list-style-type: none"> <li>• <b>Channel</b>—For Indoor and Outdoor, select the channel to use for the a/n/c (5GHz) radio, or select <b>Auto</b>.</li> <li>• <b>TX Power Adjustment</b>—Select the preferred TX power, if you want to manually configure the transmit power on the 5GHz radio. By default, TX power is set to <b>Full/Auto</b> on the 5GHz radio.</li> </ul> <p><b>NOTE</b> If you choose Min, the transmit power is set to 0dBm (1mW) per chain for 11n APs, and 2dBm per chain for 11ac APs. If you choose Max, the transmit power is set to the max allowable value according to the AP's capability and the operating country's regulations.</p>
<b>AP GRE Tunnel Options</b>		
<b>Tunnel Type</b>	Indicates the support for NAT.	<p>Choose the required tunnel type:</p> <ul style="list-style-type: none"> <li>• <b>Ruckus GRE</b> and select the <b>GRE Tunnel Profile</b>.</li> <li>• <b>SoftGRE</b> and <ul style="list-style-type: none"> <li>– select the <b>GRE Tunnel Profile</b></li> <li>– select <b>AAA Affinity</b>, which is applicable only for proxy AAA.</li> </ul> </li> </ul> <p><b>NOTE</b> If you select <b>AAA Affinity</b>, you must enable <b>Force Disassociate Client</b> while creating the Soft GRE Profile.</p> <ul style="list-style-type: none"> <li>• <b>SoftGRE+IPsec</b> and <ul style="list-style-type: none"> <li>– select the <b>GRE Tunnel Profile</b></li> <li>– select <b>IPSec Tunnel Profile</b></li> </ul> </li> </ul>
<b>Syslog Options</b>		
<b>Enable external syslog server for Aps</b>	Indicates if an external syslog server is enabled.	<p>Select the check box and update the following details for the AP to send syslog messages to syslog server. If the primary server goes down, the AP send syslog messages to the secondary server as backup:</p> <ul style="list-style-type: none"> <li>• <b>Primary Server Address</b></li> <li>• <b>Secondary Server Address</b></li> <li>• <b>Port</b> for the respective servers</li> <li>• <b>Portocol</b>: select between UDP and TCP protocols</li> <li>• <b>Event Facility</b></li> <li>• <b>Priority</b></li> <li>• <b>Send Logs</b>: you can choose to send the General Logs, Client Logs or All Logs</li> </ul>
<b>AP SNMP Options</b>		
<b>Enable AP SNMP</b>	Indicates if the AP SNMP option is enabled.	Select the check box.

**TABLE 10** Zone Template Details (continued)

Field	Description	Your Action
<b>SNMPv2 Agent</b>	Indicates SNMPv2 Agent is applied.	<ol style="list-style-type: none"> <li>1. Click <b>Create</b> and enter <b>Community</b>.</li> <li>2. Select the required <b>Privilege: Read or Write</b>.</li> <li>3. Click <b>OK</b>.</li> </ol>
<b>SNMPv3 Agent</b>	Indicates SNMPv3 Agent is applied.	<ol style="list-style-type: none"> <li>1. Click <b>Create</b> and enter <b>User</b>.</li> <li>2. Select the required <b>Authentication</b>: <ul style="list-style-type: none"> <li>• <b>None</b></li> <li>• <b>SHA</b> <ol style="list-style-type: none"> <li>a. Enter the <b>Auth Pass Phrase</b></li> <li>b. Select the <b>Privacy</b> option. For <b>DES</b> and <b>AES</b> options, Enter the <b>Privacy Phrase</b>.</li> </ol> </li> <li>• <b>MD5</b> <ol style="list-style-type: none"> <li>a. Enter the <b>Auth Pass Phrase</b></li> <li>b. Select the <b>Privacy</b> option. For <b>DES</b> and <b>AES</b> options, Enter the <b>Privacy Phrase</b>.</li> </ol> </li> </ul> </li> <li>3. Select the required <b>Privilege: Read or Write</b>.</li> <li>4. Click <b>OK</b>.</li> </ol>
<b>Advanced Options</b>		
<b>Channel Mode</b>	Indicates if location-based service is enabled.	Select the check box and choose the option.
<b>Auto Channel Selection</b>	Indicates auto-channel settings.	Select the required check boxes and choose the option.
<b>Background Scan</b>	Runs a background scan.	Select the respective check boxes and enter the duration in seconds.
<b>Smart Monitor</b>	Indicates AP interval check and retry threshold settings.	Select the check box and enter the duration and threshold.
<b>AP Ping Latency Interval</b>	Measures the latency between the controller and AP periodically, and send this data to SCI	Enable by moving the radio button to ON to measure latency.
<b>AP Management VLAN</b>	Indicates the AP management VLAN settings.	<p>Choose the option. If you select <b>VLAN ID</b>, enter the VLAN ID that you want to assign (valid range is from 1 to 4094). To keep the same management VLAN ID that has been configured on the AP, click <b>Keep AP's settings</b>.</p> <p><b>NOTE</b> For standalone APs, set the AP ethernet port to trunk before changing the AP management VLAN settings.</p>
<b>Rogue AP Detection</b>	Indicates rogue AP settings.	<ol style="list-style-type: none"> <li>1. Select the check box and choose the options: <ul style="list-style-type: none"> <li>• <b>Enable events and alarms for all rogue devices</b></li> <li>• <b>Enable events and alarms for only malicious rogue devices of selected types</b> and choose the <b>Rogue Type</b>: <ul style="list-style-type: none"> <li>– <b>SSID Spoofing</b></li> <li>– <b>Same Network</b></li> </ul> </li> </ul> </li> </ol>

**TABLE 10** Zone Template Details (continued)

Field	Description	Your Action
		<ul style="list-style-type: none"> <li>- <b>MAC Spoofing</b> <ul style="list-style-type: none"> <li>Select the <b>Protect the network from malicious rogue access points</b> check box.</li> </ul> </li> </ul>
<b>DoS Protection</b>	Indicates settings for blocking a client.	Select the check box and enter the: <ul style="list-style-type: none"> <li>duration in seconds to Block a client for</li> <li>number of <b>repeat authentication failures</b></li> <li>duration in <b>seconds</b> to be blocked for every repeat authentication failures.</li> </ul>
<b>Client Load Balancing</b>	Balances the number of clients across APs.	Select the check box and enter the threshold.
<b>Band Balancing</b>	Balances the bandwidth of the clients.	Select the check box and enter the percentage.
<b>Location Based Service</b>	To disable the LBS service for this AP group, clear the Enable LBS service check box. To use a different LBS server for this AP group, select the Enable LBS service check box, and then select the LBS server that you want to use from the drop-down list.	Select the check box and choose the options.
<b>Client Admission Control</b>	Indicates the load thresholds on the AP at which it will stop accepting new clients.  <b>NOTE</b> Client admission cannot be enabled when client load balancing or band balancing is enabled.	Select the <b>Enable</b> check box 2.4 GHz Radio or 5GHz Radio and update the following details: <ul style="list-style-type: none"> <li><b>Min Client Count</b></li> <li><b>Max Radio Load</b></li> <li><b>Min Client Throughput</b></li> </ul>
<b>AP Reboot Timeout</b>	Indicates AP reboot settings.	Choose the required option for: <ul style="list-style-type: none"> <li><b>Reboot AP if it cannot reach default gateway after</b></li> <li><b>Reboot AP if it cannot reach the controller after</b></li> </ul>
<b>Recovery SSID</b>	Allows you to enable or disable the Recovery(Island) SSID broadcast on the controller.	Enable <b>Recovery SSID Broadcast</b>
<b>Direct Multicast</b>	Indicates whether multicast traffic is sent from a wired device, wireless device or from the network.	Select one or more of the following: <ul style="list-style-type: none"> <li><b>Multicast Traffic from Wired Client</b></li> <li><b>Multicast Traffic from Wireless Client</b></li> <li><b>Multicast Traffic from Network</b></li> </ul>

**NOTE**

You can select a zone from the list and edit, clone or delete its template by selecting the options **Configure**, **Clone** or **Delete** respectively.

## Applying Zone Templates

To apply a zone template:

1. From the application select, **System > Templates > Zone Templates**.
2. From the list, select the zone template that you want to apply and click **Apply**. The Apply Zone Templates form appears.

3. From **Select AP Zone**, select the required zone.
4. Click **Apply**.

## Exporting Zone Templates

You can export a zone template.

To export a zone template:

1. From the application select, **System > Templates > Zone Templates**.
2. Select the zone template that you want to export and click **Export Template**.
3. A pop-up appears prompting you to **Open** or **Save** the zone template file with **.bak** extension. Click:
  - **Open**—To view the template file
  - **Save**—Select the destination folder where you want to save the template file and then click **Open** to view it.

## Importing Zone Templates

You can import zone templates and upload them to the system.

### NOTE

Configuration references to global services or profiles cannot be imported, manually configure it after importing.

To import a zone template:

1. From the application select, **System > Templates > Zone Templates**.
2. Click **Import**, the Import Zone Templates form appears.
3. Click **Browse** and select the template file.
4. Click **Upload**.

## Working with WLAN Templates

You can create, configure and clone a WLAN template.

## Creating WLAN Templates

To create a WLAN template:

1. From the application select, **System > Templates > WLAN Templates**.
2. Click **Create**, the Create WLAN Template form appears.
3. Enter a **Template Name**.
4. Enter a **Description**.
5. Select the **Template Firmware**.
6. Choose the **AP IP Mode**.
7. Select **AP SoftGRE Tunnel** to enable all WLANs defined in this template to tunnel traffic to SoftGRE through the AP.
8. Click **OK**.

**NOTE**

You can select a WLAN and edit, clone or delete its template by selecting the options **Configure**, **Clone** or **Delete** respectively.

### **Applying a WLAN Template**

You can apply the WLAN template to zones where the AP's firmware version is later than the Zone templates firmware version. Unsupported firmware version of the WLAN template is automatically upgraded to its next version before being upgraded to the current version.

To Apply a WLAN template to a zone:

1. From the application select, **System > Templates > WLAN Templates**.
2. From the list, select the WLAN template that you want to apply and click **Apply**. The Apply WLAN Template to selected zones form appears.
3. From **Available AP Zones**, select the required zone and click the  Move button.
4. Click **Next**, the **Apply WLAN template to selected zones** form appears.
5. Select the required options:
  - Create all WLANs and WLAN profiles from the template if they don't already exist in the target zone(s)
  - If the target zone(s) has WLANs or WLAN profile with the same name as the template, overwrite current settings with settings from the template.
6. Click **OK**, you have applied the template to the zone.

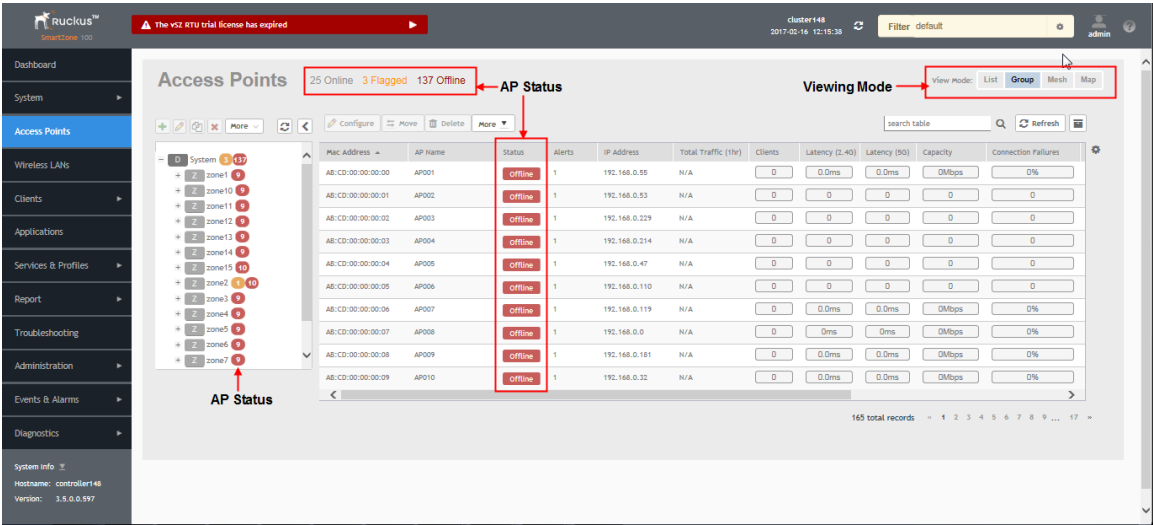

# Working With Access Points

- Understanding the System, Domains, Zones and AP Groups..... 85
- Viewing Modes.....108
- AP Status..... 108
- Configuring Access Points..... 109
- Managing Access Points..... 118

The following image gives you an understanding of the Access Points home page.

FIGURE 35 Access Points

## Understanding the System, Domains, Zones and AP Groups

### Hierarchy Overview

The hierarchy helps in specifying which AP groups or APs provide which WLAN services.

You can virtually split them using the following hierarchy:

- System—Highest order that comprises of multiple zones
- Domains—Broad classification that comprises of multiple Zones.
- Zones—Comprises of multiple AP groups
- AP groups—Comprises of multiple APs
- APs—Individual access points.

## Creating an AP Domain

To create an AP domain:

1. From the System tree hierarchy, select the location where you want to create the domain.
2. Click the **Create**  button, the Create Group form appears.
3. Configure the following details:
  - a. Enter a **Name** for the domain.
  - b. Enter a **Description** about the domain.
  - c. By default, the **Type** selected is **Domain**.
  - d. The **Parent Group** displays the group to which this domain will be tagged.
  - e. If you want to create a domain to manage MSP-related settings within that domain, in the **Managed by Partner** field, select the **Enable** check box.
4. Click **OK**.

### NOTE

You can also edit, clone and delete an AP Domain by selecting the options Configure , Clone  or Delete  respectively, from the Access Points page.

## Working with AP Zones

An AP zone functions as a way of grouping Ruckus APs and applying a particular set of settings (including WLANs and their settings) to this group of Ruckus APs. Each AP zone can include up to 27 WLAN services.

By default, an AP zone named Staging Zone exists. Any AP that registers with the controller that is not assigned a specific zone is automatically assigned to the Staging Zone. This section describes how to use AP zones to manage devices.

### NOTE

When an AP is assigned or moved to the Staging Zone, the cluster name becomes its user name and password after the AP shows up-to-date state. If you need to log on to the AP, use the cluster name for the user name and password.

Before creating an AP zone, Ruckus recommends that you first set the default system time zone on the General Settings page. This will help ensure that each new AP zone will use the correct country. For information on how to set the default system time zone, see [Configuring System Time](#) on page 38.

### NOTE

In vSZ-H when the system is upgraded to release 3.5, the new UI and re-architected stats database will prevent the system from displaying AP and zone stats if the AP/zone is operating on 3.4 or prior releases. In order to make full use of the UI introduced in 3.5, zones and APs should be updated to 3.5 as well. Operationally, the zones will still work, but stats visibility will be impacted.

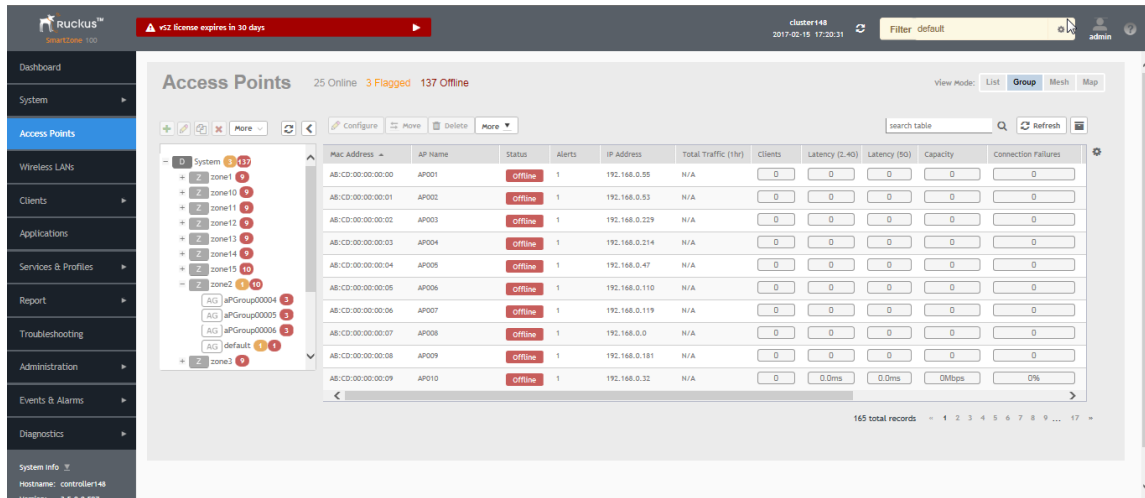
## Creating an AP Zone

An AP zone (or zone) functions as a way of grouping Ruckus APs and applying settings including WLANs to these groups of Ruckus APs. Each AP zone can include up to six WLAN services.

To create an AP zone

1. On the menu, click **Access Points**. The figure below appears.

**FIGURE 36** Access Points

- From the **System** tree, select the location where you want to create the zone (for example, System or Domain), and then click .

**FIGURE 37** Create Groups

**Create Group**

Name:  Description:

Type: ☐ Zone ☒ AP Group

Parent Group: zone1

**Configuration**

**General Options**

Location: ☐ Override  (example: Starbucks)

Location Additional ☐ Override  (example: 340 N Washington Ave, Minneapolis, MN 55401)

OK Cancel

- Configure the zone by completing the settings listed in the table below.
- Click **OK**.

**TABLE 11** AP Zone Details

Field	Description	Your Action
<b>Name</b>	Indicates the name of the zone/AP group.	Enter a name.

**TABLE 11 AP Zone Details (continued)**

Field	Description	Your Action
<b>Description</b>	Indicates the short description assigned to the zone or AP group.	Enter a brief description
<b>Type</b>	Indicates if you are creating a domain, zone or an AP group.	Appears by default. You can also choose the option.
<b>Parent Group</b>	Indicates the parent AP group.	Appears by default.
<b>Configuration &gt; General Options</b>		
<b>AP Firmware</b>	Indicates the firmware to which it applies.	Select the firmware.
<b>Country Code</b>	Indicates the country code. Using the correct country code helps ensure that APs use only authorized radio channels.	Select the country code.
<b>Location</b>	Indicates the generic location of the zone.	Enter the location.
<b>Location Additional Information</b>	Indicates detailed location.	Enter additional location information.
<b>GPS Coordinates</b>	Indicates the geographical location.	Enter the following coordinates: <ul style="list-style-type: none"> <li>• <b>Longitude</b></li> <li>• <b>Latitude</b></li> <li>• <b>Altitude</b></li> </ul>
<b>AP Admin Logon</b>	Indicates the admin logon credentials.	Enter the <b>Logon ID</b> and <b>Password</b> .
<b>AP Time Zone</b>	Indicates the time zone that applies.	Select a time zone, and then enter the details as required.
<b>AP IP Mode</b>	Indicates the IP version that applies.	Select the IP version. IPv6, IPv4 and dual addressing modes are supported.
<b>Historical Connection Failures</b>	Allows the zone APs to report client connection failures so that the administrator can view past connection problems from the Troubleshooting menu.	Click the button.
<b>DP Zone Affinity Profile</b>	Specifies the DP affinity profile for the zone.  <b>NOTE</b> This option is supported only on vSZ-H.	Select the zone affinity profile from the list.
<b>SSH Tunnel Encryption</b>	Specifies the encryption that reduces the load on controller control of SSH traffic.	Select the required option: <ul style="list-style-type: none"> <li>• <b>AES 128</b></li> <li>• <b>AES 256</b></li> </ul>
<b>Cluster Redundancy</b>	Provides cluster redundancy option for the zone.  <b>NOTE</b> Cluster redundancy is supported only on SZ300 and vSZ-H.	Select the required option: <ul style="list-style-type: none"> <li>• <b>Zone Enable</b></li> <li>• <b>Zone Disable</b></li> </ul>
<b>Configuration &gt; Mesh Options</b>		
<b>Enable mesh networking in this zone</b>	Enables managed APs to automatically form a wireless mesh network, in which participant nodes (APs) cooperate to route packets.  Dual band APs can only mesh with other dual band APs, while single band APs can only mesh with other single band APs.	Click the button.
<b>Zero Touch Mesh</b>	Enables a new AP to join the network using wireless connection.	Click the button.

**TABLE 11 AP Zone Details (continued)**

Field	Description	Your Action
<b>Mesh Name (ESSID)</b>	Indicates the mesh name.	Type a name for the mesh network. Alternatively, do nothing to accept the default mesh name that the controller has generated.
<b>Mesh Passphrase</b>	Indicates the passphrase used by the controller to secure the traffic between Mesh APs.	Type a passphrase that contains at least 12 characters. Alternatively, click <b>Generate</b> to generate a random passphrase with 32 characters or more.
<b>Mesh Radio Option</b>	Indicates the channel range configured.	Select the channel option: 2.4 GHz or 5 GHz.
<b>Configuration &gt; Radio Options</b>		
<b>Channel Range (2.4G)</b>	Indicates that you want to override the 2.4GHz channel range that has been configured for the zone to which this AP group belong.	Select <b>Select Channel Range (2.4G)</b> check boxes for the channels on which you want the 2.4GHz radios of managed APs to operate. Channel options include channels 1 to 11. By default, all channels are selected.
<b>DFS Channels</b>	Allows ZoneFlex APs to use DFS channels.	Select the check box.
<b>5.8 Ghz Channels</b>	Provides C-band support for all Outdoor APs and the following Indoor APs: R310, R510, R710 .  <b>NOTE</b> This feature is available only for countries that support 5.8Ghz channel. For example, UK provides indoor AP—5.8Ghz channel support.	Select the <b>Allow 5.8Ghz channels</b> check box.
<b>5.8 Ghz Channels License</b>	Enables full TX Power Adjustment for C-band channels.  <b>NOTE</b> This feature is supported only for UK.	Select the <b>Allow 5.8Ghz channels use full power</b> check box.
<b>Channel Range (5G) Indoor</b>	Indicates the channels on the 5GHz radio that you want managed indoor APs to operate.	Select the check boxes.
<b>Channel Range (5G) Outdoor</b>	Indicates the channels on the 5GHz radio that you want managed outdoor APs to operate.	Select the check boxes.
<b>Radio Options b/g/n (2.4 GHz)</b>	Indicates the configuration options for the 2.4 GHz radio.	Select the following options: <ul style="list-style-type: none"> <li><b>Channelization</b>—Set the channel width used during transmission to either <b>20</b> or <b>40</b> (MHz), or select <b>Auto</b> to set it automatically.</li> <li><b>Channel</b>—Select the channel to use for the b/g/n (2.4GHz) radio, or select <b>Auto</b> to set it automatically.</li> <li><b>Auto cell sizing</b>— Select this option to enable APs to share information on interference seen by each other and dynamically adjust their radio Tx power and Rx parameters to minimize interference. Enabling this option, disables the TX Power Adjustment configuration.</li> </ul> <p><b>NOTE</b> Ensure that <b>Background Scan</b> is enabled.</p>

**TABLE 11 AP Zone Details (continued)**

Field	Description	Your Action
		<ul style="list-style-type: none"> <li>• <b>TX Power Adjustment</b>—Select the preferred TX power, if you want to manually configure the transmit power on the 2.4GHz radio. By default, TX power is set to <b>Full</b> on the 2.4GHz radio.</li> </ul> <p><b>NOTE</b> If you choose Min, the transmit power is set to 0dBm (1mW) per chain for 11n APs, and 2dBm per chain for 11ac APs. If you choose Max, the transmit power is set to the max allowable value according to the AP's capability and the operating country's regulations.</p>
<b>Radio Options a/n/ac (5 GHz)</b>	Indicates the configuration options for the 5 GHz radio.	<p>Select the following options:</p> <ul style="list-style-type: none"> <li>• <b>Channelization</b>—Set the channel width used during transmission to either <b>20, 40, 80, 80+80, 160</b> (MHz), or select <b>Auto</b> to set it automatically.</li> <li>• <b>Channel</b>—For <b>Indoor</b> and <b>Outdoor</b>, select the channel to use for the a/n/c (5GHz) radio, or select <b>Auto</b> to set it automatically.</li> <li>• <b>Secondary Channel (80+80)</b>—For <b>Indoor</b> and <b>Outdoor</b>, the default secondary channel to use for the a/n/c (5GHz) radio, is set as <b>Auto</b>.</li> <li>• <b>Auto cell sizing</b>— Select this option to enable APs to share information on interference seen by each other and dynamically adjust their radio Tx power and Rx parameters to minimize interference. Enabling this option, disables the TX Power Adjustment configuration.</li> </ul> <p><b>NOTE</b> Ensure that <b>Background Scan</b> is enabled.</p> <ul style="list-style-type: none"> <li>• <b>TX Power Adjustment</b>—Select the preferred TX power, if you want to manually configure the transmit power on the 5GHz radio. By default, TX power is set to <b>Full</b> on the 5GHz radio.</li> </ul> <p><b>NOTE</b> If you choose Min, the transmit power is set to 0dBm (1mW) per chain for 11n APs, and 2dBm per chain for 11ac APs. If you choose Max, the transmit power is set to the max allowable value according to the AP's capability and the operating country's regulations.</p>

TABLE 11 AP Zone Details (continued)

Field	Description	Your Action
<b>Configuration &gt; AP GRE Tunnel Options</b>		
<b>Tunnel Type</b>	Indicates the supported tunnel type (Ruckus GRE, SoftGRE and SoftGRE+IPsec)	<p>Choose :</p> <ul style="list-style-type: none"> <li>• <b>Ruckus GRE</b> and select the <b>GRE Tunnel Profile</b>.</li> <li>• <b>SoftGRE</b> and <ul style="list-style-type: none"> <li>- select the <b>GRE Tunnel Profile</b></li> <li>- select <b>AAA Affinity</b>, which is applicable only for proxy AAA.</li> </ul> <p><b>NOTE</b> If you select <b>AAA Affinity</b>, you must enable <b>Force Disassociate Client</b> while creating the Soft GRE Profile.</p> </li> <li>• <b>SoftGRE+IPsec</b> and <ul style="list-style-type: none"> <li>- select the <b>GRE Tunnel Profile</b></li> <li>- select <b>SoftGRE+IPsec</b></li> </ul> </li> </ul>
<b>Configuration &gt; Syslog Options</b>		
<b>Enable external syslog server for APs</b>	Indicates if an external syslog server is enabled.	<p>Select the check box and update the following details for the AP to send syslog messages to syslog server. If the primary server goes down, the AP send syslog messages to the secondary server as backup:</p> <ul style="list-style-type: none"> <li>• <b>Primary Server Address</b></li> <li>• <b>Secondary Server Address</b></li> <li>• <b>Port</b> for the respective servers</li> <li>• <b>Protocol</b>: select between UDP and TCP protocols</li> <li>• <b>Event Facility</b></li> <li>• <b>Priority</b></li> <li>• <b>Send Logs</b>: you can choose to send the General Logs, Client Logs or All Logs</li> </ul>
<b>Configuration &gt; AP SNMP Options</b>		
<b>Enable AP SNMP</b>	Indicates if the AP SNMP option is enabled.	Select the check box.
<b>SNMPv2 Agent</b>	Indicates if the SNMPv2 agent is enabled.	<p>If the SNMPv2 agent is enabled, configure the community settings.</p> <ol style="list-style-type: none"> <li>1. Click <b>Create</b> and enter <b>Community</b>.</li> <li>2. Select the required <b>Privilege</b>. If you select <b>Notification</b> enter the <b>Target IP</b>.</li> <li>3. Click <b>OK</b>.</li> </ol>
<b>SNMPv3 Agent</b>	Indicates SNMPv3 Agent is applied.	<p>If the SNMPv3 agent is enabled, configure the community settings.</p> <ol style="list-style-type: none"> <li>1. Click <b>Create</b> and enter <b>User</b>.</li> <li>2. Select the required <b>Authentication</b>.</li> <li>3. Enter the <b>Auth Pass Phrase</b>.</li> <li>4. Select the <b>Privacy</b> option.</li> </ol>

**TABLE 11 AP Zone Details (continued)**

Field	Description	Your Action
		<p>5. Select the required <b>Privilege</b>. If you select <b>Notification</b> select the option <b>Trap</b> or <b>Inform</b> and enter the <b>Target IP</b> and <b>Target Port</b>.</p> <p>6. Click <b>OK</b>.</p>
<b>Configuration &gt; Advanced Options</b>		
<b>Channel Mode</b>	Indicates if location-based service is enabled. If you want to allow indoor APs that belong to this zone to use wireless channels that are Channel Mode regulated as indoor-use only.	Select the <b>Allow indoor channels</b> check box.
<b>Auto Channel Selection</b>	Indicates auto-channel settings.	Select the check box and choose the option.
<b>Background Scan</b>	Runs a background scan.	<p>Select the respective check boxes and enter the duration in seconds:</p> <ul style="list-style-type: none"> <li>• <b>Background Scanning</b>—Changes the AP channel if there is interference.</li> <li>• <b>ChannelFly</b>—Continuously monitors potential throughput and changes the AP channel to minimize interference and optimize throughput.</li> </ul>
<b>Smart Monitor</b>	Indicates AP interval check and retry threshold settings.	Select the check box and enter the interval and threshold.
<b>AP Ping Latency Interval</b>	Measures the latency between the controller and AP periodically, and send this data to SCI	Enable by moving the radio button to ON to measure latency.
<b>AP Management VLAN</b>	Indicates the AP management VLAN settings.	<p>Choose the option. Click <b>VLAN ID</b>, and then type the VLAN ID that you want to assign (valid range is from 1 to 4094). To keep the same management VLAN ID that has been configured on the AP, click <b>Keep AP's settings</b>.</p> <p><b>ATTENTION</b> For standalone APs, set the AP ethernet port to trunk before changing the AP Management VLAN settings.</p>
<b>Rogue AP Detection</b>	Indicates rogue AP settings.	<p>Select the check box and choose the options:</p> <ul style="list-style-type: none"> <li>• <b>Enable events and alarms for all rogue devices</b></li> <li>• <b>Enable events and alarms for only malicious rogue devices of selected type</b> and select the <b>Rogue Type</b>: <ul style="list-style-type: none"> <li>– <b>SSID Spoofing</b></li> <li>– <b>Same Network</b></li> <li>– <b>MAC Spoofing</b></li> </ul> </li> <li>• <b>Protect the network from malicious rogue access points.</b></li> </ul>
<b>DoS Protection</b>	Indicates settings for blocking a client.	Select the check box and enter the duration in seconds.
<b>Client Load Balancing</b>	Balances the number of clients across APs.	Select the check box and enter the threshold.
<b>Band Balancing</b>	Balances the bandwidth of the clients.	<p>You can use the slider to actively control associated stations to meet certain band distribution requirements allowing for dynamic band balancing:</p> <ul style="list-style-type: none"> <li>• <b>Disable</b>: disables band balancing</li> </ul>

**TABLE 11 AP Zone Details (continued)**

Field	Description	Your Action
		<ul style="list-style-type: none"> <li>Basic (default): during heavy load conditions, this option withholds probe and authentication responses in order to balance clients.</li> <li>Proactive: this is a dynamic form of band balancing where the clients are re-balanced on the AP utilizing the 802.11v BTM standard. The AP sends a BTM message to the client to change the bands and it is left to the client's discretion to make a decision on changing the bands.</li> <li>Strict: this is an aggressive form of band balancing where the clients are forced to re-balance utilizing the 802.11v BTM standard. The AP sends a BTM message to the client to change the bands. If the client does not change the band, the client is forced to disconnect after 10 seconds.</li> </ul> <p><b>NOTE</b> The band change is applicable only for those connected clients that support 802.11v standard.</p> <p>Enter the percentage of client load on the 2.4 GHz band.</p>
<b>Location Based Service</b>	Indicates that the location based service is enabled.	<ul style="list-style-type: none"> <li>Select the check box and choose the options.</li> <li>Click Create, In the Create LBS Server form: <ol style="list-style-type: none"> <li>Enter the <b>Venue Name</b>.</li> <li>Enter the <b>Server Address</b>.</li> <li>Enter the <b>Port number</b>.</li> <li>Enter the <b>Password</b>.</li> </ol> </li> </ul>
<b>Client Admission Control</b>	Indicates the load thresholds on the AP at which it will stop accepting new clients.	<p>Select the check box and update the following settings:</p> <ul style="list-style-type: none"> <li><b>Min Client Count</b></li> <li><b>Max Radio Load</b></li> <li><b>Min Client Throughput</b></li> </ul>
<b>Protection Mode</b>	Indicates the mechanism to reduce frame collision.	<p>Choose one of the following options:</p> <ul style="list-style-type: none"> <li>None</li> <li>RTS/CTS</li> <li>CTS Only</li> </ul>
<b>AP Reboot Timeout</b>	Indicates the AP reboot settings.	<p>Choose the required option for:</p> <ul style="list-style-type: none"> <li><b>Reboot AP if it cannot reach default gateway after</b></li> <li><b>Reboot AP if it cannot reach the controller after</b></li> </ul>
<b>Recovery SSID</b>	Allows you to enable or disable the Recovery(Island) SSID broadcast on the controller.	Enable <b>Recovery SSID Broadcast</b>

For SZ300 and vSZ-H, you can also migrate the Zone configuration from a regular Domain to a Partner Domain. For more information, see <https://support.ruckuswireless.com/answers/000006414>

#### NOTE

You can also edit, clone or delete an AP Zone by selecting the options Configure , Clone , or Delete  respectively from the Access Points page.

## Auto Cell Sizing

#### NOTE

Ensure that **Background Scan** is enabled.

When Wi-Fi is deployed in a high-density environment, despite the use of auto-channel selection, multiple APs operating on the same channel face a significant overlap of coverage regions. This could happen more so in a 2.4 GHz band where there is limited number of available channels and band path loss is lower than 5 GHz band. In such circumstances, the performance could be affected by AP to AP co-channel interference. To overcome this circumstance, the Auto Cell Sizing feature uses AP to AP communication to share information on the degree of interference seen by each other. Based on this information, the APs dynamically adjust their radio Tx power and Rx parameters (or cell size) to mitigate interference. Enabling the Auto Cell Sizing option, disables the TX Power Adjustment configuration.

## ChannelFly and Background Scanning

SmartZone controllers offer the ChannelFly and Background Scanning automatic channel selection methods for spectrum utilization and performance optimization. While Background Scanning must be enabled for rogue AP detection, AP location detection and radio power adjustment, either can be used for automatic channel optimization.

The main difference between ChannelFly and Background Scanning is that ChannelFly determines the optimal channel based on real-time statistical analysis of actual throughput measurements, while Background Scanning uses channel measurement and other techniques to estimate the impact of interference on Wi-Fi capacity based on progressive scans of all available channels.

#### NOTE

If you enable ChannelFly, Background Scanning can still be used for adjusting radio power and rogue detection while ChannelFly manages the channel assignment. Both cannot be used at the same time for channel management.

### Benefits of ChannelFly

With ChannelFly, the AP intelligently samples different channels while using them for service. ChannelFly assesses channel capacity every 15 seconds and changes channel when, based on historical data, a different channel is likely to offer higher capacity than the current channel. Each AP makes channel decisions based on this historical data and maintains an internal log of channel performance individually.

When ChannelFly changes channels, it utilizes 802.11h channel change announcements to seamlessly change channels with no packet loss and minimal impact to performance. The 802.11h channel change announcements affect both wireless clients and Ruckus mesh nodes in the 2.4 GHz and/or 5 GHz bands.

Initially (in the first 30-60 minutes) there will be more frequent channel changes as ChannelFly learns the environment. However, once an AP has learned about the environment and which channels are most likely to offer the best throughput potential, channel changes will occur less frequently unless a large measured drop in throughput occurs.

ChannelFly can react to large measured drops in throughput capacity in as little as 15 seconds, while smaller drops in capacity may take longer to react to.

### Disadvantages of ChannelFly

Compared to Background Scanning, ChannelFly takes considerably longer for the network to settle down. If you will be adding and removing APs to your network frequently, Background Scanning may be preferable. Additionally, if you have clients that do not support the 802.11h standard, ChannelFly may cause significant connectivity issues during the initial capacity assessment stage.

You can enable/disable ChannelFly per band. If you have 2.4 GHz clients that do not support 802.11h, Ruckus recommends disabling ChannelFly for 2.4 GHz but leaving it enabled for the 5 GHz band.

### Background Scanning

Using Background Scanning, SmartZone controllers regularly samples the activity in all Access Points to assess RF usage, to detect rogue APs and to determine which APs are near each other for mesh optimization. These scans sample one channel at a time in each AP so as not to interfere with network use. This information is then applied in AP Monitoring and other controller monitoring features. You can, if you prefer, customize the automatic scanning of RF activity, deactivate it if you feel it's not helpful, or adjust the frequency, if you want scans at greater or fewer intervals.

#### NOTE

Background Scanning must be enabled for SmartZone controllers to detect rogue APs on the network.

### VLAN Pooling

When Wi-Fi is deployed in a high density environment (such as a stadium) or on a university campus to provide access for students, the number of IP addresses required for client devices can easily run into several thousands.

Allocating a single large subnet results in a high probability of degraded performance due to factors like broadcast/multicast traffic.

To address this problem, VLAN pooling provides a method by which administrators can deploy pools of multiple VLANs from which clients are assigned, thereby automatically segmenting large groups of clients into smaller subgroups, even when connected to the same SSID.

As the client device joins the Wi-Fi network, the VLAN is assigned based on a hash of the client's MAC address (by default).

## Working with AP Groups

AP (access point) groups can be used to define configuration options and apply them to groups of APs at once, without having to individually modify each AP's settings.

For each group, administrators can create a configuration profile that defines the channels, radio settings, Ethernet ports and other configurable fields for all members of the group or for all APs of a specific model in the group. AP groups are similar to WLAN groups (see Working with WLAN Groups for more information). While WLAN groups can be used to specify which WLAN services are served by which APs, AP groups are used for more specific fine-tuning of how the APs themselves behave.

#### NOTE

AP group configuration settings can be overridden by individual AP settings. For example, if you want to set the transmit power to a lower setting for only a few specific APs, leave the Tx Power Adjustment at **Auto** in the AP group configuration page, then go to the individual AP configuration page (**Access Points > Access Points > Edit [AP MAC address]**) and set the **Tx Power Adjustment** to a lower setting.

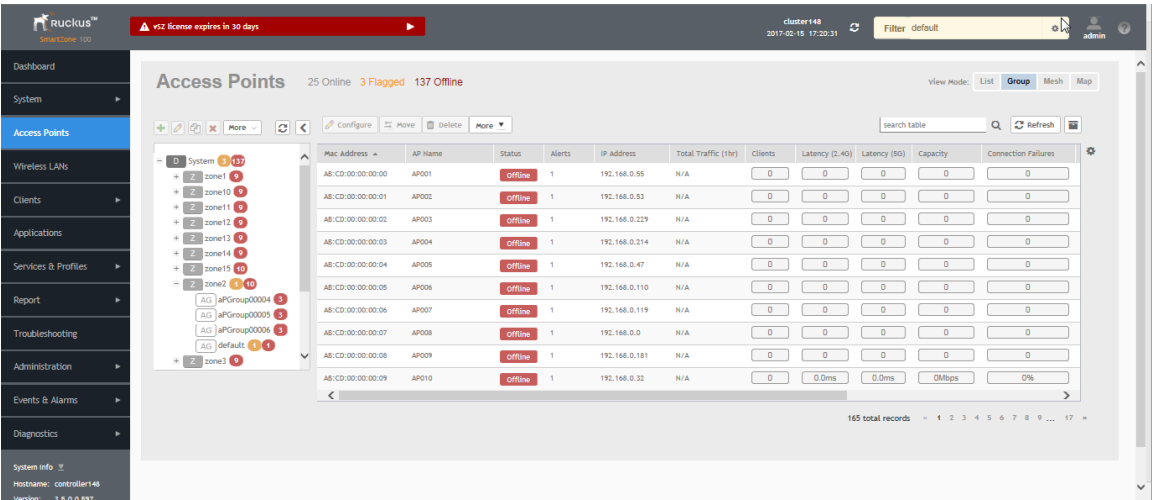
Creating an AP Group

Creating an AP group means creating a configuration profile that defines the channels, radio settings, Ethernet ports and other configurable fields for all members of the group or for all APs of a specific model in the group.

Follow these steps to create an AP group.

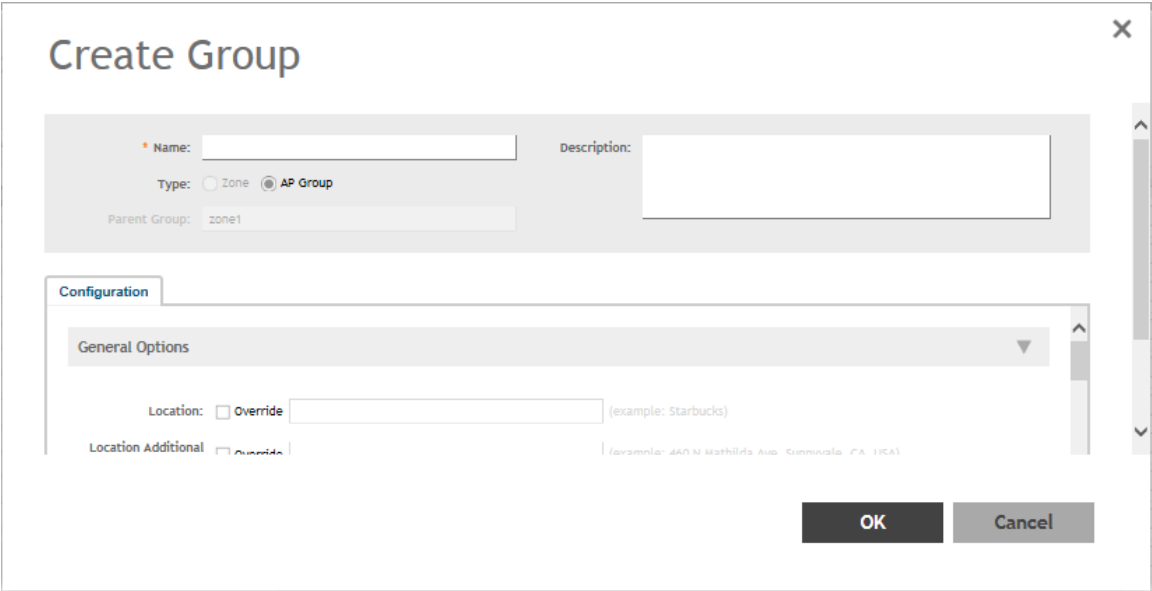
- 1. From the left pane, select **Access Points**. The below figure appears.

FIGURE 38 Access Point

- 2. From the System tree hierarchy, select the location (for example: System, Domain, Zone) and click . The following figure appears.

FIGURE 39 Create Groups

- 3. Enter the details as explained in the following table.

**NOTE**

You can also edit the configuration of default APs by selecting the AP and clicking the  icon.

4. Click **OK**.

**TABLE 12** AP Group Details

Field	Description	Your Action
<b>Name</b>	Indicates a name for the Zone/AP group.	Enter a name.
<b>Description</b>	Indicates a short description.	Enter a brief description
<b>Type</b>	Indicates if you are creating a domain, zone or an AP group.	Appears by default. You can also choose the option.
<b>Parent Group</b>	Indicates the parent group that this AP group belongs.	Appears by default.
<b>Configuration &gt; General Options</b>		
<b>Location</b>	Indicates generic location.	Enter the location.
<b>Location Additional Information</b>	Indicates detailed location.	Enter additional location information.
<b>GPS Coordinates</b>	Indicates the geographical location.	Enter the following coordinates in meters or floor: <ul style="list-style-type: none"> <li>• <b>Longitude</b></li> <li>• <b>Latitude</b></li> <li>• <b>Altitude</b></li> </ul>
<b>Configuration &gt; Group Members</b>		
<b>Members</b>	Displays the list of APs that belong to the group.	Select the members from the list and click <b>Move to</b> to assign them to the required group.
<b>Access Points</b>	Displays the list of APs that belong to the zone.	Select the <b>Access Points</b> from the list and click <b>Add to Group</b> .
<b>Configuration &gt; Radio Options</b>		
<b>Channel Range (2.4G)</b>	Indicates that you want to override the 2.4GHz channel range that has been configured for the zone to which this AP group belong.	Select <b>Select Channel Range (2.4G)</b> check boxes for the channels on which you want the 2.4GHz radios of managed APs to operate. Channel options include channels 1 to 11. By default, all channels are selected.
<b>5.8 Ghz Channels</b>	Provides C-band support for all Outdoor APs and the following Indoor APs: R310, R510, R710.  <b>NOTE</b> This feature is available only for countries that support 5.8Ghz channel. For example, UK provides indoor AP—5.8Ghz channel support.	Select the <b>Allow 5.8Ghz channels</b> check box.
<b>5.8 Ghz Channels License</b>	Enables full TX Power Adjustment for C-band channels.  <b>NOTE</b> This feature is supported only for UK.	Select the <b>Allow 5.8Ghz channels use full power</b> check box.
<b>Channel Range (5G) Indoor</b>	Indicates for what channels want the 5GHz radios of managed indoor APs to operate.	Select the check boxes.
<b>Channel Range (5G) Outdoor</b>	Indicates for what channels want the 5GHz radios of managed outdoor APs to operate.	Select the check boxes.

**TABLE 12 AP Group Details (continued)**

Field	Description	Your Action
<b>Radio Options b/g/n (2.4 GHz)</b>	Indicates the radio option 2.4 GHz configurations.	<p>Select the following options:</p> <ul style="list-style-type: none"> <li>• <b>Channelization</b>—Set the channel width used during transmission to either <b>20</b> or <b>40</b> (MHz), or select <b>Auto</b> to set it automatically.</li> <li>• <b>Channel</b>—Select the channel to use for the b/g/n (2.4GHz) radio, or select <b>Auto</b> to set it automatically.</li> <li>• <b>Auto cell sizing</b>— Select this option to enable APs to share information on interference seen by each other and dynamically adjust their radio Tx power and Rx parameters to minimize interference. Enabling this option, disables the TX Power Adjustment configuration.</li> </ul> <p><b>NOTE</b> Ensure that <b>Background Scan</b> is enabled.</p> <ul style="list-style-type: none"> <li>• <b>TX Power</b>—Select the preferred TX power, if you want to manually configure the transmit power on the 2.4GHz radio. By default, TX power is set to <b>Full</b> on the 2.4GHz radio</li> <li>• <b>WLAN Group</b>—Specifies to which WLAN group this AP group belongs.</li> </ul>
<b>Radio Options a/n/ac (5 GHz)</b>	Indicates the radio option 5 GHz configurations.	<p>Select the following options:</p> <ul style="list-style-type: none"> <li>• <b>Channelization</b>—Set the channel width used during transmission to either <b>20, 40, 80, 80+80, 160</b> (MHz), or select <b>Auto</b> to set it automatically.</li> <li>• <b>Channel</b>—For <b>Indoor</b> and <b>Outdoor</b>, select the channel to use for the a/n/c (5GHz) radio, or select <b>Auto</b> to set it automatically.</li> <li>• <b>Auto cell sizing</b>— Select this option to enable APs to share information on interference seen by each other and dynamically adjust their radio Tx power and Rx parameters to minimize interference. Enabling this option, disables the TX Power Adjustment configuration.</li> </ul> <p><b>NOTE</b> Ensure that <b>Background Scan</b> is enabled.</p> <ul style="list-style-type: none"> <li>• <b>TX Power</b>—Select the preferred TX power, if you want to manually configure the transmit power on the 5GHz radio. By default, TX power is set to <b>Full</b> on the 5GHz radio.</li> <li>• <b>WLAN Group</b>—Specify to which WLAN group this AP group belongs.</li> </ul>
<b>Configuration &gt; AP SNMP Options</b>		

**TABLE 12 AP Group Details (continued)**

Field	Description	Your Action
<b>Override zone configuration</b>	Indicates that the AP Group configuration overrides the zone configuration.	Select the check box.
<b>Enable AP SNMP</b>	Indicates if the AP SNMP option is enabled.	Select the check box.
<b>SNMPv2 Agent</b>	Indicates SNMPv2 Agent is applied.	<ol style="list-style-type: none"> <li>1. Click <b>Create</b> and enter <b>Community</b>.</li> <li>2. Select the required <b>Privilege</b>. If you select <b>Notification</b> enter the <b>Target IP</b>.</li> <li>3. Click <b>OK</b>.</li> </ol>
<b>SNMPv3 Agent</b>	Indicates SNMPv3 Agent is applied.	<ol style="list-style-type: none"> <li>1. Click <b>Create</b> and enter <b>User</b>.</li> <li>2. Select the required <b>Authentication</b>.</li> <li>3. Enter the <b>Auth Pass Phrase</b>.</li> <li>4. Select the <b>Privacy</b> option.</li> <li>5. Select the required <b>Privilege</b>. If you select <b>Notification</b> select the option <b>Trap</b> or <b>Inform</b> and enter the <b>Target IP</b> and <b>Target Port</b>.</li> <li>6. Click <b>OK</b>.</li> </ol>
<b>Configuration &gt; Model Specific Options</b>  <b>NOTE</b> Select the <b>Override</b> check box for that setting, and then configure the setting.		
<b>AP Model</b>	Indicate the AP model for which you are configuring.	Select the option.
<b>Status LEDs</b>	Disable the status LED on the selected AP model.	Select the option.
<b>LLDP</b>	Enables the Link Layer Discovery Protocol (LLDP) on the selected AP model.	Select the option and enter the following details: <ul style="list-style-type: none"> <li>• <b>Advertise Interval</b>—Enter the duration in seconds.</li> <li>• <b>Hold Time</b>—Enter the duration in seconds.</li> <li>• <b>Enable Management IP TLV</b>—Select the check box.</li> </ul>
<b>External Antenna (2.4 GHz)</b>	Enables the external 2.4 GHz antenna on the selected AP model.	Select the <b>Enable external antenna</b> check box, and then set the gain value (between 0 and 90dBi) in the box provided.
<b>External Antenna (5 GHz)</b>	Enables the external 5 GHz antenna on the selected AP model.	Select the <b>Enable external antenna</b> check box, and then set the gain value (between 0 and 90dBi) in the box provided.
<b>Port Settings</b>	Indicates the port settings.	Select the option and choose the required LAN option.
<b>PoE out port</b>	Enables PoE out mode.	Select the <b>Enable PoE out ports (specific ZoneFlex AP models only)</b> check box.
<b>PoE Operating Mode</b>	Indicates the PoE operating mode of the selected AP model	Choose the option.  <b>NOTE</b> When this option is selected, some AP features are disabled to reduce power consumption, such as the USB port and one of the Ethernet ports.

**TABLE 12 AP Group Details (continued)**

Field	Description	Your Action
<b>Internal Heater</b>	Enables the heater that is built into the selected AP model	Select the Enable internal heaters (specific AP models only) check box.
<b>USB Port</b>	Disables the USB port. USB ports are enabled by default.	Select the Disable USB port check box.
<b>Configuration &gt; Advanced Options</b>		
<b>Location Based Service</b>	Enables location-based service for the AP group.	<ul style="list-style-type: none"> <li>Select the <b>Override zone configuration</b> check box.</li> <li>Select the <b>Enable LBS Service</b> check box.</li> <li><b>Select an LBS Server</b> from the drop-down.</li> </ul>
<b>Hotspot 2.0 Venue Profile</b>	Indicates the hotspot profile that you want to assign to the group.	<p>Select the required option or click <b>Create</b> and update the following details:</p> <ul style="list-style-type: none"> <li>Enter the <b>Name</b>.</li> <li>Enter the <b>Description</b>.</li> <li>Enter the <b>Venue Names</b>.</li> <li>Select the <b>Venue Category</b>.</li> <li>Select the <b>Type</b>.</li> <li>Enter the <b>WLAN Metrics</b>.</li> </ul>
<b>AP Management VLAN</b>	Indicates the AP management VLAN settings.	<p>Choose the option. Click <b>VLAN ID</b>, and then type the VLAN ID that you want to assign (valid range is from 1 to 4094). To keep the same management VLAN ID that has been configured on the AP, click <b>Keep AP's settings</b>.</p> <p><b>NOTE</b> For standalone APs, set the AP ethernet port to trunk before changing the AP Management VLAN settings.</p>
<b>Auto Channel Selection</b>	Indicates auto-channel settings.	Select the check box and choose the option.
<b>Client Admission Control</b>	Indicates the load thresholds on the AP at which it will stop accepting new clients.	<p>Select the <b>Override</b> check box respective to <b>2.4 GHz Radio</b> or <b>5 GHz Radio</b> and update the following details:</p> <ul style="list-style-type: none"> <li><b>Enable</b></li> </ul> <p><b>NOTE</b> Client load balancing and band balancing will be disabled for this AP group.</p> <ul style="list-style-type: none"> <li><b>Min Client Count</b></li> <li><b>Max Radio Load</b></li> <li><b>Min Client Throughput</b></li> </ul>
<b>Protection Mode</b>	Indicates the mechanism to reduce frame collision.	<p>Choose one of the following options:</p> <ul style="list-style-type: none"> <li>None</li> <li>RTS/CTS</li> <li>CTS Only</li> </ul>
<b>Recovery SSID</b>	Allows you to enable or disable the Recovery(Island) SSID broadcast on the controller.	Enable <b>Recovery SSID Broadcast</b>

**TABLE 12 AP Group Details (continued)**

Field	Description	Your Action
<b>Direct Multicast</b>	Indicates whether multicast traffic is sent from a wired device, wireless device or from the network.	Select one or more of the following: <ul style="list-style-type: none"> <li>• <b>Multicast Traffic from Wired Client</b></li> <li>• <b>Multicast Traffic from Wireless Client</b></li> <li>• <b>Multicast Traffic from Network</b></li> </ul>

**NOTE**

You can also edit, clone or delete an AP Group by selecting the options Configure , Clone  or Delete  respectively, from the Access Points page.

## Configuring Model-Based Settings

If you want to apply a set of settings to all APs of a particular model, use the Model-Based Settings option.

Follow the steps to configure the model based settings.

1. From the left-pane, click **Access Points**. The Access Points page appears.
2. From the list, select the AP for which you want to apply the model-based settings and click **Configure**. The Edit AP form appears.
3. Scroll down to **Model Specific Options** section, and then expand the section.
4. In **Model Specific Control**, select the **Override zone config** check box. The settings available for the AP model appear.
5. In the General Options section, configure the following settings:

**NOTE**

The options that appear in the **Model Specific Options** section depend on the AP model that you select. Not all the options described in the table below will appear for every AP model.

Option	Description
<b>USB Port</b>	To disable the USB port on the selected AP model, select the <b>Disable USB port</b> check box. USB ports are enabled by default.
<b>Status LEDs</b>	To disable the status LED on the selected AP model, select the <b>Disable Status LEDs</b> check box.
<b>LLDP</b>	To enable the Link Layer Discovery Protocol (LLDP) on the selected AP model, select the <b>Enable Link Layer Discovery Protocol</b> check box. <ul style="list-style-type: none"> <li>• Enter the <b>Advertise Interval</b> duration in seconds</li> <li>• Enter the <b>Hold Time</b> duration in seconds</li> <li>• Select the <b>Enable Management IP TLV</b> check box</li> </ul>
<b>PoE Operating Mode</b>	Select the PoE operating mode of the selected AP model. Available options include Auto (default), 802.3af and 802.3at mode. If 802.3af PoE Operating Mode PoE is selected, this AP model will operate in 802.3af mode and will consume less power than in 802.3at mode. However, when this option is selected, some AP features are disabled to reduce power consumption, such as the USB port and one of the Ethernet ports.
<b>PoE out port</b>	To enable the PoE out port on the selected AP model, select the <b>Enable PoE out ports (specific ZoneFlex AP models only)</b> .

Option	Description
	<p><b>NOTE</b></p> <p>If the controller country code is set to United Kingdom, an additional Enable 5.8 GHz Channels option will be available for outdoor 11n/11ac APs. Enabling this option allows the use of restricted C-band channels. These channels are disabled by default and should only be enabled by customers with a valid license to operate on these restricted channels.</p>
<b>Internal Heater</b>	To enable the heater that is built into the selected AP model, select the Enable internal heaters (specific AP models only) check box.
<b>External Antenna (2.4 GHz)</b>	To enable the external 2.4 GHz antenna on the selected AP model, select the <b>Enable external antenna</b> check box, and then set the gain value (between 0 and 90dBi) in the box provided.
<b>External Antenna (5 GHz)</b>	To enable the external 5 GHz antenna on the selected AP model, select the Enable external antenna check box, and then set the gain value (between 0 and 90dBi) in the box provided.

**NOTE**

For H series AP models such as H500 and H510, you can disable LAN5.

- In the **Port Settings** section, configure the following options for each LAN port.

**NOTE**

The number of LAN ports that appear in this section correspond to the physical LAN ports that exist on the selected AP model.

**NOTE**

When trunk port limitation is enabled, the controller does not validate the port settings configured in the AP or the AP group with no members.

Option	Description
<b>Enable</b>	Use this option to enable and disable this LAN port on the selected AP model. By default, this check box is selected. To disable this LAN port, clear this check box.
<b>Profile</b>	<p>Use this option to select the Ethernet port profile that you want this LAN port to use. Two default Ethernet port profile exist: <b>Default Trunk Port</b> (selected by default) and <b>Default Access Port</b>. If you created Ethernet port profiles (see <a href="#">Creating an Ethernet Port Profile</a> on page 303), these profiles will also appear on the drop-down list.</p> <p><b>NOTE</b></p> <p>If you recently created an Ethernet port profile and it does not appear on the drop-down menu, click <b>Reload</b> on the drop-down menu to refresh the Ethernet port profile list.</p>
<b>Overwriter VLAN</b>	<p>Select the check box and enter:</p> <ul style="list-style-type: none"> <li><b>Untag ID</b>—Default: 1</li> <li><b>Members</b>—Range: 1 through 4094.</li> </ul>

- Click **OK**.

### Supported LLDP Attributes

The Link Layer Discovery Protocol (LLDP) is a vendor-neutral Layer 2 protocol that allows a network device (for example, a Ruckus AP) to advertise its identity and capabilities on the local network.

LLDP information is sent by devices from each of their interfaces at a fixed interval (default is 30 seconds), in the form of an Ethernet frame. Each LLDP Ethernet frame contains a sequence of type-length-value (TLV) structures starting with Chassis ID, Port ID and Time to Live (TTL) TLV. Table 2 lists the LLDP attributes supported by the controller.

LLDP information is sent by devices from each of their interfaces at a fixed interval (default is 30 seconds), in the form of an Ethernet frame. Each LLDP Ethernet frame contains a sequence of type-length-value (TLV) structures starting with Chassis ID, Port ID and Time to Live (TTL) TLV. The following table lists the LLDP attributes supported by the controller.

Attribute (TLV)	Description
Chassis ID	Indicates the MAC address of the AP's br0 interface
Port ID	Identifies the port from which the LLDP packet was sent
Time to Live	Same as LLDP Hold Time. Indicates the length of time (in seconds) that a receiving device will hold the LLDP information sent by the selected AP model before discarding it. The default value is 120 seconds.
System Name	Indicates the name assigned to the AP. The default name of Ruckus APs is RuckusAP.
System Description	Indicates the AP model plus software version
System Capabilities	Indicates the AP's capabilities (Bridge, WLAN AP, Router, Docsis), and which capabilities are enabled
Management Address	Indicates the management IP address of the AP
Port Description	Indicates the description of the port in alphanumeric format

### Configuring the Port Settings of a Particular AP Model

Use Port Settings in the AP Model-Specific Configuration section to configure the Ethernet ports of a particular AP model.

Follow these steps to configure the port settings of a certain AP model.

1. All ports are enabled by default (the Enable check boxes are all selected). To disable a particular port entirely, clear the Enable check box next to the port name (LAN1, LAN2, etc.)
2. For any enabled ports, you can choose whether the port will be used as a Trunk Port, Access Port, or General Port.

The following restrictions apply:

- All APs must be configured with at least one Trunk Port.

#### NOTE

You cannot move an AP model to an AP group and configure the AP model to use a trunk port at the same time, if general ports are enabled when trunk port limitation is disabled. You must configure the selected AP model to use at least one trunk port, and then move the AP model to the AP group.

- For single port APs, the single LAN port must be a trunk port and is therefore not configurable.
- For ZoneFlex 7025/7055, the LAN5/Uplink port on the rear of the AP is defined as a Trunk Port and is not configurable. The four front-facing LAN ports are configurable.
- For all other APs, you can configure each port individually as either a Trunk Port, Access Port, or General Port. See [Designating an Ethernet Port Type](#) on page 104 for more information.

## Designating an Ethernet Port Type

Ethernet ports can be configured as access ports, trunk ports, or general ports.

Trunk links are required to pass VLAN information between switches. Access ports provide access to the network and can be configured as members of specific VLANs, thereby separating the traffic on these ports from traffic on other VLANs. General ports are user-defined ports that can have any combination of up to 20 VLAN IDs assigned.

For most ZoneFlex APs, you can set which ports you want to be your Access, Trunk and General Ports from the controller web interface, as long as at least one port on each AP is designated as a Trunk Port.

By default, all ports are enabled as Trunk Ports with Untag VLAN set as 1 (except for ZoneFlex 7025, whose front ports are enabled as Access Ports by default). If configured as an Access Port, all untagged ingress traffic is the configured Untag VLAN, and all egress traffic is untagged. If configured as a Trunk Port, all untagged ingress traffic is the configured Untag VLAN (by default, 1), and all VLAN-tagged traffic on VLANs 1-4094 will be seen when present on the network.

The default Untag VLAN for each port is VLAN 1. Change the Untag VLAN to:

- Segment all ingress traffic on this Access Port to a specific VLAN.
- Redefine the native VLAN on this Trunk Port to match your network configuration.

When trunk port limitation is disabled using the `eth-port-validate-one-trunk disable` command, validation checks are not performed for the VLAN members and the AP Management VLAN. If the AP configuration for general ports and access ports does not include a member of an AP management VLAN, or the VLAN of a WAN interface configured through CLI, the AP will disconnect and the Ethernet port stops transmitting data. Make sure that you configure the correct VLAN member in the ports (general/access) and the AP management VLAN.

### NOTE

Ensure that at least one of the general port VLANs is the same as a Management VLAN of the AP.

## Access Ports

Access ports provide access to the network and can be configured as members of a specific VLAN, thereby separating the traffic on these ports from traffic on other VLANs.

All Access Ports are set to Untag (native) VLAN 1 by default. This means that all Access Ports belong to the native VLAN and are all part of a single broadcast domain. When untagged frames from a client arrive at an AP's Access Port, they are given an 802.1Q VLAN header with 1 as their VLAN ID before being passed onto the wired network.

When VLAN 1 traffic arrives destined for the client, the VLAN tag is removed and it is sent as plain (untagged) 802.11 traffic. When any tagged traffic other than VLAN 1 traffic arrives at the same Access Port, it is dropped rather than forwarded to the client.

To remove ports from the native VLAN and assign them to specific VLANs, select Access Port and enter any valid VLAN ID in the VLAN ID field (valid VLAN IDs are 2-4094).

The following table describes the behavior of incoming and outgoing traffic for Access Ports with VLANs configured.

**TABLE 13** Access Ports with VLANs configured

VLAN Settings	Incoming Traffic (from Client)	Outgoing Traffic (to Client)
Access Port, Untag VLAN 1	All incoming traffic is native VLAN (VLAN 1).	All outgoing traffic on the port is sent untagged.
Access Port, Untag VLAN [2-4094]	All incoming traffic is sent to the VLANs specified.	Only traffic belonging to the specified VLAN is forwarded. All other VLAN traffic is dropped.

## Trunk Ports

Trunk links are required to pass VLAN information between switches. Trunking is a function that must be enabled on both sides of a link.

If two switches are connected together, for example, both switch ports must be configured as trunk ports.

The trunk port is a member of all the VLANs that exist on the AP/switch and carries traffic for all VLANs between switches.

For a trunk port, the VLAN Untag ID field is used to define the native VLAN - the VLAN into which untagged ingress packets are placed upon arrival. If your network uses a different VLAN as the native VLAN, configure the AP trunk port's VLAN Untag ID with the native VLAN used throughout your network.

## General Ports

General ports are user-specified ports that can have any combination of up to 20 VLAN IDs assigned.

General ports function similarly to Trunk ports, except that where Trunk ports pass all VLAN traffic, General ports pass only the VLAN traffic that is defined by the user.

To configure an AP Ethernet port as a General port, select General Port and enter multiple valid VLAN IDs separated by commas or a range separated by a hyphen.

### NOTE

You must also include the Untag VLAN ID in the Members field when defining the VLANs that a General port will pass. For example, if you enter 1 as the Untag VLAN ID and want the port to pass traffic on VLANs 200 and 300, you would enter: 1,200,300.

## Configuring Client Admission Control

As an administrator, you can help maintain a positive user experience for wireless users on the network by configuring the following client admission control settings:

- Minimum client count
- Maximum radio load
- Minimum client throughput

Client admission control is implemented on a per radio basis and is supported on 802.11n and 802.11ac APs.

## Monitoring Domains, Zones, and AP Groups

When you select a System, Domain, Zone, or AP Group from the hierarchy tree, respective contextual tabs appear at the bottom of the page.

These tabs are used to monitor the selected group. The following table lists the tabs that appear for System, Domain, Zone, and AP Group.

**TABLE 14** System, Domain, Zone, and AP Groups Monitoring Tabs

Tabs	Description	System	Domain	Zone	AP Groups
<b>General</b>	Displays group information	Yes	Yes	Yes	Yes
<b>Configuration</b>	Displays group configuration information.	Yes	Yes	Yes	Yes
<b>Health</b>	Displays historical health information.	Yes	Yes	Yes	Yes
<b>Traffic</b>	Displays historical traffic information.	Yes	Yes	Yes	Yes

**TABLE 14** System, Domain, Zone, and AP Groups Monitoring Tabs (continued)

Tabs	Description	System	Domain	Zone	AP Groups
<b>Alarm</b>	Displays alarm information.	Yes	Yes	Yes	Yes
<b>Event</b>	Displays event information.	Yes	Yes	Yes	Yes
<b>Clients</b>	Displays client information.  <b>NOTE</b> Selecting the <b>Enable client visibility regardless of 802.1X authentication</b> check box bypasses 802.1X authentication for client visibility. This option allows you to view statistical information about wired clients even without enabling 802.1X authentication.	Yes	Yes	Yes	Yes
<b>WLANS</b>	Displays WLAN information.	Yes	Yes	Yes	NA
<b>Services</b>	Displays information on the list of services.	Yes	Yes	Yes	NA
<b>Administrators</b>	Displays administrator account information.	Yes	NA	NA	NA

Additionally, you can select System, Domain, or Zone and click **More** to perform the following operations as required:

- **Move**
- **Create New Zone from Template**
- **Extract Zone Template**
- **Apply Zone Template**
- **Change AP Firmware**
- **Switchover Cluster**
- **Trigger Preferred Node**

### **Moving an AP Zone Location**

Follow these steps to move an AP zone to a different location:

1. From the Access Points page, locate the AP zone that you want to move to a different location.
2. Click **Move**, the **Select Destination Management Domain** dialog box appears.
3. Select the destination and click **OK**, a confirmation dialog box appears.
4. Click **Yes**, the page refreshes and AP zone is moved to the selected destination.

### **Creating a New Zone using a Zone Template**

Follow these steps to create a new zone using a template:

1. From the Access Points page, locate the zone from where you want to create a new zone.
2. Click **More** and select **Create New Zone from Template**, a dialog box appears.
3. In **Zone Name**, enter a name for the new AP zone.
4. Select the required template from the **Template Name** drop-down.
5. Click **OK**. The page refreshes and the new zone is created.

## Extracting a Zone Template

You can extract the current configuration of a zone and save it as a zone template.

Follow these steps to extract the configuration of a zone to a zone template:

1. From the Access Points page, locate the zone from where you want to extract the WLAN template.
2. Click **More** and select **Extract Zone Template**, the **Extract Zone Template** dialog box appears.
3. In **Zone Template Name**, enter a name for the Template.
4. Click **OK**, a message appears stating that the zone template was extracted successfully.
5. Click **OK**. You have completed extracting a zone template.

The extracted Zone template can be viewed under **System > Templates > Zone Templates**.

## Applying a Zone Template

You can apply an AP zone configuration template to a zone.

Follow these steps to apply a zone template:

1. From the Access Points page, locate the zone where you want to apply the zone template.
2. Click **More** and select **Apply Zone Template**, the **Import Zone Template** dialog box appears.
3. From the **Select a Zone template** drop-down, select the template.
4. Click **OK**, a confirmation message appears asking to apply the zone template to the AP zone.
5. Click **Yes**. The zone template was applied successfully.

You have completed applying zone template to the AP zone.

## Changing the Zone's AP Firmware Version

The controller supports multiple firmware version. You can manually upgrade or downgrade the zone's AP firmware version.

Follow these steps to change the zone's AP firmware version:

1. From the Access Pointss page, locate the zone for which you want to upgrade the AP firmware version.
2. Click **More** and select **Change AP Firmware**, the **Change AP Firmware** dialog box appears.
3. The Current AP Firmware version is displayed. Select the firmware version you need. If you upgrade to a new firmware, a backup configuration file will be created. You can use this backup file to downgrade to original firmware.
4. Click **Yes**, a confirmation message appears stating that the firmware version was updated successfully.
5. Click **OK**. You have completed upgrading the zone's AP firmware version.

## Rehoming Managed APs

Rehoming is the process of returning the APs that have failed over to the standby cluster back to their original cluster (once it becomes available). Rehoming must be done manually. APs that have failed over will continue to be managed by the failover cluster until you rehome them.

### NOTE

You can rehome managed APs, only in a cluster redundancy enabled environment. When APs of a certain active cluster failover to a standby cluster, you must manually restore them to the original cluster, once the active cluster is fixed and back to service. See [Enabling Cluster Redundancy](#) on page 55.

Rehoming APs must be done on a per-cluster basis. Follow these steps to rehome managed APs to the original cluster.

1. From the Access Points page, select the **System** to activate rehome operation.
2. Click **More** and select **Rehome Active Cluster**. A confirmation dialog box appears.
3. Click **Yes**, you have set all APs in the standby cluster to rehome to the active cluster to which they were previously connected.

## Triggering a Preferred Node

You can trigger an AP that belongs to the current zone force go to their preferred node. For this, you must enable Node affinity, which gives AP the priority of preferred nodes.

Follow these steps to trigger a node:

### NOTE

You must enable node affinity before triggering nodes.

1. From the Access Points page, locate the zone.
2. Click **More** and select **Trigger Preferred Node**, a confirmation stating that the node has been triggered appears.
3. Click **OK**. You have triggered the preferred node for the AP.

# Viewing Modes

You can view System, Zone, and AP Group-level information by selecting one of the following **View Mode** options:

- **List**—Displays the list of all APs irrespective of the Zone or Group they belong.
- **Group**—Displays the list of APs in a hierarchy format. This is the default viewing mode.
- **Mesh**—Lists AP details.
- **Map**—Displays the location map of the APs.
- **Zone**—Lists zone details.

## AP Status

The real-time status of the Access Points are classified as follows:

The status of Access Points can be one of the following:

-  **Online**—Number of Access Points that are online.

- **3 Flagged**—Number of Access Points that are flagged.
- **137 Offline**—Number of Access Points that are offline.

**NOTE**

APs that exceed their health threshold and that require your attention are flagged. See [Understanding Cluster and AP Health Icons](#) on page 23.

## Configuring Access Points

You can configure an Access Point.

To configure an Access Point:

1. From the list, select the Access Point that you want to configure and click **Configure**. The Edit AP page appears.
2. Edit the parameters as explained in [Table 15](#).
3. Click **OK**.

**NOTE**

Select the **Override** check box if you want to configure new settings.

**TABLE 15** Access Point Edit Parameters

Field	Description	Your Action
<b>AP Configuration &gt; General Options</b>		
<b>AP Name</b>	Indicates the name of the AP.	Enter a name.
<b>Description</b>	Gives a short description of the AP.	Enter a short description.
<b>Location</b>	Indicates generic location.	Select the check box and enter the location.
<b>Location Additional Information</b>	Indicates specific location.	Select the check box and enter the location.
<b>GPS Coordinates</b>	Indicates the geographical location.	Select the option. For Manual option, enter the following details: <ul style="list-style-type: none"> <li>• <b>Latitude</b></li> <li>• <b>Longitude</b></li> <li>• <b>Altitude</b></li> </ul>
<b>User Location Information</b>	Indicates the demographic information.	Enter the <b>Area Code</b> and <b>Cell Identifier</b> .
<b>AP Admin Logon</b>	Indicates the admin logon credentials.	Select the check box and enter the <b>Logon ID</b> and <b>Password</b> .
<b>AP Configuration &gt; Radio Options</b>		
<b>Channel Range (2.4G)</b>	Indicates that you want to override the 2.4GHz channel range that has been configured for the zone to which this AP group belong.	Select <b>Select Channel Range (2.4G)</b> check boxes for the channels on which you want the 2.4GHz radios of managed APs to operate. Channel options include channels 1 to 11. By default, all channels are selected.
<b>Channel Range (5G)</b>	Indicates that you want to override the 5GHz channel range that has been configured for the zone to which this AP group belong.	Select <b>Select Channel Range (5G)</b> check boxes for the channels on which you want the 5GHz radios of managed APs to operate.
<b>Radio Options b/g/n (2.4 GHz)</b>	Indicates the radio option 2.4 GHz configurations.	Select the following options: <ul style="list-style-type: none"> <li>• <b>Channelization</b>—Set the channel width used during transmission to</li> </ul>

**TABLE 15** Access Point Edit Parameters (continued)

Field	Description	Your Action
		<p>either <b>20</b> or <b>40</b> (MHz), or select <b>Auto</b> to set it automatically.</p> <ul style="list-style-type: none"> <li>• <b>Channel</b>—Select the channel to use for the b/g/n (2.4GHz) radio, or select <b>Auto</b> to set it automatically.</li> <li>• <b>Auto cell sizing</b>— Select this option to enable APs to share information on interference seen by each other and dynamically adjust their radio Tx power and Rx parameters to minimize interference. Selecting the <b>Enable</b> option, disables the <b>TX Power Adjustment</b> configuration.</li> </ul> <p><b>NOTE</b> Ensure that <b>Background Scan</b> is enabled.</p> <ul style="list-style-type: none"> <li>• <b>TX Power Adjustment</b>—Select the required option.</li> </ul> <p><b>NOTE</b> If you choose Min, the transmit power is set to 0dBm (1mW) per chain for 11n APs, and 2dBm per chain for 11ac APs. If you choose Max, the transmit power is set to the max allowable value according to the AP's capability and the operating country's regulations.</p> <ul style="list-style-type: none"> <li>• <b>WLAN Group</b>—Select the WLAN group to which this AP belongs.</li> <li>• <b>WLAN Services</b>—Select the check box to enable WLAN services in this radio.</li> </ul>
<b>Radio Options a/n/ac (5 GHz)</b>	Indicates the radio option 5 GHz configurations.	<p>Select the following options:</p> <ul style="list-style-type: none"> <li>• <b>Channelization</b>—Set the channel width used during transmission to either <b>20</b>, <b>40</b>, <b>80</b> (MHz), or select <b>Auto</b> to set it automatically.</li> <li>• <b>Channel</b>—Select the channel to use for the a/n/c (5GHz) radio, or select <b>Auto</b> to set it automatically.</li> <li>• <b>Auto cell sizing</b>— Select this option to enable APs to share information on interference seen by each other and dynamically adjust their radio Tx power and Rx parameters to minimize interference. Selecting the <b>Enable</b></li> </ul>

**TABLE 15** Access Point Edit Parameters (continued)

Field	Description	Your Action
		<p>option, disables the <b>TX Power Adjustment</b> configuration.</p> <p><b>NOTE</b> Ensure that <b>Background Scan</b> is enabled.</p> <ul style="list-style-type: none"> <li>• <b>TX Power Adjustment</b>—Select the required option.</li> </ul> <p><b>NOTE</b> If you choose Min, the transmit power is set to 0dBm (1mW) per chain for 11n APs, and 2dBm per chain for 11ac APs. If you choose Max, the transmit power is set to the max allowable value according to the AP's capability and the operating country's regulations.</p> <ul style="list-style-type: none"> <li>• <b>WLAN Group</b>—Select the WLAN group to which this AP belongs.</li> <li>• <b>WLAN Services</b>—Select the check box to enable WLAN services in this radio.</li> </ul>
<b>AP Configuration &gt; AP SNMP Options</b>		
<b>Override zone configuration</b>	Allows you to override the existing zone configuration	Select the check box
<b>Enable AP SNMP</b>	Enables you to configure SNMP settings.	Select the check box
<b>SNMPv2 Agent</b>	Allows you to add users to SNMPv2 Agent.	<ol style="list-style-type: none"> <li>1. Click <b>Create</b> and enter <b>Community</b>.</li> <li>2. Select the required <b>Privilege</b>. If you select <b>Notification</b> enter the <b>Target IP</b>.</li> <li>3. Click <b>OK</b>.</li> </ol>
<b>SNMPv3 Agent</b>	Allows you to add users to SNMPv3 Agent.	<ol style="list-style-type: none"> <li>1. Click <b>Create</b> and enter <b>User</b>.</li> <li>2. Select the required <b>Authentication</b>.</li> <li>3. Enter the <b>Auth Pass Phrase</b>.</li> <li>4. Select the <b>Privacy</b> option.</li> <li>5. Select the required <b>Privilege</b>. If you select <b>Notification</b> select the option <b>Trap</b> or <b>Inform</b> and enter the <b>Target IP</b>.</li> <li>6. Click <b>OK</b>.</li> </ol>
<b>AP Configuration &gt; Model Specific Options</b>		

**TABLE 15** Access Point Edit Parameters (continued)

Field	Description	Your Action
<b>Model Specific Control</b>	Indicates that the model overrides the AP settings.	Select the check box.
<b>USB Port</b>	Disables the USB port on the selected AP model.	Select the option. USB ports are enabled by default.
<b>Status LEDs</b>	Disable the status LED on the selected AP model.	Select the option.
<b>LLDP</b>	Enables the Link Layer Discovery Protocol (LLDP) on the selected AP model.	Select the option and enter the following details: <ul style="list-style-type: none"> <li>• <b>Advertise Interval</b>—Enter the duration in seconds.</li> <li>• <b>Hold Time</b>—Enter the duration in seconds.</li> <li>• <b>Enable Management IP TLV</b>—Select the check box.</li> </ul>
<b>PoE Operating Mode</b>	Allows you to operate using PoE mode.	Select the option.
<b>Port Settings</b>	Indicates the port settings.	Select the option and choose the required LAN option.
<b>AP Configuration &gt; Advanced Options</b>		
<b>Network Settings</b>	Determines the network settings.	Select the IPv4 Settings from the following: <ul style="list-style-type: none"> <li>• <b>Static</b>—Enter the <b>IP Address, Network Mask, Gateway, Primary DNS, Secondary DNS</b>.</li> <li>• <b>Dynamic</b></li> <li>• <b>Keep the AP's Setting</b></li> </ul>
<b>Smart Monitor</b>	Indicates AP interval check and retry threshold settings.	Select the required check boxes.
<b>Syslog Options</b>	Determines if external syslog server settings is applicable.	Select the check box and update the following details for the AP to send syslog messages to syslog server. If the primary server goes down, the AP send syslog messages to the secondary server as backup: <ul style="list-style-type: none"> <li>• <b>Primary Server Address</b></li> <li>• <b>Secondary Server Address</b></li> <li>• <b>Port</b> for the respective servers</li> <li>• <b>Portocol</b>: select between UDP and TCP protocols</li> <li>• <b>Event Facility</b></li> <li>• <b>Priority</b></li> <li>• <b>Send Logs</b>: you can choose to send the General Logs, Client Logs or All Logs</li> </ul>
<b>Hotspot 2.0 version Profile</b>	Indicates the hotspot profile that you want to assign to the group.	Select the required option or click <b>Create</b> and update the following details: <ul style="list-style-type: none"> <li>• Enter the <b>Name</b>.</li> <li>• Enter the <b>Description</b>.</li> <li>• Enter the <b>Venue Names</b>.</li> <li>• Select the <b>Venue Category</b>.</li> <li>• Select the <b>Type</b>.</li> </ul>

**TABLE 15** Access Point Edit Parameters (continued)

Field	Description	Your Action
		<ul style="list-style-type: none"> <li>Enter the <b>WLAN Metrics</b>.</li> </ul>
<b>AP Management VLAN</b>	Indicates the AP management VLAN settings.	Select the check box and choose the option.  <b>NOTE</b> For standalone APs, set the AP ethernet port to trunk before changing the AP Management VLAN settings.
<b>Auto Channel Selection</b>	Indicates auto-channel settings.	Select the check box and choose the option.
<b>Client Admission Control</b>	Indicates the load thresholds on the AP at which it will stop accepting new clients.	Select the check boxes and update the following details: <ul style="list-style-type: none"> <li><b>Min Client Count</b></li> <li><b>Max Radio Load</b></li> <li><b>Min Client Throughput</b></li> </ul>
<b>Recovery SSID</b>	Allows you to enable or disable the Recovery(Island) SSID broadcast on the controller.	Enable <b>Recovery SSID Broadcast</b>
<b>Direct Multicast</b>	Indicates whether multicast traffic is sent from a wired device, wireless device or from the network.	Select one or more of the following: <ul style="list-style-type: none"> <li><b>Multicast Traffic from Wired Client</b></li> <li><b>Multicast Traffic from Wireless Client</b></li> <li><b>Multicast Traffic from Network</b></li> </ul>
<b>Swap Configuration</b>		
<b>Add Swap-In AP</b>	Allows to swap APs.	Select the check box and enter the <b>Swap-in AP MAC</b> details.

**NOTE**

You can also move the location of an AP or delete an AP. To do so, select the AP from the list and click **Move** or **Delete** as required.

## Configuring the M510 AP

The M510 Access Point (AP) is an 802.11ac Wave 2 access point with LTE backhaul in addition to providing better performance, power efficiency, and is cost-effective.

SmartZone supports the M510 AP with cellular backhaul connections. Model-specific configurations including settings for cellular radio are introduced to configure the AP behavior.

- From the list, select the M510 Access Point and click **Configure**. The **Edit AP** page appears.
- Edit the parameters as explained in the table below.
- Click **OK**.

# NOTE

Select the **Override** check box if you want to configure new settings.

**TABLE 16** Access Point Edit Parameters

Field	Description	Your Action
<b>AP Configuration &gt; General Options</b>		
<b>AP Name</b>	Indicates the name of the AP.	Enter a name.
<b>Description</b>	Gives a short description of the AP.	Enter a short description.
<b>Location</b>	Indicates generic location.	Select the check box and enter the location.
<b>Location Additional Information</b>	Indicates specific location.	Select the check box and enter the location.
<b>GPS Coordinates</b>	Indicates the geographical location.	Select the option. For Manual option, enter the following details: <ul style="list-style-type: none"> <li>• <b>Latitude</b></li> <li>• <b>Longitude</b></li> <li>• <b>Altitude</b></li> </ul>
<b>User Location Information</b>	Indicates the demographic information.	Enter the <b>Area Code</b> and <b>Cell Identifier</b> .
<b>AP Admin Logon</b>	Indicates the admin logon credentials. For the Default Zone, the SZ cluster name is used as the default logon ID and password.	Select the check box and enter the <b>Logon ID</b> and <b>Password</b> .
<b>AP Configuration &gt; Radio Options</b>		
<b>Channel Range (2.4G)</b>	Indicates that you want to override the 2.4GHz channel range that has been configured for the zone to which this AP group belong.	Select <b>Select Channel Range (2.4G)</b> check boxes for the channels on which you want the 2.4GHz radios of managed APs to operate. Channel options include channels 1 to 11. By default, all channels are selected.
<b>Channel Range (5G)</b>	Indicates that you want to override the 5GHz channel range that has been configured for the zone to which this AP group belong.	Select <b>Select Channel Range (5G)</b> check boxes for the channels on which you want the 5GHz radios of managed APs to operate.
<b>Radio Options b/g/n (2.4 GHz)</b>	Indicates the radio option 2.4 GHz configurations.	Select the following options: <ul style="list-style-type: none"> <li>• <b>Channelization</b>—Set the channel width used during transmission to either <b>20</b> or <b>40</b> (MHz), or select <b>Auto</b> to set it automatically.</li> <li>• <b>Channel</b>—Select the channel to use for the b/g/n (2.4GHz) radio, or select <b>Auto</b> to set it automatically.</li> <li>• <b>Auto cell sizing</b>— Select this option to enable APs to share information on interference seen by each other and dynamically adjust their radio Tx power and Rx parameters to minimize interference. Selecting the <b>Enable</b> option, disables the <b>TX Power Adjustment</b> configuration.</li> <li>• <b>TX Power Adjustment</b>—Select the required option.</li> </ul>

**TABLE 16** Access Point Edit Parameters (continued)

Field	Description	Your Action
		<p><b>NOTE</b> If you choose Min, the transmit power is set to 0dBm (1mW) per chain for 11n APs, and 2dBm per chain for 11ac APs. If you choose Max, the transmit power is set to the max allowable value according to the AP's capability and the operating country's regulations.</p> <ul style="list-style-type: none"> <li>• <b>WLAN Group</b>—Select the WLAN group to which this AP belongs.</li> <li>• <b>WLAN Services</b>—Select the check box to enable WLAN services in this radio.</li> </ul>
<b>Radio Options a/n/ac (5 GHz)</b>	Indicates the radio option 5 GHz configurations.	<p>Select the following options:</p> <ul style="list-style-type: none"> <li>• <b>Channelization</b>—Set the channel width used during transmission to either <b>20, 40, 80</b> (MHz), or select <b>Auto</b> to set it automatically.</li> <li>• <b>Channel</b>—Select the channel to use for the a/n/c (5GHz) radio, or select <b>Auto</b> to set it automatically.</li> <li>• <b>Auto cell sizing</b>— Select this option to enable APs to share information on interference seen by each other and dynamically adjust their radio Tx power and Rx parameters to minimize interference. Selecting the <b>Enable</b> option, disables the <b>TX Power Adjustment</b> configuration.</li> <li>• <b>TX Power Adjustment</b>—Select the required option.</li> </ul> <p><b>NOTE</b> If you choose Min, the transmit power is set to 0dBm (1mW) per chain for 11n APs, and 2dBm per chain for 11ac APs. If you choose Max, the transmit power is set to the max allowable value according to the AP's capability and the operating country's regulations.</p> <ul style="list-style-type: none"> <li>• <b>WLAN Group</b>—Select the WLAN group to which this AP belongs.</li> </ul>

**TABLE 16** Access Point Edit Parameters (continued)

Field	Description	Your Action
		<ul style="list-style-type: none"> <li>• <b>WLAN Services</b>—Select the check box to enable WLAN services in this radio.</li> </ul>
<b>AP Configuration &gt; AP SNMP Options</b>		
<b>Override zone configuration</b>	Allows you to override the existing zone configuration	Select the check box
<b>Enable AP SNMP</b>	Enables you to configure SNMP settings.	Select the check box
<b>SNMPv2 Agent</b>	Allows you to add users to SNMPv2 Agent.	Click <b>Create</b> and enter <b>Community</b> . <ol style="list-style-type: none"> <li>1. Select the required <b>Privilege</b>. If you select <b>Notification</b> enter the <b>Target IP</b>.</li> <li>2. Click <b>OK</b>.</li> </ol>
<b>SNMPv3 Agent</b>	Allows you to add users to SNMPv3 Agent.	Click <b>Create</b> and enter <b>User</b> . <ol style="list-style-type: none"> <li>1. Select the required <b>Authentication</b>.</li> <li>2. Enter the <b>Auth Pass Phrase</b>.</li> <li>3. Select the <b>Privacy</b> option.</li> <li>4. Select the required <b>Privilege</b>. If you select <b>Notification</b> select the option <b>Trap</b> or <b>Inform</b> and enter the <b>Target IP</b>.</li> <li>5. Click <b>OK</b>.</li> </ol>
<b>AP Configuration &gt; Model Specific Options</b>		
<b>Model Specific Control</b>	Indicates that the model overrides the AP settings.	Select the check box.
<b>USB Port</b>	Disables the USB port on the selected AP model.	Select the option. USB ports are enabled by default.
<b>Status LEDs</b>	Disable the status LED on the selected AP model.	Select the option.
<b>LLDP</b>	Enables the Link Layer Discovery Protocol (LLDP) on the selected AP model.	Select the option and enter the following details: <ul style="list-style-type: none"> <li>• <b>Advertise Interval</b>—Enter the duration in seconds.</li> <li>• <b>Hold Time</b>—Enter the duration in seconds.</li> <li>• <b>Enable Management IP TLV</b>—Select the check box.</li> </ul>
<b>Cellular Radio Settings</b>	Indicates the settings you can configure for the cellular connection	Select the following options: <ul style="list-style-type: none"> <li>• <b>APN for Primary SIM</b>: type the name of the AP for the primary SIM</li> <li>• <b>APN for Secondary SIM</b>: type the name of the AP for the second SIM</li> <li>• <b>SIM Card Usage</b>: you can priorities the SIM card usage by selecting only one of them or both</li> <li>• <b>3G/4G Selection</b>: you can select either 3G or 4G internet speeds</li> </ul>

**TABLE 16** Access Point Edit Parameters (continued)

Field	Description	Your Action
		<ul style="list-style-type: none"> <li>• <b>Data Roaming:</b> this can be enabled or disabled by moving the radio button</li> <li>• <b>WAN connection:</b> the AP can be connected to the WAN either through the Ethernet or cellular data, and only from the primary SIM card. The options available are: <ul style="list-style-type: none"> <li>- Ethernet primary with cellular failover - the AP is connected to the Ethernet if LTE fails</li> <li>- Cellular primary with Ethernet failover- the AP is connected to LTE if Ethernet connection fails.</li> <li>- Ethernet only</li> <li>- Cellular only</li> </ul> </li> </ul>
<b>PoE Operating Mode</b>	Allows you to operate using PoE mode.	Select the option.
<b>Port Settings</b>	Indicates the port settings.	Select the option and choose the required LAN option.
<b>AP Configuration &gt; Advanced Options</b>		
<b>Network Settings</b>	Determines the network settings.	Select the IPv4 Settings from the following: <ul style="list-style-type: none"> <li>• <b>Static:</b>Enter the <b>IP Address, Network Mask, Gateway, Primary DNS, Secondary DNS.</b></li> <li>• <b>Dynamic</b></li> <li>• <b>Keep the AP's Setting</b></li> </ul>
<b>Smart Monitor</b>	Indicates AP interval check and retry threshold settings.	Select the required check boxes.
<b>Syslog Options</b>	Determines if external syslog server settings is applicable.	Select the required check boxes. For <b>Enable external syslog server</b> option, update the following information: <ul style="list-style-type: none"> <li>• <b>Server Address</b></li> <li>• <b>Port</b></li> <li>• <b>Facility for Event</b></li> <li>• <b>Priority</b></li> </ul>
<b>Hotspot 2.0 version Profile</b>	Indicates the hotspot profile that you want to assign to the group.	Select the required option or click <b>Create</b> and update the following details: <ul style="list-style-type: none"> <li>• Enter the <b>Name</b>.</li> <li>• Enter the <b>Description</b>.</li> <li>• Enter the <b>Venue Names</b>.</li> <li>• Select the <b>Venue Category</b>.</li> <li>• Select the <b>Type</b>.</li> <li>• Enter the <b>WLAN Metrics</b>.</li> </ul>
<b>AP Management VLAN</b>	Indicates the AP management VLAN settings.	Select the check box and choose the option.  <b>ATTENTION</b> For standalone APs, set the AP ethernet port to trunk before changing the AP Management VLAN settings.

**TABLE 16** Access Point Edit Parameters (continued)

Field	Description	Your Action
<b>Auto Channel Selection</b>	Indicates auto-channel settings.	Select the check box and choose the option.
<b>Client Admission Control</b>	Indicates the load thresholds on the AP at which it will stop accepting new clients.	Select the check boxes and update the following details: <ul style="list-style-type: none"> <li>• <b>Min Client Count</b></li> <li>• <b>Max Radio Load</b></li> <li>• <b>Min Client Throughput</b></li> </ul>
<b>Protection Mode</b>	Indicates the protection mode settings for the AP	You can override the protection mode settings at 2.4 GHz, and select one of the following: <ul style="list-style-type: none"> <li>• <b>None</b></li> <li>• <b>RTS/CTS (Request to Send/ Clear to Send flow control mechanism that allows receiver and the transmitter to alert each other to their state)</b></li> <li>• <b>CTS Only</b></li> </ul>
<b>Venue Code</b>	Indicates the venue code	You can choose to override this setting and type the code in the box provided.
<b>Recovery SSID</b>	Indicates the recovery SSID you can use	You can also <b>Enable Recovery SSID Broadcast</b> for the AP to broadcast the SSID so it can be visible during discovery.
<b>Direct Multicast</b>	Indicates the direction in which multicast traffic can be sent	You can configure the AP to multicast traffic from wired clients, wireless clients and from the network
<b>Swap Configuration</b>		
<b>Add Swap-In AP</b>	Allows to swap APs.	Select the check box and enter the <b>Swap-in AP MAC</b> details.

**NOTE**

You can also move the location of an AP or delete an AP. To do so, select the AP from the list and click **Move** or **Delete** as required.

## Managing Access Points

### Overview of Access Point Configuration

Once you have created registration rules and the AP zones to which joining access points can be assigned automatically, access points will be able to join or register with the controller automatically.

Whenever a new AP connects to the controller and before it gets approval, the AP registration is moved to "Pending" state determining there is communication between the AP and controller. Every time an unapproved AP attempts to register, a "AP reject" event is generated and can be exported to syslog server if there is one configured.

**NOTE**

AP reject event is generated only once since subsequent events are suppressed to reduce resource usage.

After an access point registers successfully with the controller, you can update its configuration by following the steps described in this section.

## Viewing Managed Access Points

After an access point registers successfully with the controller, it appears on the Access Points page, along with other managed access points.

Follow these steps to view a list of managed access points.

1. Click **Access Points**, a list of access points that are being managed by the controller appears on the Access Points page. These are all the access points that belong to all management domains.

The list of managed access points displays details about each access point, including its:

- AP MAC address
- AP name
- Zone (AP zone)
- Model (AP model)
- AP firmware
- IP address (internal IP address)
- External IP address
- Provision Method
- Provision State
- Administrative Status
- Status
- Configuration Status
- Registered On (date the access point joined the controller network)
- Registration Details
- Registration State
- Actions (actions that you can perform)

### NOTE

By default, the Access Points page displays 20 access points per page (although you have the option to display up to 250 access points per page). If the controller is managing more than 20 access points, the pagination links at the bottom of the page are active. Click these pagination links to view the succeeding pages on which the remaining access points are listed.

2. To view access points that belong to a particular administration domain, click the name of the administration domain in the domain tree (on the sidebar).

The page refreshes, and then displays all access points that belong to that management domain.

## Downloading the Support Log from an Access Point

If you are experiencing issues with an access point, Ruckus Support Team may request you to download the support log from the access point.

The support log contains important technical information that may be help Ruckus Support Team troubleshoot the issue with the access point. Follow these steps to download the support log from an access point.

To download a support log from an AP:

- Select the AP and click **More > Download Support Log**. The following message appears: Do you want to open or save **SupportLog\_{random-string}.log**.

Save the file and use a text editor (for example, Notepad) to view the contents of the text file. Send the support log file to Ruckus Support Team, along with your support request.

## Provisioning and Swapping Access Points

The controller supports the provisioning and swapping of access points.

As an administrator you can:

- Upload a file containing list of AP and the pre-provisioned configuration data for each AP. The controller processes the file and provides details on regarding the import results (including a list of failed APs and failure reasons).
- Modify or delete pre-provisioning data if AP does not connect to the controller
- Monitor the status and stage of the pre-provisioned APs
- Manually lock or unlock APs
- Upload a file containing list of AP pairs for swapping. The controller processes the file and provide the detailed import result (including a list of failed APs and failure reasons).
- Manually enter the AP swap pair
- Delete the swap configuration if AP fails to contact the controller
- Monitor the status and stage of the swapping AP pairs
- Manually swap the APs

### Options for Provisioning and Swapping APs

The controller supports the provisioning and swapping of access points.

Use the following buttons on the AP List page to perform the AP provisioning and swapping.

- **Import Batch Provisioning APs:** Select this option to import the provisioning file. The controller displays the import results. Any errors that occur during the import process will be listed by the controller.
- **Export All Batch Provisioning APs:** Select this option to download a CSV file that lists all APs that have been provisioned. The exported CSV contains the following information:
  - AP MAC Address
  - Zone Name
  - Model
  - AP Name
  - Description
  - Location
  - GPS Coordinates
  - Logon ID
  - Password
  - Administrative State
  - IP Address
  - Network Mask
  - Gateway
  - Primary DNS

- Secondary DNS
- Serial Number
- IPv6 Address
- IPv6 Gateway
- IPv6 Primary DNS
- IPv6 Secondary DNS

#### NOTE

The exported CSV file for all batch provisioned APs only contains pre-provisioned APs. It does not contain swapping APs or auto discovered APs.

If no APs have been pre-provisioned, you will still be able to export the CSV file but it will be empty (except for the column titles).

- **Import Swapping APs:** Manually trigger the swapping of two APs by clicking the swap action in the row. You can also edit the pre-provision configuration only if the AP does not connect to the controller. Click the AP MAC address to bring up the configuration edit form, and then select Pre-provision Configuration.
- **Export All Batch Swapping APs:** Select this option to download a CSV file that lists all APs that have been swapped. The exported CSV contains the following information:
  - Swap In AP MAC
  - Swap In AP Model
  - Swap Out AP MAC

#### NOTE

The exported CSV file for batch swapping APs only contains swapping APs. It does not contain pre-provisioned APs or auto discovered APs.

## Understanding How Swapping Works

The following table lists how the controller handles swapping by detailing each stage. For example, you have entered swap configuration as Swap In: A and Swap out: B.

**TABLE 17** AP swapping stages

Stage	State A	Stage A	State B	Stage B
1. Enter data	Swapping	Not Registered	Approved	Waiting for swap in AP registration
2. AP register	Swapping	Waiting for swapping in	Approved	Waiting for swapping out
3. User swap	Approved	Swapped in	Swapping	Swapped out
4. Second swap	Swapping	Swapped out and waiting for swapping in	Approved	Swapped in and waiting for swapping out

## Editing Swap Configuration

The controller supports the swapping or replacement of a managed AP with a new AP of the same model. This feature is useful when you want to avoid service interruption because you need to replace an AP in the field.

By configuring the swap settings, you can easily and automatically export and apply the settings of the old AP to the new AP.

Follow these steps to configure the swap settings of an AP.

1. On the Access Points page, locate the access point whose swap configuration you want to update.

2. Click **Configure**, the Edit AP page appears.
3. Click the **Swap Configuration** tab.
4. Select the **Add Swap-In AP** check box.
5. Enter the **Swap-In AP MAC** address.
6. Click **OK**.

You have completed editing the swap configuration.

## Approving Mesh APs

You can approve mesh APs that join the network using wireless connection.

To approve mesh APs:

1. Go to the Access Points page. On the upper-right corner of the page, select the **Mesh** option from **View Mode**.

The mesh APs are listed. The **Mesh Role** field, displays the status of the APs.

### NOTE

To view the list of APs pending for approval, click the **Unapproved APs** below the left pane.

2. From the list, select the AP which is not assigned to a Staging Zone and click **Approve**.

The **Approve Mesh AP** form appears.

3. From the **AP Zone** drop-down, select the zone.
4. In **Last 4 digit of AP S/N**, enter the last four digit serial number of the AP.
5. Click **Approve**, to manually approve the APs that join the network using Zero Touch Mesh (ZTM).

After approval, Zero Touch Mesh (ZTM) AP changes mesh role to “approved”, and the AP will show up in AP list for waiting AP join.

## Monitoring Access Points

When you select an AP from the list, contextual tabs appear at the bottom of the page.

The following table helps you to understand the real-time information about the AP.

**TABLE 18** Access Point Monitoring Tabs

Tabs	Description
<b>General</b>	Displays group information
<b>Configuration</b>	Displays group configuration information.
<b>Health</b>	Displays historical health information.
<b>Traffic</b>	Displays historical traffic information.
<b>Alarm</b>	Displays alarm information.
<b>Event</b>	Displays event information.
<b>Clients</b>	Displays client information.
<b>Pool Stats</b>	Displays DHCP pool data.
<b>Stats Counter</b>	Displays AP statistics that can be exported to CSV format.

Additionally, you can select an AP and click **More** to perform the following operations as required:

- **Select ALL** - Selects all the APs in the list.
- **Deselect All** - Clears all selection from the list.
- **Troubleshooting > Client Connection** - Connects to client devices and analyze network connection issues in real-time. See, [Troubleshooting Client Connections](#) on page 349
- **Troubleshooting > Spectrum Analysis** - Troubleshoots issues remotely, identify sources of interferences within the network and allow administrators access to the RF health of the network environment. See, [Troubleshooting through Spectrum Analysis](#) on page 350
- **Restart** - Restarts an access point remotely from the web interface.
- **Lock** - Disables all WLAN services on the AP and disconnect all wireless users associated with those WLAN services temporarily.
- **Unlock** - Makes all WLAN services available.
- **Import Batch Provisioning APs** - Import the provisioning file. See, [Options for Provisioning and Swapping APs](#) on page 120
- **Import Swapping APs** - Manually trigger the swapping of two APs by clicking the swap action in the row. See, [Options for Provisioning and Swapping APs](#) on page 120
- **Export All Batch Provisioning APs** - Downloads a CSV file that lists all APs that have been provisioned.. See, [Options for Provisioning and Swapping APs](#) on page 120
- **Export All Swapping APs** - Downloads a CSV file that lists all APs that have been swapped. See, [Options for Provisioning and Swapping APs](#) on page 120
- **Download Support Log** - Downloads support log.
- **Trigger AP Binary Log** - Triggers binary log for the selected AP.
- **Trigger Preferred Node** - Triggers an AP that belongs to the current zone to connect to the preferred node. See [Triggering a Preferred Node](#) on page 108.
- **Download CM Support Log** - Downloads Cable Modem support log.
- **Restart Cable Modem** - Restarts the cable modem. The AP will disconnect from the network for a short period. The AP will disconnect from the network for a short period.
- **Reset Cable Modem** - Resets the cable modem.
- **Reset Cable Modem to Factory Default** - Resets the cable modem to factory default settings.
- **Untag Critical APs** - Stating APs as non-critical. See, [Tagging Critical APs](#) on page 49.
- **Swap** - Swaps current AP to swap-in AP. See, [Editing Swap Configuration](#) on page 121
- **Switch Over Clusters** - Moves APs between clusters. See [Configuring AP Switchover](#) on page 125.
- **Approve** - Approves AP and completes registering. See, [Working with AP Registration Rules](#) on page 47.

## Viewing Neighbor APs in a Non-Mesh Zone

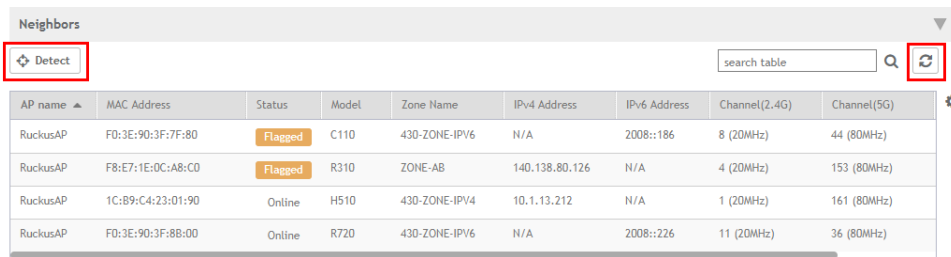
To view neighbor APs in a Non-Mesh zone:

1. From the Access Points page, select an AP from the list which is not assigned to a Staging Zone.

2. Scroll down to the bottom of the page. In the Neighbors area, click **Detect**.

The list of neighboring APs are displayed in the table.

**FIGURE 40** Neighbor APs for a Non-Mesh Zone

AP name	MAC Address	Status	Model	Zone Name	IPv4 Address	IPv6 Address	Channel(2.4G)	Channel(5G)
RuckusAP	F0:3E:90:3F:7F:80	Flagged	C110	430-ZONE-IPV6	N/A	2008::186	8 (20MHz)	44 (80MHz)
RuckusAP	F8:E7:1E:0C:A8:C0	Flagged	R310	ZONE-AB	140.138.80.126	N/A	4 (20MHz)	153 (80MHz)
RuckusAP	1C:B9:C4:23:01:90	Online	H510	430-ZONE-IPV4	10.1.13.212	N/A	1 (20MHz)	161 (80MHz)
RuckusAP	F0:3E:90:3F:88:00	Online	R720	430-ZONE-IPV6	N/A	2008::226	11 (20MHz)	36 (80MHz)

3. To refresh the list, click the Refresh  button.

## Viewing AP Health Indicators

You can monitor the performance and connection failures of an AP from the Health tab page.

### Performance

- Latency - It is the measurement of average delay required to successfully deliver a Wi-Fi frame.
- Airtime Utilization - It is a measurement of airtime usage on the channel measuring the total percentage of airtime usage on the channel.
- Capacity - It is a measurement of potential data throughput based on recent airtime efficiency and the performance potential of the AP and its currently connected clients.

### Connection Failure

- Total - It is a measurement of unsuccessful connectivity attempts by clients.
- Authentication - It's a measurement of client connection attempts that failed at the 802.11 open authentication stage.
- Association - It is a measurement of client connection attempts that failed at the 802.11 association stage, which happens before user/device authentication.
- EAP - It is a measurement of client connection attempts that failed during an EAP exchange.
- RADIUS - It's a measurement of RADIUS exchange failures due to AAA client /server communication.
- DHCP - It's a measurement of failed IP address assignment to client devices.

To customize Health Performance settings:

1. From the Access Points page, select the required AP from the list.
2. Scroll Down and select the **Health** tab.
3. On the **Performance** bar, select the Setting  icon. The **Settings - Performance** pop-up appears. Customize the following:
  - **Show top**: Enter the number of performance failures to be displayed.
  - **Display Channel Change**: Select the required options. For example: **2.4G, 5G**.
  - **AP**: Choose how the AP details must be displayed. For example: **Name, MAC, IP**.

4. Click **OK**.

Performance details of the AP are listed according to the settings.

## Viewing AP Traffic Indicators

You can monitor the performance and connection failures of an AP from the Traffic tab page.

You can view:

- Historical or Real Time traffic
- WLAN traffic

Traffic indicators can be filtered based on the following parameters:

- Rate, Packets, Rate
- Total, Downlink-From AP to client, Uplink-From client to AP

To customize Traffic settings:

1. From the Access Points page, select the required AP from the list.
2. Scroll Down and select the **Traffic** tab.
3. On the respective section bar, select the Settings  icon. The **Settings - Clients** pop-up appears. Customize the following:
  - **Type:** Choose the Display format. For example: **Chart, Table**.
  - **Display Channel Change:** Select the required options. For example: **2.4G, 5G**.

### NOTE

This field is available only for the Clients Tab when you select the Display Type as Chart.

- **AP:** Choose the AP display format. For example: **Name, MAC, IP**.
4. Click **OK**.

Performance details of the AP are listed according to the settings.

## Configuring AP Switchover

AP switchover is moving APs between clusters, not confined to clusters that enable cluster redundancy. For normal clusters, you can switchover APs with firmware later or equal to R5.0, no matter it is in Staging Zone or Non-staging Zone. But for a standby cluster in cluster redundancy, APs in Staging Zone can only be moved to another cluster by switchover.

To configure APs to switchover clusters:

1. From the **Access Points** page, select the AP from the list.
2. Click **More** and select **Switch Over Clusters**.  
The specify **Destination Cluster** dialog box appears.
3. Enter the **Control IP** or **FQDN**
4. Click **OK**. A confirmation dialog to trigger the AP switchover appears.
5. Click **Yes**.

You configured AP switchover.

## Configuring Packet Capture for APs

User can enable packet streaming feature on both wired and wireless interfaces on specified APs using web UI. You must enable this feature on a per-AP basis. It allows multiple users to execute AP packet capturing, but only a single AP can execute one capturing task at a time. For a single user can capture tasks in multiple APs, but batch operation is not allowed. Only users with full access permission can execute AP packet capturing.

To configure Packet Capture:

1. From the **Access Points** page, select the AP from the list.
2. Click **More** and select **Packet Capture**.  
The **Packet Capture** dialog box appears.
3. Configure the **Capture Mode**:
  - **Stream to Wireshark**
    - **Capture Interface** Select the required wireless or wired interface
      - › For 2.4 GHz/5 GHz, update the following details:  
**Wireshark station IP**: Enter the IP address.  
**MAC Address Filter**: Enter the MAC address.  
**Frame Type Filter**: Click the required options from Management, Control, and Data.
      - › For Wired Interface, update the following details:  
**Wireshark station IP**: Enter the IP address.  
**LAN Port**: Choose the LAN port.
  - **Save to file**
    - **Capture Interface** Select the required wireless or wired interface
      - › For 2.4 GHz/5 GHz, update the following details:  
**MAC Address Filter**: Enter the MAC address.  
**Frame Type Filter**: Click the required options from Management, Control, and Data.
      - › For Wired Interface, update the following details:  
**MAC Address Filter**: Enter the MAC address.  
**LAN Port**: Choose the LAN port.
4. Click **Start**.

# Multiple Tunnel Support for Access Points

---

• Multi-Tunnel Support for Access Points.....	127
• Configuring Multiple Tunnels for Zone Templates.....	127
• Configuring Multiple Tunnels for Zone.....	129
• Configuring Multiple Tunnels in WLANs.....	131

## Multi-Tunnel Support for Access Points

In prior Ruckus solutions, APs could only support a single tunnel to a data plane, as well as a local break out. In this release, we're adding support for Ruckus APs to provide multiple simultaneous tunnels to different data planes.

For 5.0, the AP will support a single Ruckus GRE tunnel (with or without encryption) while supporting up to three SoftGRE (without encryption) tunnels, in addition to local breakout option. The tunneling will be based on SSID configurations on the AP.

This feature is designed to help in common MSP (Managed Service Provider) use cases, where each of the MSP's customer will have the possibility to get its own tunnel directly to the data center.

Before configuring multiple tunnels, consider the following configuration prerequisites:

- Ensure that there is a reachable SoftGRE gateway and also verify that there is network connectivity.
- Ensure that the zone is configured with correct SoftGRE gateway information.
- Verify that the SSID to SoftGRE tunnel mapping is correct.
- Verify the SoftGRE tunnel configuration and run time status using the command **get softgre tunnel-index**. The tunnel index can be 1, 2, or 3.

## Configuring Multiple Tunnels for Zone Templates

Multiple tunnels can be configured for a zone template.

Perform the following steps to select a tunnel profile for a zone template.

1. From the application, go to **System > Templates > Zone Templates**.

2. Click **Create**.

The **Create Zone Template** form appears.

**FIGURE 41** Configuring a Ruckus GRE Profile

## Create Zone Template

- Radio Options**: A section at the top with a right-pointing arrow.
- AP GRE Tunnel Options**: A section with a dropdown arrow.
- Ruckus GRE Profile**: A dropdown menu showing 'Default Tunnel Profile', with a '+' icon and an edit icon.
- Select**: A button with a checkmark icon.
- SoftGRE Profiles**: A table with two columns: 'Name' and 'AAA Affinity'. The table is currently empty.
- Select**: A button with a checkmark icon.
- IPsec Profiles**: A table with one column: 'Name'. The table is currently empty.
- Syslog Options**: A section at the bottom with a right-pointing arrow.

3. Navigate to the **AP GRE Tunnel Options** section.
4. For the **Ruckus GRE Profile** select a profile from the drop-down menu.  
Click the + icon to create a new Ruckus GRE profile.

5. Click the **Select** checkbox above the SoftGRE Profiles box.

A form appears from which you can select the SoftGRE profiles that you want to apply to the zone. The profiles you can select are displayed under **Available Profiles**. Select the profile and click the -> icon to choose it. The profile is now listed under the **Selected Profiles** area.

**FIGURE 42** SoftGRE Profiles Form

## Select Soft GRE Tunnel Profiles

You can also click the + icon to create a new SoftGRE profile.

If you wish to deselect a profile, select it and click the <- icon. The profile will be moved back to the **Available Profiles** area and will not be applied to that zone.

6. Click **OK**.

Your multiple tunnel configuration for the zone template is saved.

## Configuring Multiple Tunnels for Zone

Multiple tunnels can be configured for a zone.

To configure the tunnel types for an AP zone, perform the following steps.

1. From the dashboard, go to **Access Points**.

2. From the System tree, select the location where you want to create the zone. For example, System or Domain. Click + icon.

The **Create Group** page appears.

3. Under **Type**, select **Zone**.
4. Navigate to the **AP GRE Tunnel** section.
5. For the **Ruckus GRE Profile** select a profile from the drop-down menu.  
Click the + icon to create a new Ruckus GRE profile.
6. Click the **Select** checkbox above the SoftGRE Profiles box.

A form appears from which you can select the SoftGRE profiles that you want to apply to the zone. The profiles you can select are displayed under **Available Profiles**. Select the profile and click the -> icon to choose it. The profile is now listed under the **Selected Profiles** area.

**FIGURE 43** SoftGRE Profiles Form

## Select Soft GRE Tunnel Profiles

You can also click the + icon to create a new SoftGRE profile.

If you wish to deselect a profile, select it and click the <- icon. The profile will be moved back to the **Available Profiles** area and will not be applied to that zone.

7. Click **OK**.

Your multiple tunnel configuration for the zone is saved.

# Configuring Multiple Tunnels in WLANs

In WLANs where there is an option to tunnel the traffic, you can choose the tunneling profile the WLAN can use.

Perform the following steps to enable tunneling in WLANs.

1. In the Wireless LANs page, from the **System tree hierarchy**, select the **Zone** where you want to create a WLAN.
2. Click **Create**.

The **Create WLAN Configuration** page appears.

**FIGURE 44** Tunneling Options while Creating a WLAN Configuration

## Create WLAN Configuration

3. In the **Data Plane Options** section, and next to **Access Network:** text check the **Tunnel WLAN traffic** box to tunnel the data traffic to a central data plane. Clear the check box if you want APs to perform local breakouts.
4. Next to the **Core Network:** option, click the radio button for Bridge.
5. Next to the **Tunnel Profile:** option, use the drop-down menu to select one of the tunnelling profiles—either **SoftGRE** or **Ruckus GRE**.

You have successfully configured the tunneling option to forward traffic in a WLAN.

# Managing ICX Switches

---

• Overview of ICX Switch Management.....	133
• ICX Switch Configuration and Behavior.....	134
• ICX Switch Management.....	136
• Viewing Switches on the Dashboard.....	156

## Overview of ICX Switch Management

Beginning with SmartZone release 5.0, the administrator can monitor and manage switches and routers in the ICX 7000 series or above.

ICX switch management allows you to monitor status, view usage statistics, and perform some basic management operations, including configuration backup and firmware management. The following capabilities are supported:

- ICX switch registration and authentication
- Switch inventory (for example, model, firmware version, and last backup)
- Health and performance monitoring (status, traffic stats, errors, clients etc) with alarms
- Switch configuration file backup and restore
- Firmware upgrade to FastIron release 08.0.80 GA (To be Released Later).

## Preparing ICX Devices to be Managed by SmartZone

### NOTE

For more information on ICX device capabilities and configuration, refer to the Ruckus FastIron documentation set available at the following URL:

<https://support.ruckuswireless.com>. On the site, select **Products > Ruckus ICX Switches > Technical Documents**, and choose the platform and document of interest.

ICX devices running either router or switch images can be managed by SmartZone. The following items are required to manage ICX devices:

- The ICX switch must be running FastIron software version 08.0.80 or higher.
- SmartZone's IP address should be reachable by the ICX device through the Management interface or through router interfaces.
- The ICX device must be made aware of the configured SmartZone IP address in one of two ways:
  - configuring the DHCP server to use DHCP option 43
  - issuing the following command at the global configuration level:

```
ICX(conf)# sz active-list < SmartZone_Control_IP_Address >
```

- On some ICX 7250, ICX 7450, or ICX 7750 devices, self-signed certificates are used. SmartZone honors these certificates when the following option is configured on the SmartZone console: **non-tpm-switch-cert-validate** as shown in the following examples.

### NOTE

Only ICX 7250, ICX 7450, and ICX 7750 devices with a Brocade logo on the chassis require this command. Other ICX 7250, ICX 7450, and ICX 7750 devices have factory-installed certificates.

**FIGURE 45** Sample Commands and Parameters

```
SZ# T.onf
SZ(config)# non-tpm-switch-cert-validate
Successful operation

SZ(config)# end
SZ#
```

**NOTE**

ICX 7150 and ICX 7150 devices are shipped with embedded certificates that are used for authentication with SmartZone.

- When SmartZone or ICX devices are behind NAT, be sure to forward TCP ports 443 and 22 through NAT.
- The following table lists virtual platforms requirements for supporting ICX devices.

**NOTE**

SmartZone can monitor ICX stacks; however, the stack must be configured and enabled locally before it connects to SmartZone.

**NOTE**

Each unit in a stack is considered as a separate switch unit for capacity management purposes.

**TABLE 19** Virtual Platform Requirements for Supporting ICX Devices

Platform	Number of Switches	RAM	vCPU	Disk Storage
vSZ-E	50	18 GB	4	100 GB
vSZ-H	500	30 GB	12	300 GB

## ICX Switch Configuration and Behavior

### ICX Switch Behavior with SmartZone

When an ICX switch is managed by SmartZone, the following behaviors apply:

- All local configuration methods continue to be available to the local administrator, which means the switch can be configured through the console, Telnet, SSH, SNMP, and the web.
- It is recommended that the switch be configured with the same NTP server as SmartZone.
- In an ICX stack, if a stack switchover or failover occurs, the original connection to SmartZone is closed, and the new active unit initiates a connection with SmartZone.

### Enabling an ICX Device to be Managed by SmartZone

There are two ways to make an ICX device aware of the SmartZone's IP address. One is using DHCP option 43, and the other is using manual configuration via ICX commands. Both of these methods can be used for new switches with no configuration and for switches with existing configuration.

## Manually Configuring the SmartZone IP Address on an ICX Switch

Perform this task to configure a list of SmartZone IP addresses on the ICX device.

Enter the **sz active-list** followed by one or more priority IP addresses for the SmartZone as shown in the following example.

IP addresses are examples only.

```
ICX# configure terminal
ICX(config)# sz active-list 192.168.11.200 192.168.11.201 192.168.11.202
```

## Configuring DHCP to Provide SmartZone IP Addresses to an ICX Switch

The following example shows how a DHCP server can be configured to send SmartZone IP addresses to ICX devices using DHCP Option 43.

Configure DHCP Option 43 on the DHCP server, using **RKUS.scg-address** to identify the SmartZone IP addresses.

A single SmartZone IP address or a comma-separated list can be configured. SmartZone IP addresses are sent with a sub-option value of 6. The ICX device ignores all other data in DHCP Option 43 if SmartZone IP addresses are present.

The following example shows a DHCP Option 43 configuration on a DHCP server. The IP addresses listed are examples only.

```
subnet 192.168.12.0 netmask 255.255.255.0 {
    range 192.168.12.100 192.168.12.199;
    option routers 192.168.12.1;
    option subnet-mask 255.255.255.0;
    option broadcast-address 192.168.12.255;
    option ntp-servers 192.168.11.22;
    class "Ruckus AP" {
        match if option vendor-class-identifier = "Ruckus CPE";
        option vendor-class-identifier "Ruckus CPE";
        default-lease-time 86400;
        vendor-option-space RKUS;
        option RKUS.scg-address "192.168.11.200, 192.168.11.201, 192.168.11.202";
    }
}
```

## Displaying the SmartZone Connection Status

The status of the ICX switch connection with SmartZone can be displayed using the **show sz status** command.

Use the **show sz status** command to display the SmartZone IP address lists and information about the status of the connection.

```
ICX# show sz status

===== SZ Agent State Info =====
Config Status: None      Operation Status: Enabled
State: SZ SSH CONNECTED  Prev State: SZ SSH CONNECTING  Event: CONF

Active List      : 10.176.160.118
DHCP Option 43   : Yes
DHCP Opt 43 List : 10.176.160.115
Passive List     : 10.176.160.118
Merged List      : 10.176.160.118, 10.176.160.115
Merged Idx: 0    IP : 10.176.160.118

SZ IP Used       : 10.176.160.118
SZ Query Status  :
                  Response Received

SSH Tunnel Status - :
Tunnel Status     : Established
CLI IP/Port       : 127.255.255.253/53704
SNMP IP/Port      : 127.255.255.254/53704
```

```
Syslog IP/Port      : 127.0.0.1/20514  
Timer Status       : Not Running
```

## Disconnecting the Switch Connection with SmartZone

The **sz disconnect** command can be used to disconnect the ICX switch from the current connection with SmartZone and initiate a new connection based on the currently available list of SmartZone IP addresses.

Enter the **sz disconnect**.

This command can be executed on the local terminal.

```
ICX# sz disconnect  
SZ Disconnect initiated...
```

## Disabling SmartZone Management on the ICX Switch

When SmartZone management is disabled on the switch, the switch will not initiate a connection with SmartZone even if a SmartZone IP address is available.

Enter the **sz disable** command to disable SmartZone management on the ICX switch.

```
ICX(config)# sz disable
```

# ICX Switch Management

## Using SmartZone Settings to Manage ICX Switch Groups

SmartZone allows you to create switch groups, similar to AP zones. ICX switches connecting to Smartzone can be placed in one of these logical groups for better manageability. A Default Group is created by SmartZone automatically. All ICX switches are placed in this group when they initially join SmartZone. You have the option to create additional groups. Using registration rules, you can specify which group the switch should be placed into. Refer to [Creating ICX Switch Groups](#) on page 136 and [Creating Switch Registration Rules](#) on page 137 for additional information.

## Creating ICX Switch Groups

You can group switches based on your need, for example, you can group switches based on their size or their location.

You can only create a maximum of two levels within the group hierarchy. By default, all the switches are placed under the default switch group. You can create a group or sub-group and then move the switch under it. You can also modify or delete a group at any time.

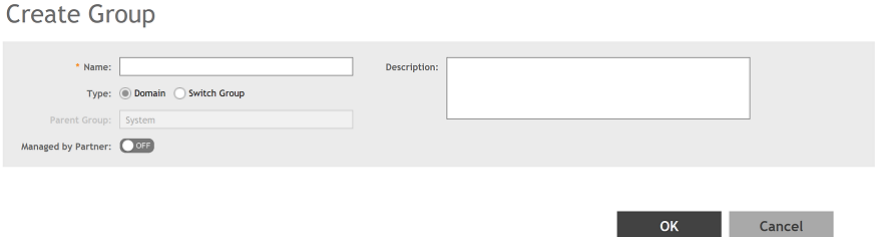
After the switch is registered with the SmartZone interface, you can monitor, view status or usage, and perform some basic management, including configuration backups and firmware management. However, you cannot configure the switch from the interface.

1. From the left pane, select **Switches**.  
The **ICX Switches** page appears.

2. Click .

The **Create Group** page appears.

**FIGURE 46** Creating switch groups

Configure the following:

- Name: type the name of the switch group that you want to create
- Description: enter a brief description for the switch group
- Type: select **Switch Group**. For enterprise devices such as SZ-300 and vSZ-H, you also have the option to select **Domain**.
- Parent Group: displays the parent group under which the switch group resides
- Managed by Partner: this option is available if you select the group type as **Domain**. You can slide the radio button to ON or OFF to enable or disable partners from managing the switches.

3. Click **OK**.

The switch group is created under the selected parent group.

## Creating Switch Registration Rules

You can create registration rules for switch groups which are identified and approved by the controller to establish connection. Typically, the switch is registered with the controller using an IP address, subnet or model number.

Follow these steps to create a registration rule:

1. Go to **System > Switch Settings**

The **Switch Registration** page appears.

2. Click **Create**.

The **Switch Registration Rule** page appears. Configure the following:

- Rule Description: provide a brief description about the registration rule you are creating in order to put the switches into specific groups.
- Group Name: from the drop-down menu, select the switch group that you want to apply this rule to.
- Rule Type: you can apply this rule to switches based on their IP Address Range, Subnet or Model Number. Select one of the options as appropriate.

If you select IP Address Range, you must provide the range of the IP address for which this rule will apply. If you select Subnet, you must provide the network address and subnet mask that will apply to the rule. If you select Model Number, you must provide the model number of the device.

**FIGURE 47** Creating registration rules

## Switch Registration Rule

Rule Description:

\* Group Name:

Rule Type: ☒ IP Address Range ☐ Subnet ☐ Model Number

IP Address Range

\* From IP:

\* To IP:

**OK** **Cancel**

3. Click **OK**.

You can edit, clone and delete the rule by selecting the rule and clicking **Configure**, **Clone** and **Delete** respectively.

The registration rule is created. The rules that are created can be rearranged using the **Up** and **Down** options. They can be arranged in an order of priority. After the order of priority for the list of rules is finalized, click **Update Priority** to confirm.

## Approving ICX Switches

The ICX switch must be approved so that it can be discovered and monitored by the SmartZone controller.

- Switches which are not registered through registration rules are automatically moved under the Default group.

- If registration rules are not present, the switch is moved to the Default group. These switches are not approved in the Default group and are in the offline state.
- After the switch is registered with the controller successfully, it joins the Default group of the controller. To approve the switch manually, you must move it to a specific group. See [Moving the Switches between Groups](#) on page 139 for more information.

Follow these steps to automatically approve the switch:

1. Create a registration rule for the switch. See [Creating Switch Registration Rules](#) on page 137 for more information.
2. Configure the switch to register and join the SmartZone controller. See *ICX Switch Configuration and Behavior* for more information.

The switch must join the specific group as configured in the registration rule.

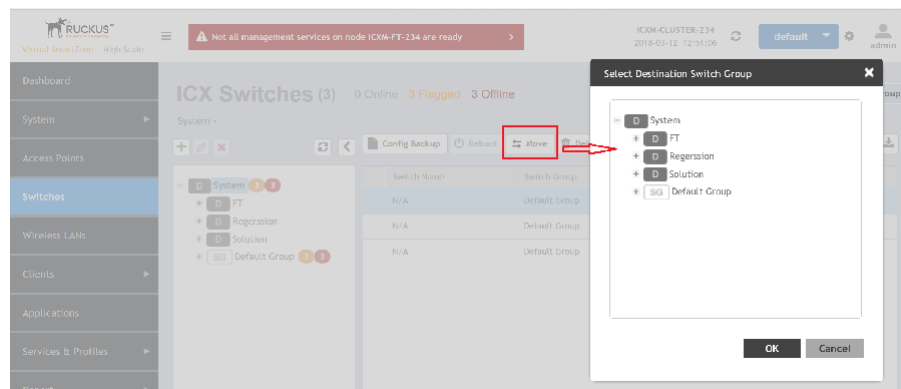
## Moving the Switches between Groups

You can move the switches within any group or sub-group in the system hierarchy to manage it.

1. From the left pane, select **Switches**.  
The **ICX Switches** page appears.
2. From the **ICX Switches** page, select the switch that you want to move and click **Move**.

The **Select Destination Switch Group** page appears. It displays the system hierarchy from which you can select the group under which you want to move the switch.

**FIGURE 48** Moving the switch

### Approval of Switches

- Switches which are not registered through Registration Rules are moved under the Default Group.
  - If Registration Rules are not present, the switch is moved to System Domain.
  - These switches are not approved in the System Domain and are in the offline state.
  - To approve the switch, you must manually move it from System, to another domain or subgroup, or ensure that registration rule matches.
3. Select the destination group and Click **OK**  
A confirmation message appears
  4. Click **Yes**. The switch is moved to the destination location.

## Deleting Switches

You can delete switches that you do not want the SmartZone controller to manage anymore.

1. From the left pane, select **Switches**.  
The **ICX Switches** page appears.
2. Select the switch you want to delete and click **Delete**.  
The selected switch is deleted, and it will not be managed by the SmartZone interface.

## Backing up and Restoring ICX Switch Configuration

SmartZone can back up the switch's running configuration. By default, SmartZone makes a backup of switch configuration on a daily basis. When needed, these backups can be restored to the switch. While performing network maintenance, you can initiate a backup without having to wait for the daily backup.

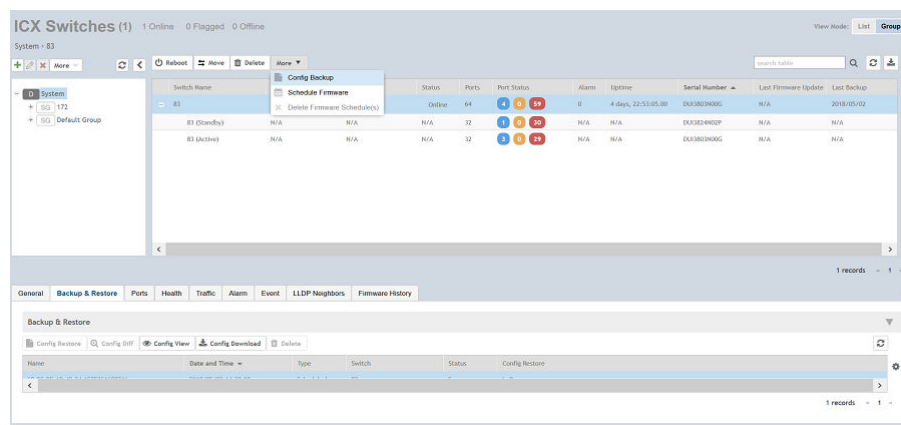
Perform the following steps to configure ICX switch backups.

### NOTE

Be sure to sync the controller to the NTP server during installation. You can also do this from **System > General Setting > Time**.

1. From the left pane, select **Switches**.  
The **ICX Switches** page is displayed.
2. From the **ICX Switches** page, select the switch for which you want to backup the configuration and click **More**.

**FIGURE 49** Configuring Backup

3. From the drop-down menu, select **Config Backup**.  
A confirmation message is displayed asking whether to continue with the backup.

4. Click **Yes**. A message is displayed confirming that the backup process has been initiated.  
After the backup is completed, the status is recorded in the **Backup & Restore** tab.

**NOTE**

- As soon as the switch connects to the controller, and when it is online, the controller retrieves all the information about the switch.
- The controller maintains seven of the latest configuration backups for each ICX switch.
- The controller automatically backs up the configuration of each switch, once, every 24 hours.
- If a previous switch configuration matches the current configuration, the latest configuration is saved and the old configuration is removed.

You can restore an individual switch to its previous configuration by clicking **Config Restore**. A message is displayed stating the restore operation is initiated and that the system must be rebooted for the configuration changes to take effect.

For switches, you can click **Config Diff** to view differences in configuration details, click **Config View** to see the configuration details from the **Switch Config View** screen and click **Config Download** to download the copy of the configuration file.

You can delete a configuration file by selecting it and clicking **Delete**.

## Scheduling a Firmware Upgrade

You can upgrade or downgrade the firmware version of a switch or multiple switches that you are monitoring. You can upgrade the firmware on demand or schedule a firmware update for a list of selected ICX switches.

Upload a valid ICX firmware which is greater than version 8.0.80 to the controller.

**NOTE**

Ensure you sync the controller to the NTP server during installation. You can also do this from **System > General Setting > Time**.

To upgrade the firmware for a group of switches, you must select multiple switches at the same time and perform steps 3 to 7. For more information on uploading the switch firmware, see [Uploading the Switch Firmware to the Controller](#) on page 381

**NOTE**

Only firmware versions later than ICX 8.0.80 are supported.

1. From the left pane, select **Switches**.  
The **ICX Switches** page appears.
2. From the **ICX Switches** page, select the switch that you want to upgrade and click **More**.

- From the drop-down menu, select **Schedule Firmware**.  
The **Upgrade Firmware** page appears.

**FIGURE 50** Scheduling Firmware Upgrade

- Uploaded Firmwares:** A dropdown menu showing 'No data available'.
- Firmware Type:** Radio buttons for 'Switch' (selected) and 'Router'.
- Apply Firmware:** Radio buttons for 'Now' and 'Later' (selected).
- Schedule Firmware:** A date and time field showing '2018-04-24 16:01'.

A calendar overlay is shown for April 2018, with the date 24 selected. Below the calendar is a 'Time' field set to 16:01, with 'Now' and 'OK' buttons.

- From **Uploaded Firmware**, select the firmware version that you want the switch to be upgraded to
- In **Firmware Type**, select type of firmware you want to upload to the switch. Options include Switch and Router images.
- In **Apply Firmware**, set when you want to apply the new firmware version to the switch. You can select Now or Later to schedule your upload. If you select Later, then you must select the date from the **Schedule Firmware** field.
- Click **OK**.

If you want to delete the schedule you created; From **More**, click **Deleted Firmware Schedule(s)**.

## Viewing Switch Information

You can view information about the switch such as the status, firmware version, IP address in the lower pane after you select it. These details are available for individual switches, stacks and switch groups.

- From the left pane, select **Switches**.  
The **ICX Switches** page is displayed.

**FIGURE 51** ICX Switches Page

Switch Name	Switch Group	MAC Address	IP Address	Serial Number	Model	Status	Ports	Port Status	Uptime	Firmware	Last F
N/A	Karen	CC:4E:24:6C:D7:80	10.177.130.20	CYU3316K00C	ICX7450-24-HPQE	Online	0	0 0 29	N/A	SPR08080q13.bin	N/A
N/A	Rack_A30	00:00:00:00:01:70	10.176.137.154	CYR3347X00Y	ICX7450	Online	0	28 0 164	N/A	SPR0808085.bin	N/A
N/A	Malik_team	CC:4E:24:38:D9:80	10.177.131.148	CRJ3302K045	ICX7750-48C	Online	0	3 1 57	N/A	SWR0808085.bin	N/A
N/A	Sridhar	60:9C:9F:04:59:C4	10.176.151.13	DUH3805M07F	ICX7250-24	Online	0	0 0 32	N/A	SPR08080b1-no-...	N/A
N/A	Malik_team	60:9C:9F:1F:5F:00	10.177.131.146	CRH3346L008	ICX7750-48F	Online	0	4 0 50	N/A	SWR0808085.bin	N/A
N/A	Malik_team	60:9C:9F:1F:60:80	10.177.131.147	CRH3346L008	ICX7750-48F	Online	0	4 0 50	N/A	SWR0808085.bin	N/A
N/A	Gobu	CC:4E:24:6E:48:80	10.176.152.166	CRH3326K089	ICX7750-48F	Online	0	2 0 58	N/A	SWR080808q16.bin	N/A
CCEP-122-SPATHA	Rack_A29	CC:4E:24:6B:D3:28	10.176.141.22	CYU3333K017	ICX7450	Online	138	19 0 113	6 days, 21:21:35.00	SPR0808085	N/A
CEP-120-SDW	Rack_A29	00:00:00:00:01:20	10.176.141.138	CRH3319L01J	ICX7750	Online	60	5 0 55	6 days, 22:14:53.00	SWR0808085	N/A
N/A	Testsuya_Namba	CC:4E:24:38:36:80	10.176.190.47	CRK2235J00H	ICX7750-26Q	Online	0	5 0 32	N/A	SWR08080b1_v0...	Fail

2. Select a switch to display information specific to it. Then select the **General** tab.

**FIGURE 52** Switch Stack and General Information

Switch Name	MAC Address	IP Address	Status	Ports	Port Status	Alarm	Uptime	Last Firmware Update	Last Backup
HQ-DEV-Stack6	CC:4E:24:8B:19:D8	10.150.22.84	Online	68	3 8 65	0	2:18:22.00	N/A	2018/05/09
HQ-DEV-Stack6 (Active)	N/A	N/A	N/A	30	2 8 28	N/A	N/A	N/A	N/A
HQ-DEV-Stack6 (Standby)	N/A	N/A	N/A	38	1 0 37	N/A	N/A	N/A	N/A

General

Backup & Restore

Ports

Health

Traffic

Alarm

Event

LLDP Neig

**Info**

Switch Name: icx321

MAC Address: 13:12:11:11:01:41

Serial Number: 9999999321

IP Address: 207.0.11.72

Gateway: 10.1.200.254

Model: ICX7250

Switch/Stack: Switch

Number of Switch Units: 1

Firmware Version: 1.0.0

**Status Summary**

Status: Online

Registration State: Approved

No of Alarms: 23

Uptime: 0:17:56.44

Last Configuration Backup: 2018/05/29 06:30:05

Switch Group: Simulator

Switch Stack ↑

The following information about the selected switch is displayed in the **General** tab :

- Switch Name: displays the name of the switch/group
- MAC Address: displays the MAC address of the switch
- Serial Number: displays the serial number assigned to the switch
- IP Address: displays the IP of the controller that monitors the IP address of the switch
- Gateway: displays the gateway IP address through which the switch/group/stack forwards data
- Model: displays the model number of the switch
- Switch/Stack: displays whether the system selected is an stand alone switch or a stack of switches
- Number of Switch Units: displays the number of switches in a group or stack
- Firmware Version: displays the firmware version uploaded to the selected switch

- Status: displays the status of the switch such as Online, Offline or Flagged
- Registration State: displays the status of the switch such as Approved, Offline, Online and Flagged (when an event or alarm is breached)
- Number of Alarms: displays the number of alarms generated for the selected switch or stack
- Uptime: displays the time that has elapsed since reboot
- Last Configuration Backup: displays the time when the last configuration was backed up for the switch or stack
- Switch Group: displays the name of the group to which the switch belongs

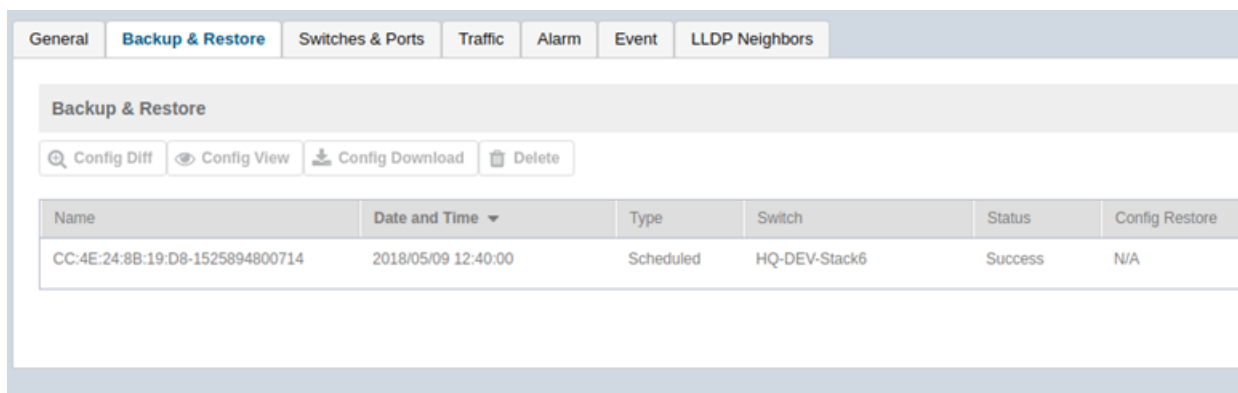
## Viewing Switch Configuration Information

You can view configuration information about the switch, and backup or restore switch configuration as necessary. You can also view the difference between two configuration files.

1. From the left pane, select **Switches**.  
The **ICX Switches** page appears.

2. Select the switch and then the **Backup & Restore** tab.

**FIGURE 53** ICX Switch Backup & Restore Tab

The following information about the selected configuration file is displayed in the **Backup & Restore** tab:

- Name: displays the name of the configuration file
- Date and Time: displays the time when the file was created
- Type: displays whether the configuration was created scheduled or on demand
- Switch: displays the model number of the switch
- Status: displays whether the configuration was successful or failed
- Config Restore: displays whether the configuration for the selected switch was restored

To view the difference between two configuration files, select the fields and click **Config Diff**. A **Switch Config Diff** page appears displaying the difference between both files.

To delete a configuration file, select it and click **Delete**.

## Viewing Port Details

You can view information about the ports used in the switch by selecting it. These details are available for individual switches, stacks and switch groups.

1. From the left pane, select **Switches**.  
The **ICX Switches** page appears.

2. Select the switch or group. Then select the **Ports** tab.

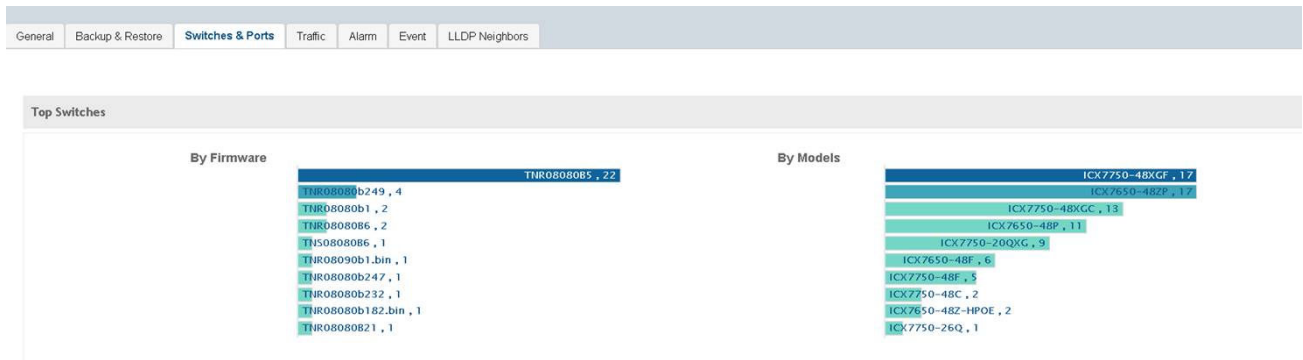
The following information is displayed in the **Ports** tab for standalone switches and **Switches & Ports** tab for switch groups:

- Top Switches: provides a graphical representation of the top switches in the group based on their model and firmware.

#### NOTE

This is only applicable to switch groups, and hence shown only when a switch group is selected.

**FIGURE 54 Top Switches**

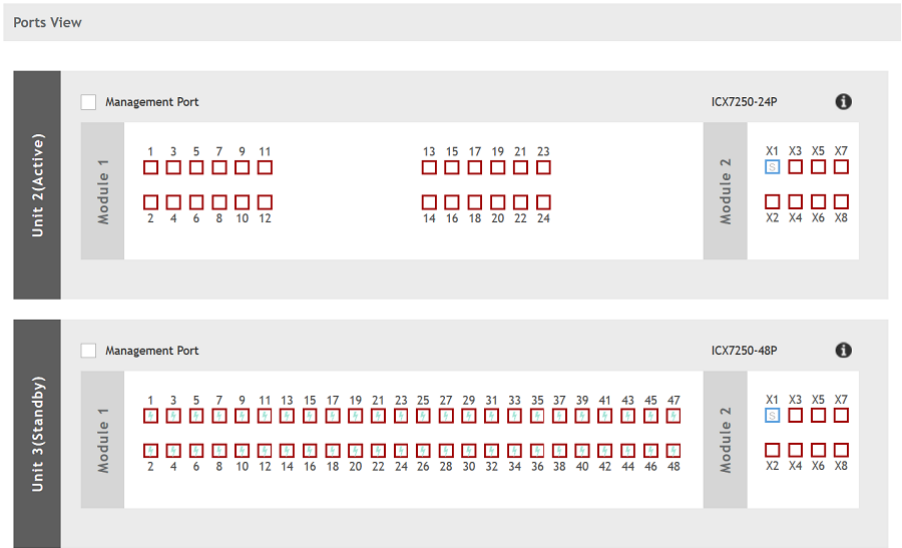
- Ports Summary: provides information about the ports of the selected switch or group. It displays the total number of ports connected to the switch or stack, number of ports active at various speeds (e.g. 1G, 10G), operational status of the ports (Up and Down), warnings associated with ports when alarms or events are raised and the number of ports managed by an administrator.

**FIGURE 55 Port Summary**

Ports Summary					
	Total	Up	Warning	Down	By Admin
All Ports	210	26	0	184	0
100G	0	0	0	0	0
40G	2	0	0	2	0
10G	28	6	0	22	0
2.5G	40	0	0	40	0
1G	140	20	0	120	0

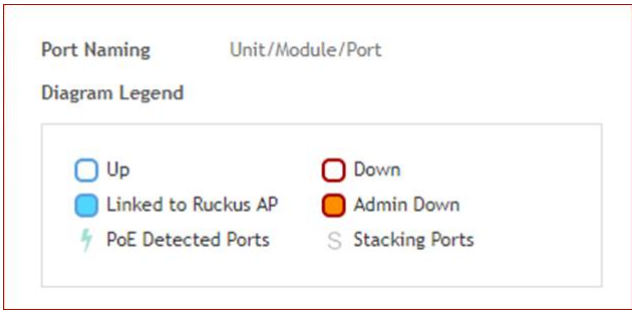
- Ports View: provides information about state of all the ports within each module of the switch such as Up, Down, Admin Down and so on.

FIGURE 56 Ports View

The figure indicates the meaning of the colors used in the Ports View.

FIGURE 57 Legend

The following list further describes items in the Ports View legend.

- Up: indicates ports that are up or active
- Warning: indicates ports that have packet errors
- Down: indicates ports that are down or inactive
- By Admin: indicates ports that are manually disabled by the network administrator
- Port Details: this table provides the following information

**FIGURE 58** Port Details

Port Details									
Filter Off  search table   									
Port Name	Status	Admin Status	Speed	PoE Usage (u	VLANs	Bandwidth IN (%)	Bandwidth OUT (%)	Neighbor Name	LAG Name (Type)
10Gigabi...	Down	Up	Link dow...			0.00	0.00		
10Gigabi...	Down	Up	Link dow...		1	0.00	0.00		
10Gigabi...	Up	Up	10 Gbits ...			0.00	0.00		
10Gigabi...	Down	Up	Link dow...		1	0.00	0.00		
10Gigabi...	Down	Up	Link dow...		1	0.00	0.00		
10Gigabi...	Down	Up	Link dow...		1	0.00	0.00		
10Gigabi...	Down	Up	Link dow...		1	0.00	0.00		
10Gigabi...	Down	Up	Link dow...		1	0.00	0.00		

- Port Name: displays the port name/number
- Status: displays whether the port is operationally *Up* or *Down*
- Admin Status: displays if the switch's port is being administratively *Up* or *Down*
- Speed: displays the speed of the port
- POE Usage: displays the PoE power usage along with the allocated power information
- VLANs: displays the VLAN(s) the port is connected to
- Bandwidth IN (%): displays the bandwidth utilization of the port for incoming traffic
- Bandwidth OUT (%): displays the bandwidth utilization of the port for outgoing traffic
- LAG: displays the Link Aggregation group (LAG)
- Optics: displays the type of optic
- Neighbor Name: displays the name of the neighboring device such as an AP or another switch or router when LLDP is enabled.

You can also filter the list of ports by the VLANs associated with them. Click  to set the filters.

## Viewing Switch Health

You can view information about the health of a switch based on its memory usage and CPU usage statistics. For a stack, it displays the information for the active (master) switch of the stack.

1. From the left pane, select **Switches**.  
The **ICX Switches** page appears.
2. Select the switch and then the **Health** tab.

3. From the drop-down menu, select the duration for which you want to view the switch health.

The following information is displayed based on the duration selected:

- CPU (%): displays the CPU usage of the switch for the duration selected. It also indicates the minimum, maximum, average and current CPU usage trends of the switch.
- Memory (%): displays the memory usage of the switch for the duration selected. It also indicates the minimum, maximum, average and current memory usage trends of the switch.
- Status: displays the status of the power supply, temperature and fan slots for each of the four switch modules.

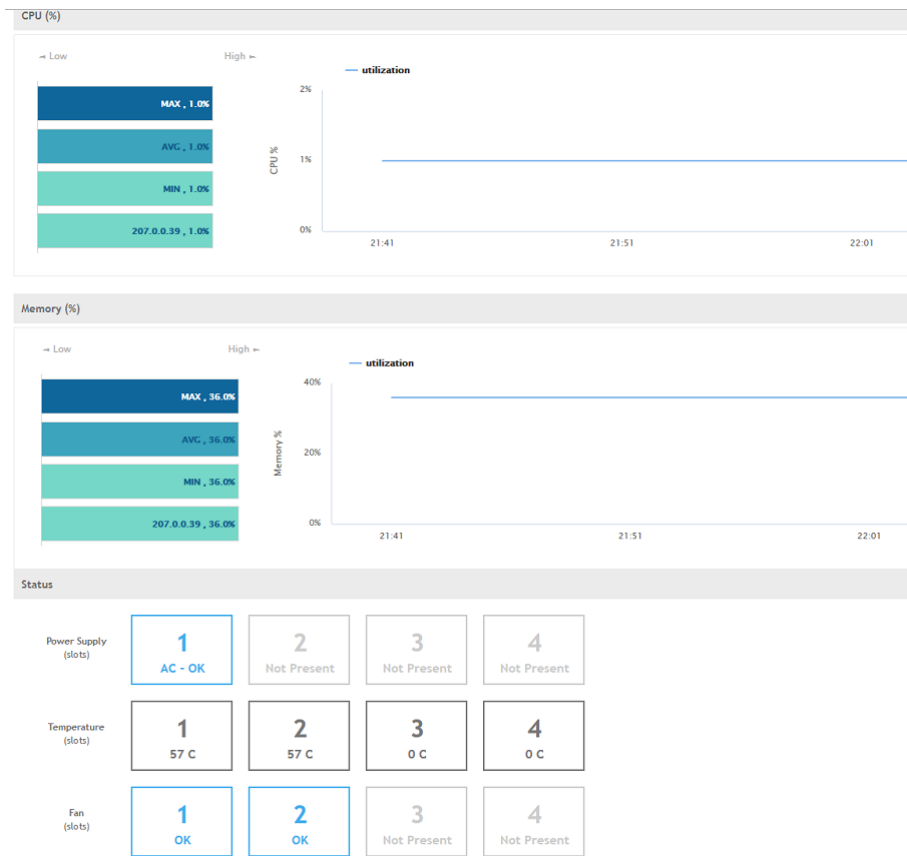
You can click  to modify the display settings. You can view the trend as a graph or a table. You can also modify the display to reflect the switch name, MAC address or IP address.

FIGURE 59 Health Tab

## Viewing Alarms

Syslog messages from the switch are sent to the controller to periodically communicate switch health and status. It also brings your attention to issues that may need resolution at the switch level. You can view these details from the **Alarms** tab for individual switches, stacks and switch groups.

Syslog messages from the switch are categorized as **Major** and **Critical**, and are displayed as **events** in the SZ controller. From these events, the following messages are displayed as **alarms** in the controller interface:

- Power Supply failure
- Fan failure
- Module Insertion or removal
- Temperature above the threshold warning
- Stack member unit failure
- PoE power allocation failure
- DHCP offer dropped message
- Port put into error disable state

The remaining syslog messages which are categorized by other severity levels are listed in the `switchevent.log` file available in **Diagnostics > Application Logs**.

The alarms generate for the switch also reflect in the **Events & Alarms > Alarms** page.

1. From the left pane, select **Switches**.  
The **ICX Switches** page appears.

2. Select the switch or group. Then select the **Alarms** tab.

**FIGURE 60 ICX Alarms Tab**

Date and Time	Code	Alarm Type	Severity	Status	Activity	Acknowledged On
2018/05/15 16:38:05	20004	Temperature above thres...	Critical	Outstanding	[DUI3839L0WS / ABHI-ICX] Temperature is over warning level on unit 1	N/A
2018/05/15 16:38:05	20004	Temperature above thres...	Critical	Outstanding	[DUI3839L0WS / ABHI-ICX] Stack unit 1 Temperature 72.0 C degrees, warning level 1.0 ...	N/A
2018/05/15 15:43:50	20004	Temperature above thres...	Critical	Outstanding	[DUI3839L0WS / ABHI-ICX] Stack unit 1 Temperature 71.0 C degrees, warning level 1.0 ...	2018/05/15 15:44:20
2018/05/15 14:18:05	20004	Temperature above thres...	Critical	Outstanding	[DUI3839L0WS / ABHI-ICX] Stack unit 1 Temperature 70.0 C degrees, warning level 1.0 ...	N/A
2018/05/15 12:13:50	20004	Temperature above thres...	Critical	Outstanding	[DUI3839L0WS / noSuchInstance] Stack unit 1 Temperature 70.0 C degrees, warning le...	N/A
2018/05/15 12:13:50	20004	Temperature above thres...	Critical	Outstanding	[DUI3839L0WS / noSuchInstance] Temperature is over warning level on unit 1	N/A
2018/05/15 11:53:27	20004	Temperature above thres...	Critical	Outstanding	[DUI3839L0WS / noSuchInstance] Stack unit 1 Temperature 69.0 C degrees, warning le...	N/A
2018/05/15 11:37:05	20004	Temperature above thres...	Critical	Outstanding	[DUI3839L0WS / ABHI-ICX] Stack unit 1 Temperature 69.0 C degrees, warning level 1.0 ...	N/A

The following information is displayed in the **Alarms** tab:

- **Date and Time:** Displays the date and time when the alarm was triggered
- **Code:** Displays the alarm code (see the Alarm and Reference Guide for your controller platform for more information).
- **Alarm Type:** Displays the type of alarm event that occurred (for example, switch reset to factory settings).
- **Severity:** Displays the severity level assigned to the events such as Critical, Major, Minor and Warning.
- **Status:** Indicates whether the alarm has already been cleared or still outstanding.
- **Activity:** Displays additional details about the alarm, such as how long was the switch offline for
- **Acknowledged On:** Displays the date and time when the administrator acknowledge the alarm
- **Cleared By:** Displays information about who cleared the alarm
- **Cleared On:** Displays the date and time when the alarm was cleared
- **Comments:** Displays administrator notes recorded during alarm management

Click  to export the alarms details to a CSV file. Check the default download folder of your web browser and look for a file named *alarms.csv* and view it using a spreadsheet application

Clearing an alarm removes the alarm from the list but keeps it on the controller's database. Select the alarm from the list and click **Clear Alarm**. The **Clear Alarm** page appears. Type your comments and select **Apply**.

Acknowledging an alarm lets other administrators know that you have examined the alarm. Click **Acknowledge Alarm** to acknowledge an alarm. After you acknowledge an alarm, it will remain on the list of alarms and will show the date and time that you acknowledged it.

You can also view alarms by their severity, status, date and time stamp. Click  to apply filters.

## Viewing Events

Events are triggered by an occurrence or the detection of certain conditions in the switch. For example, when the temperature of the device reaches warning levels, or when the fan speed changes, an event is triggered. You can view these details from the **Events** tab for individual switches, stacks and switch groups.

The alarms generate for the switch also reflect in the **Events & Alarms > Events** page.

1. From the left pane, select **Switches**.  
The **ICX Switches** page appears.
2. Select the switch or group. Then select the **Events** tab.

**FIGURE 61** ICX Events Tab

General

Backup & Restore

Ports

Health

Traffic

Alarm

Event

LLDP Neighbors

Firmware History

Filter Off

search table

Date and Time	Code	Type	Severity	Activity
2018/05/15 16:38:05	20001	Switch Alert Message	Major	[DUI3839L0WS / ABHI-ICX] Temperature is over warning level on unit 1
2018/05/15 16:38:05	20001	Switch Alert Message	Major	[DUI3839L0WS / ABHI-ICX] Stack unit 1 Temperature 72.0 C degrees, warning level 1.0 C degrees, shutdown level 105.0 C degrees
2018/05/15 16:36:20	20001	Switch Alert Message	Major	[DUI3839L0WS / ABHI-ICX] Temperature is over warning level on unit 1
2018/05/15 16:36:20	20001	Switch Alert Message	Major	[DUI3839L0WS / ABHI-ICX] Stack unit 1 Temperature 72.0 C degrees, warning level 1.0 C degrees, shutdown level 105.0 C degrees
2018/05/15 16:34:35	20001	Switch Alert Message	Major	[DUI3839L0WS / ABHI-ICX] Temperature is over warning level on unit 1
2018/05/15 16:34:35	20001	Switch Alert Message	Major	[DUI3839L0WS / ABHI-ICX] Stack unit 1 Temperature 72.0 C degrees, warning level 1.0 C degrees, shutdown level 105.0 C degrees
2018/05/15 16:32:50	20001	Switch Alert Message	Major	[DUI3839L0WS / ABHI-ICX] Temperature is over warning level on unit 1
2018/05/15 16:32:50	20001	Switch Alert Message	Major	[DUI3839L0WS / ABHI-ICX] Stack unit 1 Temperature 72.0 C degrees, warning level 1.0 C degrees, shutdown level 105.0 C degrees

9431 records

1

2

3

4

5

6

7

8

9

...

100

The following information is displayed in the **Events** tab:

- **Date and Time:** Displays the date and time when the event occurred
- **Code:** Displays the event code (see the Alarm and Event Reference Guide for your controller platform more information)
- **Type:** Displays the type of event that occurred (for example, Switch configuration updated)
- **Severity:** Displays the severity level assigned to the events such as Critical, Debug, Informational, Warning, Major etc .
- **Activity:** Displays additional details about the event

Click  to export the events details to a CSV file. Check the default download folder of your web browser and look for a file named *events.csv* and view it using a spreadsheet application

You can also view alarms by their severity, date and time. Click  to apply filters.

## Viewing LLDP Neighbor Information

You can view information about the LLDP neighbors such as printers, VOIP devices, or other user equipment connected to the switch, in addition to the LLDP AP neighbors connected to the switch. Link layer discovery protocol or LLDP is used to discover and identify the clients.

1. From the left pane, select **Switches**.  
The **ICX Switches** page appears.
2. Select the switch or group. Then select the **LLDP Neighbors** tab.

### FIGURE 62 LLDP Neighbors Connected to the Switch

[illegible]

The following information is displayed in the **LLDP Neighbors** tab for devices to the switch:

- Device Name: displays the name of the LLDP neighbor or AP neighbor connected to the switch
- Remote MAC: displays the remote MAC address of the device
- Device Type: displays the name of the device type (for example, Router)
- Local Port: displays the local port the device is connected to
- Local MAC: displays the local MAC address of the device
- Remote Port: displays the remote port to which the device is connected
- Remote Device: displays the name of the remote device

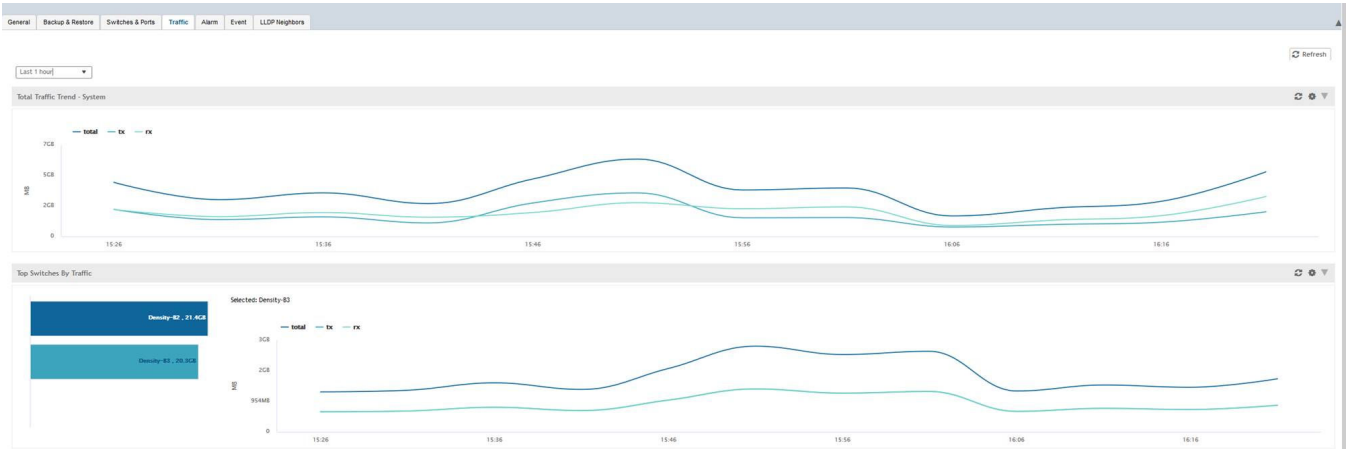
## Viewing Traffic Trends in the Switch

You can view statistical information about how traffic is handled at the switch level. These details are available for individual switches, stacks and switch groups.

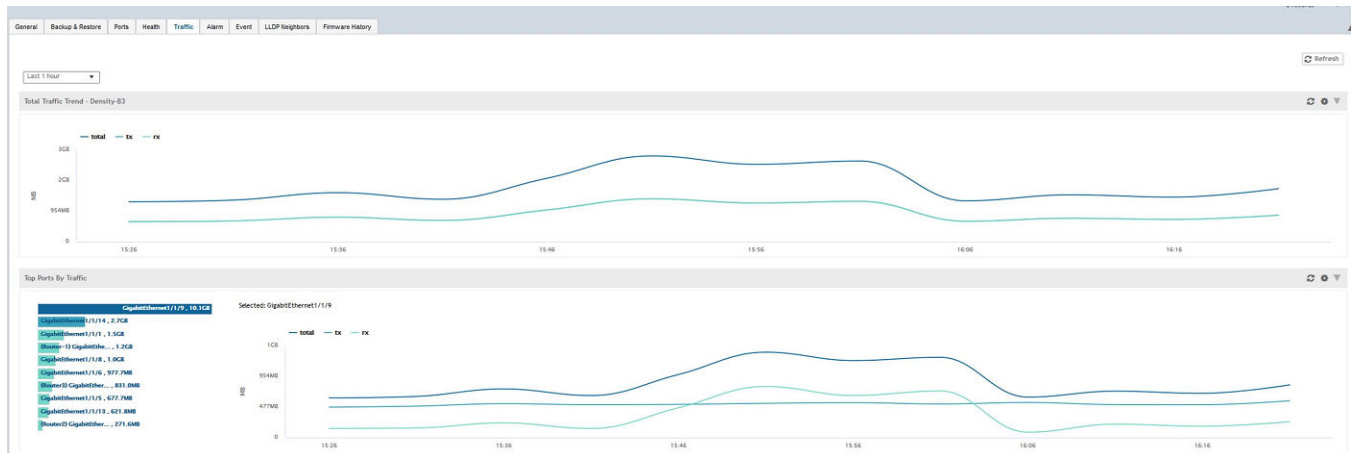
1. From the left pane, select **Switches**.  
The **ICX Switches** page appears.

2. Select the switch or group. Then select the **Traffic** tab.

**FIGURE 63** Traffic Trend for a Switch Group

**FIGURE 64** Traffic Trend for a Switch

The following information is displayed in the **Traffic** tab. You can view the traffic trend for the last 1 hour or 24 hours:

- **Total Traffic Trend:** provides a graphical representation of the network traffic usage over a period of time in the switch or switch group. It also indicates the amount of traffic or data transmitted (tx) and received (rx) by the group in MB, at a certain time and date.
- **Top Switch by Traffic:** provides a graphical representation of the top switches that handled maximum network traffic over a period of time, in the switch group. You can click on the switch address to view the traffic trend. This trend is only available for switch groups.
- **Top Ports by Traffic:** provides a graphical representation of the top ports that handled maximum network traffic over a period of time, for a switch. You can click on the port address to view the traffic trend. This trend is only available for individual switches.

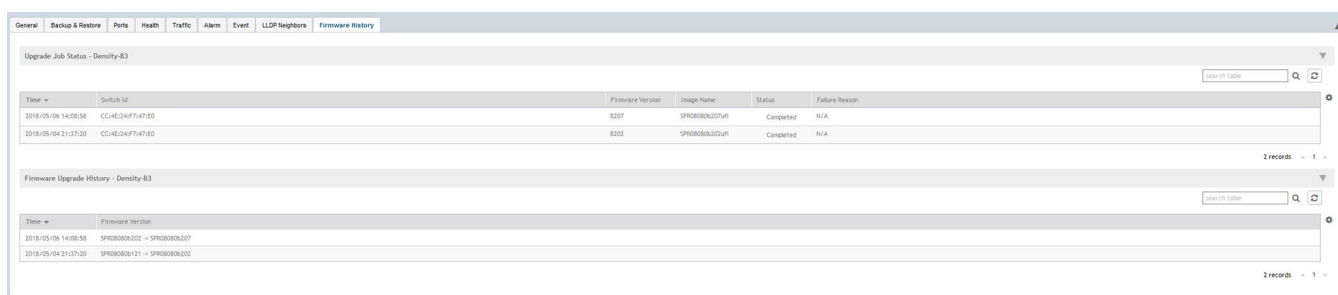
## Viewing Firmware History of the Switch

You can view the detailed status and result of the firmware update to a switch. You can also view a history of firmware upgrades that were previously carried out on the switch.

You must have upgraded the firmware of the switch as described in [Scheduling a Firmware Upgrade](#) on page 141

1. From the left pane, select **Switches**.  
The **ICX Switches** page appears.
2. Select the switch or group. Then select the **Firmware History** tab.  
The **Firmware History** tab is displayed.

**FIGURE 65** Viewing Firmware History

Time	Switch ID	Firmware Version	Image Name	Status	Failure Reason
2018/05/09 14:08:58	CC-4E24A7F7-A7-80	8207	SPR080806207u5	Completed	N/A
2018/05/04 21:07:20	CC-4E24A7F7-A7-80	8202	SPR080806202u5	Completed	N/A

Time	Firmware Version
2018/05/09 14:08:58	SPR080806202 -> SPR080806207
2018/05/04 21:07:20	SPR080806121 -> SPR080806202

You can verify the status of the upgrade from the **Upgrade Job Status** section which displays the time, switch ID, firmware version, image name, status and failure reasons (if any) for the upgrade.

The **Firmware Upgrade History** section displays the time of the pervious upgrade operations, and firmware versions to which the upgrade was done.

## Viewing Switches on the Dashboard

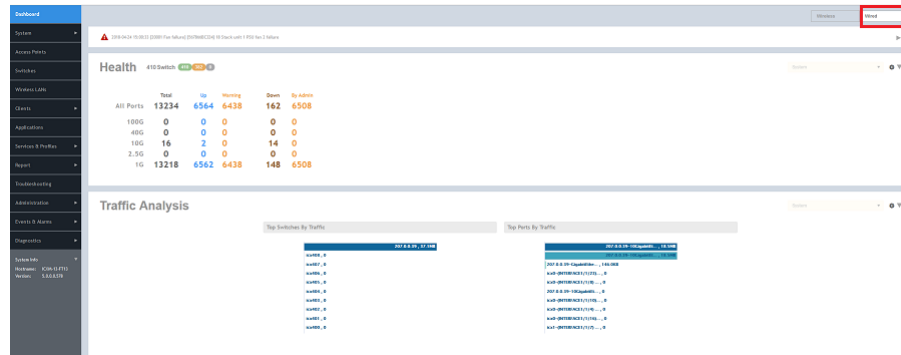
The wired dashboard displays detailed information about the health of the switch and also displays traffic trends as graphs.

1. From the SmartZone interface, click **Dashboard** in the left menu.  
The **Dashboard** page appears.

- Click **Wired**.  
The **Wired** page appears.

**FIGURE 66** Wired Devices

The **Health** section displays the status of the switches by number of switches that are online, offline and flagged. It also displays the number of ports by speed, and indicates their status such as Up, Warning, Down and By Admin.

The **Traffic Analysis** section displays the top switches and top ports by traffic.

# Working with WLANs and WLAN Groups

---

• Domains, Zones, AP Groups, and WLANs.....	159
• Viewing Modes.....	159
• Creating a WLAN Domain for an MSP.....	160
• WLAN Groups.....	160
• Creating a WLAN Configuration.....	161
• Managing WLANs.....	179

## Domains, Zones, AP Groups, and WLANs

If your wireless network covers a large physical environment (for example, multi-floor or multi-building office) and you want to manage and provide different WLAN services to different areas of your environment, you can virtually split them using the following hierarchy:

- Domains—Geographical grouping for regulatory operation.
- Zones—Comprises of multiple WLAN groups
- WLAN Groups—Comprises of multiple WLANs
- WLANs—Wireless network service

### NOTE

In vSZ-H, when the system is upgraded to release 3.5, the new UI and re-architected stats database will prevent the system from displaying AP and zone stats if the AP/zone is operating on 3.4 or prior releases. In order to make full use of the UI introduced in 3.5, zones and APs should be updated to 3.5 as well. Operationally, the zones will still work, but stats visibility will be impacted.

## Viewing Modes

The **View Mode** on upper-right corner of the page provides two options to view the WLANs available in the system:

- **List**—Displays the list of all WLANs irrespective of the Zone or Group they belong.
- **Group**—Displays the list of WLANs that belong to a specific Zone or Group.

The following WLAN details can be viewed regardless of the mode selected:

- **Name**
- **Alert**
- **SSID**
- **Auth Method**
- **Encryption Method**
- **Clients**
- **Traffic**
- **VLAN**

- **Application Recognition**
- **Tunneled**

## Creating a WLAN Domain for an MSP

A Managed Services Provider (MSP) manages and assumes a defined set of responsibility. You can create an MSP managed domain, to manage all their settings within that domain. You can also limit the number of APs per zone. Refer, [Limiting the Number of APs in a Domain or Zone on page 50](#).

To create a WLAN Domain for an MSP:

1. From the Wireless LANs Page, select **System** from the tree hierarchy.
2. Click the **Create**  button, the Create Group form appears.
3. Configure the following details:
  - a. Enter a **Name** for the domain.
  - b. Enter a **Description** about the domain.
  - c. By default, the **Type** selected is **Domain**.
  - d. The **Parent Group** displays the group to which this domain will be tagged.
  - e. In **Managed by Partner**, select the **Enable** check box.
4. Click **OK**. You have created a new WLAN domain. In the left pane, the new   MSP domain appears.

## WLAN Groups

A WLAN group is a way of specifying which APs or AP groups provide which WLAN services. For example, if your wireless network covers three floors of a building and you need to provide wireless access to visitors only on the first floor:

1. Create a WLAN service (for example, **Guest Only Service**) that provides guest-level access only.
2. Create a WLAN group (for example, **Guest Only Group**), and then assign **Guest Only Service** (WLAN service) to **Guest Only Group** (WLAN group).
3. Assign APs on the 1st Floor (where visitors need wireless access) to your **Guest Only Group**.

Any wireless client that associates with APs assigned to the **Guest Only Group** will get the guest-level access privileges defined in your **Guest Only Service**. APs on the 2nd and 3rd floors can remain assigned to the default WLAN Group and provide normal-level access.

### NOTE

- WLAN groups are configured at the zone level.
- Creating WLAN groups is optional. If you do not need to provide different WLAN services to different areas in your environment, you do not need to create a WLAN group.
- A default WLAN group called **default** exists. The first 27 WLANs that you create are automatically assigned to this default WLAN group.
- A WLAN group can include a maximum of 27 member WLANs. For dual radio APs, each radio can be assigned to only one WLAN group (single radio APs can be assigned to only one WLAN group).

## Creating a WLAN Group

To create a WLAN group:

1. In the Wireless LANs page, from the **System** tree hierarchy, select the zone where you want to create a WLAN Group.
2. Click the add  button. The Create WLAN Group page appears.
3. Enter a **Name** and **Description** for the WLAN group.
4. From the **Available WLANs** list perform one of the following option:
  - select the required WLAN and click the Move button. It will appear in the **Selected WLANs** list.
  - click the add  button to create a new WLAN service. The Create WLAN Configuration page appears. Refer [Creating a WLAN Configuration](#) on page 161.

### NOTE

To edit or delete a WLAN configuration, select the WLAN from the Available WLANs list and click Configure

or Delete  respectively.

5. Click **Next**, The Create WLAN Group form appears.
6. Click **OK**.

### NOTE

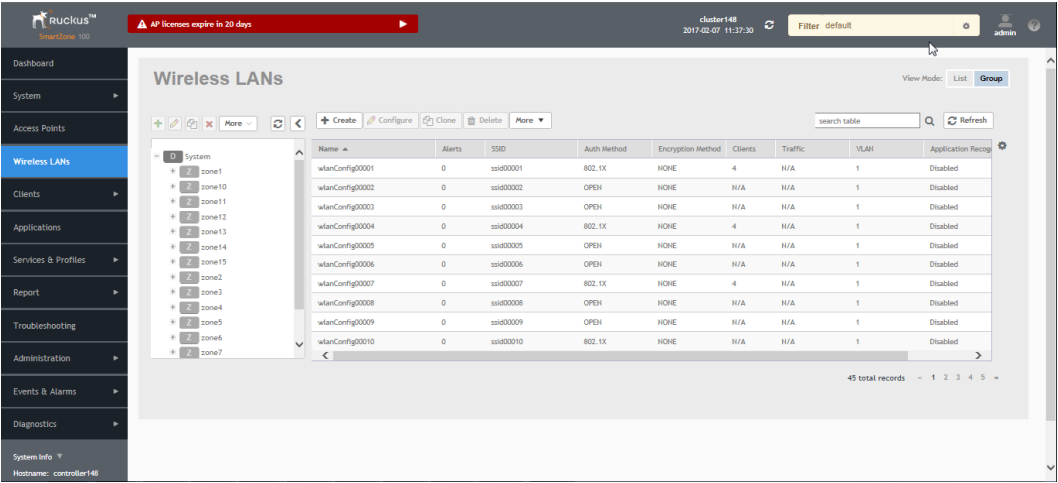
You can also edit, clone, and delete WLAN group by selecting the options Configure , Clone , and Delete  respectively, from the Wireless LANs page.

## Creating a WLAN Configuration

To create a WLAN configuration:

1. In the Wireless LANs page, as shown in [Figure 67](#), from the **System** tree hierarchy, select the **Zone** where you want to create a WLAN.

FIGURE 67 Wireless LANs

2. Click **Create**, Figure 68 appears.

FIGURE 68 Create WLAN Configuration  
Create WLAN Configuration

General Options

Name:

SSID:

Description:

Zone:

WLAN Group: No data available

Create

Authentication Options

Authentication Type:

Standard usage (For most regular wireless networks)

Hotspot (WISPr)

Guest Access

Web Authentication

Hotspot 2.0 Access

Hotspot 2.0 Onboarding

WeChat

Method:

Open

802.1X EAP

MAC Address

802.1X & MAC

OK

Cancel

3. Set the required configurations as explained in Table 20.
4. Click **OK**.

TABLE 20 WLAN Configurations

Field	Description	Your Action
<b>General Options</b>		
<b>Name</b>	Indicates the user-friendly administrative name for the WLAN.	Enter a name.

**TABLE 20 WLAN Configurations (continued)**

Field	Description	Your Action
<b>SSID</b>	Indicates the SSID for the WLAN.	Enter the SSID
<b>Description</b>	Indicates a user-friendly description of the WLAN's settings or function.	Enter a short description.
<b>Zone</b>	Indicates the zone to which the WLAN configuration will apply.	Select the zone to which the WLAN settings apply.
<b>WLAN Groups</b>	Indicates the WLAN group(s) to which the WLAN applies.	Select the WLAN groups to which the WLAN configuration applies..
<b>Authentication Options</b>		
<b>Authentication Type</b>	<p>Defines the type of authentication flow for the WLAN.</p> <p><b>NOTE</b> Authentication types such as WeChat, Web Authentication and Guest Access are not supported by APs in IPv6 mode.</p>	<p>Select the required option:</p> <ul style="list-style-type: none"> <li>• <b>Standard Usage</b>—This is a regular WLAN suitable for most wireless networks.</li> <li>• <b>Hotspot (WISPr)</b>—Click this option if want to use a hotspot service (use this type for external captive portal workflows) or WISPr.</li> </ul> <p><b>NOTE</b> Hotspot (WISPr) applies to WLAN traffic that is tunneled and not tunneled.</p> <ul style="list-style-type: none"> <li>• <b>Guest Access</b>—Click this option if you want guest users to use this WLAN. After you complete creating this WLAN for guest access, you can start generating guest passes. For more information about Hotspot 2.0 online signup, see the Hotspot 2.0 Reference Guide for this release.</li> <li>• <b>Web Authentication</b>—Click this option if you want to require all WLAN users to complete a web-based logon to this network every time they attempt to connect.</li> <li>• <b>Hotspot 2.0 Access</b>—Click this option if you want a Hotspot 2.0 operator profile that you previously created to use this WLAN. See the Hotspot 2.0 Reference Guide for this release.</li> <li>• <b>Hotspot 2.0 Onboarding</b>—Click this option if you want to use this WLAN for Hotspot 2.0 onboarding. See the Hotspot 2.0 Reference Guide for this release for more information. Hotspot 2.0 onboarding allows for Open and 802.1x EAP authentication methods.</li> <li>• <b>WeChat</b>—Click this option if you want the WLAN usage through WeChat.</li> </ul>
<b>Authentication Options</b>		
<b>Method</b>	Specifies the authentication mechanism.	<p>Select the following option:</p> <ul style="list-style-type: none"> <li>• <b>Open (Default)</b>—No authentication mechanism is applied to connections. If WPA or WPA2 encryption is used, this implies WPA-PSK authentication. If you clicked <b>Web Authentication</b> in <b>Authentication Type</b>, <b>Open</b> is the only available authentication option, even though PSK-based encryption can be supported.</li> <li>• <b>802.1x EAP</b>—A very secure authentication/encryption method that requires a back-end authentication server, such as a RADIUS server. Your choice mostly depends on the types of authentication the client devices support and your local network authentication</li> </ul>

**TABLE 20 WLAN Configurations (continued)**

Field	Description	Your Action
		<p>environment. If you select <b>Enable RFC Location Delivery Support for Authentication &amp; Accounting Server</b>, enter the <b>Operator Realm</b>.</p> <p>Selecting the authentication method as Hotspot (WISPr), also allows you to select 802.1x EAP as an authentication option. This enables a two-step authentication method when shared and pre-authenticated devices are used, or when user equipment is shared among multiple users. The device access is successful when both authentication processes are completed successfully - 802.1x EAP authentication first, followed by Hotspot (WISPr) authentication.</p> <ul style="list-style-type: none"> <li>• <b>802.1x EAP with MAC address</b>—Selecting this option indicates that the 802.1x EAP and MAC address authentication methods must both pass for a user to successfully authenticate. First, MAC address authentication is verified, if that passess, 802.1x EAP authentication is processed. After this two authentication methods succeed, the user equipment gains access to the WLAN. Authentication is done by a back-end RADIUS server.</li> </ul> <p>When this authentication method is selected, the MAC Authentication and MAC Address Format fields will be shown within the Authentication Options section.</p> <ul style="list-style-type: none"> <li>• <b>MAC Address</b>—Authenticate clients by MAC address. <ul style="list-style-type: none"> <li>- <b>MAC Authentication</b>—Requires a RADIUS server and uses the MAC address as the user logon name and password. <ul style="list-style-type: none"> <li>› Select <b>Use user defined text as authentication password</b> (default is device MAC address) and enter the format.</li> </ul> </li> <li>- <b>MAC Address Format</b>—Choose the MAC address format from teh drop-down.</li> </ul> </li> </ul>
<b>Encryption Options</b>		
<b>Method</b>	Specifies the encryption method. WPA and WPA2 are both encryption methods certified by the Wi-Fi Alliance; WPA2 with AES is the recommended encryption method. The Wi-Fi Alliance will be mandating the removal of WEP due to its security vulnerabilities, and Ruckus recommends against using WEP, if possible.	<p>Select the option:</p> <ul style="list-style-type: none"> <li>• <b>WPA2</b>—Enhanced WPA encryption using AES encryption algorithm. <ol style="list-style-type: none"> <li>1. Choose <b>Algorithm</b>: <ul style="list-style-type: none"> <li>- <b>AES</b>: <ol style="list-style-type: none"> <li>a. Enter <b>Passphrase</b>.</li> <li>b. Select or clear <b>Show</b>.</li> <li>c. Select <ul style="list-style-type: none"> <li>› the <b>Enable 802.11 Fast BSS Transition</b> check box and enter the <b>Mobility Domain ID</b>.</li> <li>› the required <b>802.11w MFP</b> option.</li> </ul> </li> <li>d. <b>Dynamic PSK</b> <ul style="list-style-type: none"> <li>› <b>Disable</b></li> <li>› <b>Internal</b> <ul style="list-style-type: none"> <li>? Enter <b>DPSK Length</b></li> <li>? Choose <b>DPSK Type</b></li> <li>? Select <b>DPSK Expiration</b></li> </ul> </li> </ul> </li> </ol></li></ul> </li> </ol> </li> </ul>

**TABLE 20 WLAN Configurations (continued)**

Field	Description	Your Action
		<ul style="list-style-type: none"> <li>› <b>External</b>—Enables <b>Authentication Service</b></li> <li>- <b>AUTO:</b> <ul style="list-style-type: none"> <li>a. Enter <b>Passphrase</b>.</li> <li>b. Select or clear <b>Show</b>.</li> </ul> </li> <li>• <b>WPA-Mixed</b>—Allows mixed networks of WPA and WPA2 compliant devices. Use this setting if your network has a mixture of older clients that only support WPA and TKIP, and newer client devices that support WPA2 and AES. <ul style="list-style-type: none"> <li>1. Choose <b>Algorithm: AES</b> or <b>AUTO</b>.</li> <li>2. Enter <b>Passphrase</b>.</li> <li>3. Select or clear <b>Show</b>.</li> <li>4. Select <b>Enable 802.11 Fast BSS Transition</b>.</li> <li>5. Enter the <b>Mobility Domain ID</b>.</li> <li>6. <b>Dynamic PSK</b> <ul style="list-style-type: none"> <li>- <b>Disable</b></li> <li>- <b>Internal</b> <ul style="list-style-type: none"> <li>› Enter <b>DPSK Length</b></li> <li>› Choose <b>DPSK Type</b></li> <li>› Select <b>DPSK Expiration</b></li> </ul> </li> <li>- <b>External</b>—Enables <b>Authentication Service</b></li> </ul> </li> </ul> </li> <li>• <b>WEP-64 (40 bits)</b>—Provides a lower level of encryption, and is less secure, using 40-bit WEP encryption. <ul style="list-style-type: none"> <li>1. Choose the <b>WEP Key</b>.</li> <li>2. Enter <b>HEX</b> value.</li> </ul> </li> <li>• <b>WEP-128 (104 bits)</b>—Provides a higher level of encryption than WEP-64, using a 104-bit key for WEP encryption. However, WEP is inherently less secure than WPA. <ul style="list-style-type: none"> <li>1. Choose the <b>WEP Key</b>.</li> <li>2. Enter <b>HEX</b> value.</li> </ul> </li> <li>• <b>None</b></li> </ul>
<b>Data Plane Options</b>		
<b>Access Network</b>	Defines the data plane tunneling behavior.	<ul style="list-style-type: none"> <li>• Select the check box to tunnel the data traffic to a central data plane.</li> <li>• Clear the check box if you want APs to perform local breakouts.</li> </ul>
<b>Core Network</b>	Defines the network mode.	Select the option: <ul style="list-style-type: none"> <li>• <b>Bridge</b></li> <li>• <b>L2oGRE</b></li> <li>• <b>TTG+PDG</b></li> </ul>
<b>vSZ-D DHCP/NAT</b>	Enables tunneling option for DHCP/NAT.	Select the required check boxes: <ul style="list-style-type: none"> <li>• <b>Enable Tunnel NAT</b></li> <li>• <b>Enable Tunnel DHCP</b></li> </ul>
<b>RADIUS based DHCP/NAT</b>	Enables RADIUS-based DHCP/NAT settings. DHCP server authorizes remote clients and allocates	Select the required check boxes: <ul style="list-style-type: none"> <li>• <b>Enable RADIUS based NAT</b></li> <li>• <b>Enable RADIUS based DHCP</b></li> </ul>

**TABLE 20 WLAN Configurations (continued)**

Field	Description	Your Action
	addresses based on replies from a RADIUS server.	
<b>Authentication &amp; Accounting Server (for WLAN Authentication Type: Standard usage )</b>		
<b>Authentication Server</b>	Specifies the server used for authentication on this network. By enabling Proxy, authentication requests will flow through the controller. In a non-proxy mode, the AP will communicate directly with the authentication server without going through the controller.	<ol style="list-style-type: none"> <li>1. Select the <b>Use controller as proxy</b> check box.</li> <li>2. Select the server from the drop-down menu.</li> <li>3. Select the <b>Enable RFC Location Delivery Support</b>.</li> </ol>
<b>Accounting Server</b>	Specifies the server used for accounting messages. By enabling Proxy, accounting messages are sent by the controller. In a non-proxy mode, the AP will communicate accounting messages directly.	<ol style="list-style-type: none"> <li>1. Select the <b>Use controller as proxy</b> check box.</li> <li>2. Select the server from the drop-down menu.</li> </ol>
<b>Hotspot Portal (for WLAN Authentication Type: Hotspot (WisPr))</b>		
<b>Hotspot (WISPr) Portal</b>	Defines hotspot behavior, like redirects, session timers, and location information, among others.	Select the hotspot portal profile that you want this WLAN to use.
<b>Bypass CNA</b>	Bypasses the Apple CNA feature on iOS and OS X devices that connect to this WLAN.	Select the <b>Enable</b> check box.
<b>Authentication Service</b>	Indicates the authentication server that you want to use for this WLAN.	<p>Choose the option. Options include <b>Local DB, Always Accept</b>, and any AAA servers that you previously added. Select:</p> <ul style="list-style-type: none"> <li>• <b>Use Controller as Proxy</b> for the controller to proxy authentication messages to the AAA server</li> <li>• <b>Use Realm-based profile</b> to list contents form the realm-based profile</li> </ul> <p>When the SSH tunnel between the AP and the controller is down, you can enable <b>Backup Authentication Service</b> to back up the AP's authentication services to a secondary device.</p>
<b>Accounting Service</b>	Indicates the RADIUS Accounting server that you want to use for this WLAN.	<p>Choose the option. You must have added a RADIUS Accounting server previously. Select:</p> <ul style="list-style-type: none"> <li>• <b>Use Controller as Proxy</b> for the controller to proxy authentication messages to the AAA server</li> <li>• <b>Use Realm-based profile</b> to list contents form the realm-based profile</li> </ul> <p>When the SSH tunnel between the AP and the controller is down, you can enable <b>Backup Accounting Service</b> to back up the AP's accounting services to a secondary device.</p>
<b>Guest Access Portal (for WLAN Authentication Type: Guest Access)</b>		
<b>Guest Portal Service</b>	Indicates the guest access portal to be used on this WLAN.	Choose the guest portal service.
<b>Bypass CNA</b>	Bypasses the Apple CNA feature on iOS and OS X devices that connect to this WLAN.	Select the <b>Enable</b> check box.
<b>Guest Authentication</b>	Manages guest authentication.	<p>Select:</p> <ul style="list-style-type: none"> <li>• <b>Guest</b> to require users to enter their guest pass credentials. Guest passes are managed directly on the controller.</li> </ul>

**TABLE 20 WLAN Configurations (continued)**

Field	Description	Your Action
		<ul style="list-style-type: none"> <li><b>Always Accept</b> to allow users without guest credentials to authentication.</li> </ul>
<b>Guest Accounting</b>	Indicates the RADIUS Accounting server that you want to use for this WLAN.	Choose the server. You must have added a RADIUS Accounting server previously. Additionally, if you want the controller to proxy accounting messages to the AAA server, select the <b>Use the Controller as Proxy</b> check box.
<b>Authentication &amp; Accounting Service (for WLAN Authentication Type: Web Authentication)</b>		
<b>Web Authentication Portal</b>	Indicates the web authentication portal to use for this WLAN.	Choose the web authentication portal from the drop-down.
<b>Bypass CNA</b>	Bypasses the Apple CNA feature on iOS and OS X devices that connect to this WLAN.	Select the <b>Enable</b> check box.
<b>Authentication Service</b>	Indicates the authentication server that you want to use for this WLAN.	Choose the option. Options include <b>Local DB</b> , <b>Always Accept</b> , and any AAA servers that you previously added. Additionally, if you want the controller to proxy authentication messages to the AAA server, select the <b>Use the Controller as Proxy</b> check box.
<b>Accounting Service</b>	Indicates the RADIUS Accounting server that you want to use for this WLAN.	Choose the server. You must have added a RADIUS Accounting server previously. Additionally, if you want the controller to proxy accounting messages to the AAA server, select the <b>Use the Controller as Proxy</b> check box.
<b>Hotspot 2.0 Profile (for WLAN Authentication Type: Hotspot 2.0 Access)</b>		
<b>Hotspot 2.0 Profile</b>	Indicates the profile, which includes operator and identify provider profiles.	Choose the profile.
<b>Authentication Service (RFC 5580)</b>	Supports RFC 5580 location delivery on the WLAN, which carries location information in RADIUS exchanges.	Select the check box.
<b>Accounting Service (Updates)</b>	Indicate the frequency to sends interim updates. Configure the account update interval for accounting servers defined in the Hotspot 2.0 Identity Provider profile.	Enter the duration in minutes. <i>Range:</i> 0 through 1440.
<b>WeChat Portal (for WLAN Authentication Type: WeChat)</b>		
<b>WeChat Portal</b>	Defines the WeChat authentication URL, DNAT destination, and other information.	Select a WeChat portal service.
<b>Accounting Server</b>	Indicates the RADIUS Accounting server that you want to use for this WLAN.	Choose the server. You must have added a RADIUS Accounting server previously. Additionally, if you want the controller to proxy accounting messages to the AAA server, select the <b>Use the Controller as Proxy</b> check box.
<b>Forwarding Profile ( for WLAN Usage &gt; Access Network)</b>		
<b>Forwarding Policy</b>	Defines special data packet handling to be taken by the data plane when the traffic is tunneled.	<b>Forwarding Profile</b> is <b>Factory Default</b> . It is disabled.
<b>Options</b>		
<b>Wireless Client Isolation</b>	Prevents wireless clients from communicating with each other	Click <b>Enable</b> to prevent wireless clients on the same VLAN/ subnet from communicating with each other.
<b>Isolation Whitelist</b>	Defines wired destinations on the local subnet that can be reached, even if client isolation is enabled.	Select the option.

**TABLE 20 WLAN Configurations (continued)**

Field	Description	Your Action
		<b>NOTE</b> Isolation Whitelist is not applicable for tunneled WLANs except in the vSZ-D platform.
<b>Priority</b>	Determines high vs low transmit preference of one WLAN compared to another. Traffic for high priority WLAN is always sent before low priority WLANs in the same QoS category (background, best effort, video, voice).	Choose the priority: <ul style="list-style-type: none"> <li>• <b>High</b></li> <li>• <b>Low</b></li> </ul>
<b>RADIUS Option</b>		
<b>NAS ID</b>	Defines the ID sent to the RADIUS server, which will identify the AP.	Choose the option: <ul style="list-style-type: none"> <li>• <b>WLAN BSSID</b></li> <li>• <b>AP MAC</b></li> <li>• <b>User-defined</b></li> </ul>
<b>NAS Request Timeout</b>	Indicates the duration after which an expected RADIUS response message is considered to have failed.	Enter the timeout period (in seconds).  <b>NOTE</b> It is recommended to configure the same values for <b>NAS Request Timeout</b> , <b>NAS Max Number of Retries</b> , and <b>NAS Reconnect Primary</b> .
<b>NAS MAX Number of Retries</b>	Indicates the maximum number of failed connection attempts after which the controller will fail over to the backup RADIUS server.	Enter the maximum number of failed connection attempts.  <b>NOTE</b> It is recommended to configure the same values for <b>NAS Request Timeout</b> , <b>NAS Max Number of Retries</b> , and <b>NAS Reconnect Primary</b> .
<b>NAS Reconnect Primary</b>	Indicates the time interval after which the controller will recheck if the primary RADIUS server is available when the controller has failed over to the backup RADIUS server.	Enter the duration in minutes. <i>Range:</i> 1 through 60 minutes. The default interval is 5 minutes.  <b>NOTE</b> It is recommended to configure the same values for <b>NAS Request Timeout</b> , <b>NAS Max Number of Retries</b> , and <b>NAS Reconnect Primary</b> .
<b>Called Station ID</b>	Indicates the format for the called station ID, which is sent to the RADIUS server as an attribute, and can be used in policy decision	Select a format: <ul style="list-style-type: none"> <li>• <b>WLAN BSSID</b></li> <li>• <b>AP MAC</b></li> <li>• <b>AP GROUP</b></li> <li>• <b>NONE</b></li> </ul>
<b>Single Session ID Accounting</b>	Enabling this feature allows the APs to maintain one accounting session for a client roaming between APs. If the client roams from one AP to another, the accounting session ID and stats will be carried while roaming from one AP to the other. If the feature is not enabled, the accounting session ID is re-generated and stats is also reset, essentially resetting the accounting session.	Select the <b>Enable</b> check box to use this feature.
<b>NAS IP</b>	Indicates the NAS IP address.	Select the option: <ul style="list-style-type: none"> <li>• <b>Disabled</b></li> </ul>

**TABLE 20 WLAN Configurations (continued)**

Field	Description	Your Action
		<ul style="list-style-type: none"> <li>• <b>SZ Control IP</b></li> <li>• <b>SZ Management IP</b></li> <li>• <b>User-defined</b></li> </ul>
<b>Advanced Options</b>		
<b>User Traffic Profile</b>	Defines the traffic policy that will be applied to users on this WLAN. The default UTP allows all with no rate limits. UTPs can define rate limits as well as L3-7 ACLs and policies.	Select the required option. Click  to add a new profile or click  to edit a profile.
<b>L2 Access Control</b>	Enables the WLAN to blacklist or whitelist a specific set of MAC addresses based on a L2 access control policy.	Select the required option. Click  to add a new policy or click  to edit a policy.
<b>OS Policy</b>	Enables the WLAN to apply a unique policy to devices based on OS type. Use a precedence profile to determine whether a role-based, AAA-based, or OS-based policy will take precedence.	Select the required option. Click  to add a new policy or click  to edit a policy.
<b>Application Recognition and Control</b>	Enables DPI-based L7 application recognition, and if enabled, an application control policy. Recognition and control are performed on the AP.	Select the <b>Enable</b> check box.
<b>URL Filtering</b>	Enables URL filtering on the WLAN controller to block or allow access to specific web sites or web pages.	Click the button and select the URL Filtering Profile. Click  to add a new profile or click  to edit a profile.
<b>Client Fingerprinting</b>	Enables the AP to attempt utilize DHCP fingerprinting to identify client devices by their operating system, device type, and host name.	Select the check box.
<b>Access VLAN</b>	Tags the WLAN traffic with a VLAN ID between 2-4094. By default, all client traffic will be assigned to the native (untagged) VLAN on the AP's Ethernet port, which we represent as VLAN ID 1.	Select the check box and enter the <b>VLAN ID</b> .
<b>Hotspot 2.0 Onboarding</b>	Allows devices to connect to a WiFi network automatically, where in the service providers engage in roaming partnerships to provide seamless access to WiFi networks. The devices are authenticated using credentials or certificates.	Select the check box to allow Hotspot 2.0 Onboarding for the WISPr WLAN.
<b>Hide SSID</b>	Removes the SSID from beacon frames. By removing the SSID, in most cases, clients will not show this SSID in their scan list unless the device is already configured to connect. This can simplify the network decision for an end user.	Select the check box.
<b>Client Load Balancing</b>	Disables client load balancing on this WLAN if the option is selected.	Select the check box to disable client load balancing on this WLAN.
<b>Proxy ARP</b>	Enables proxy ARP. When proxy ARP is enabled on a WLAN, the AP provides	Select the check box.

**TABLE 20 WLAN Configurations (continued)**

Field	Description	Your Action
	proxy service for stations when receiving neighbor discovery packets (for example, ARP request and ICMPv6 Neighbor Solicit messages), and acts on behalf of the station in delivering ARP replies. When the AP receives a broadcast ARP/Neighbor Solicit request for a known host, the AP replies on behalf of the host. If the AP receives a request for an unknown host, it forwards the request.	
<b>MAX Clients</b>	Limits the number of clients that can associate with this WLAN per AP radio (default is 100). Every connection attempt after this max value will not be permitted to connect.	Enter the number of clients allowed.
<b>802.11d</b>	Adds additional regulatory information to AP beacons and probe responses. This compliance information provides country-specific guidance like permitted channels and transmit power, to ensure that the devices operate within the legal boundaries of the country. 11d is helpful for many devices that cannot independently determine their operating country.	Select the check box to enable this option.
<b>802.11k Neighbor Report</b>	Enhances roaming by providing a list of neighbor APs to the client device. APs build a neighbor AP list via background scanning, and when the client plans to roam, it will request this list from the AP. This list is then used to perform efficient scanning to find a roaming candidate.	Select the check box.
<b>Force DHCP</b>	Requires the clients to obtain a valid IP address from DHCP within the specified number of seconds. This prevents clients configured with a static IP address from connecting to the WLAN. Additionally, if a client performs Layer 3 roaming between different subnets, in some cases the client sticks to the former IP address. This mechanism optimizes the roaming experience by forcing clients to request a new IP address.	Select the check box.
<b>DHCP Option 82</b>	Enables an AP to encapsulate additional information (such as VLAN ID, AP name, SSID and MAC address) into the DHCP request packets before forwarding them to the DHCP server. The DHCP server can then use this information to allocate an IP address to the client from a particular DHCP pool based on these parameters.	Select the check box.

**TABLE 20 WLAN Configurations (continued)**

Field	Description	Your Action
<b>DHCP Option 82 Format</b>	Enables an AP to encapsulate additional information (such as VLAN ID, AP name, SSID and MAC address) into the DHCP request packets before forwarding them to the DHCP server. The DHCP server can then use this information to allocate an IP address to the client from a particular DHCP pool based on these parameters.	Choose the required option: <ul style="list-style-type: none"> <li>• <b>Default</b></li> <li>• <b>Option-A</b></li> <li>• <b>Option-B</b></li> </ul>
<b>DTIM Interval</b>	Indicates the frequency at which the DTIM (Delivery Traffic Indication Message) will be included in Beacon frames.	Enter the frequency number. Range: 1 through 255.
<b>Directed MC/BC Threshold</b>	Defines the per radio client count at which an AP stops converting group-addressed data traffic to unicast. However, the Directed Threshold logic is only one part of the access points' multicast handling logic, which means there may be other factors that determine whether a frame is transmitted as unicast or multicast. APs support a feature called Directed Multicast (configurable only on AP CLI, enabled by default), which adds additional logic to the multicast flow. If Directed Multicast is disabled, the AP uses the Directed Threshold as the only criteria to determine whether to transmit a multicast packet as unicast. However, when Directed Multicast is enabled, the flow is changed. Directed Multicast is a feature that checks to see if a multicast packet is well-known or not. For well-known multicast packets, for example: Bonjour, uPNP, most IPv6 link- and node-local, Spectralink, the AP still applies the directed-threshold logic to determine conversion to unicast. For non well-known types, the AP monitors and maintains a database of client subscriptions using IGMP and MLD. If associated clients are subscribed to the multicast stream, then the AP always converts these packets to unicast, regardless of the Directed Threshold configuration. If there are no clients subscribed to the multicast stream, the AP drops these packets. It is important to be aware of this behavior when validating multicast operation in a deployment.	Enter the client count number. Range: 0 through 128.
<b>Client tx/Rx Statistics</b>	Stops the controller from monitoring traffic statistics for unauthorized clients.	Select the check box.
<b>Inactivity Timeout</b>	Indicates the duration after which idle clients will be disconnected.	Enter the duration in seconds.

**TABLE 20 WLAN Configurations (continued)**

Field	Description	Your Action
<b>OFDM Only</b>	Disconnects 802.11b devices from the WLAN and all devices are forced to use higher data rates for more efficient airtime usage. This setting only affects the 2.4GHz radio. OFDM is used by 802.11a/g/n/ac, but is not supported by 802.11b.	Select the check box.
<b>BSS Min Rate</b>	Forces client devices to both be closer to the AP and to use higher, more efficient rates when you increase the BSS min rate above the default (all rates) setting. The BSS minimum rate is the lowest data rate supported on the WLAN. When OFDM-only is enabled, it takes higher priority than BSS min rate settings.	Select the option.
<b>Mgmt Tx Rate</b>	Sets the transmit rate for management frames type such as beacon and probes.	Select the value.
<b>Service Schedule</b>	<p>Controls when the WLAN service is active. The purpose of this setting is to automatically enable or disable a WLAN based on a pre-determined schedule. By default, the service is Always On. Always Off can be checked in order to create a WLAN and apply it, but prevent it from advertising until ready. The "specific" setting allows a configurable schedule based on time of day and days of the week.</p> <p><b>NOTE</b> When a service schedule is created it is saved by the SZ and AP using the browser's time zone. When it is enforced by the AP, the AP will enforce it according to the time zone of the browser when it was configured.</p>	<p>Choose the option:</p> <ul style="list-style-type: none"> <li>• <b>Always On</b></li> <li>• <b>Always Off</b></li> <li>• <b>Specific</b> and select a schedule profile from the drop-down list.</li> </ul>
<b>Band Balancing</b>	Disables band balancing only for this WLAN, if you select the check box.	Select the <b>Disable band balancing for this WLAN service</b> check box.
<b>Qos Map Set</b>	<p>Reprioritizes downlink packets based on the configured mappings. When an AP receives a downlink packet, it checks the existing DSCP (L3 QoS) marking, compares it to this map set and then changes the user priority (L2 QoS) values for transmission by the AP.</p> <p>To configure this feature, select the User Priority (UP) from the table (0-7) and configure the DSCP (0-64) range that will be mapped to this UP.</p>	Select <b>Enable QOS Map Set</b> .

**TABLE 20 WLAN Configurations (continued)**

Field	Description	Your Action
	Exceptions can also be added such that the original DSCP and UP tagging are preserved the honored by the AP.	
<b>SSID Rate Limiting</b>	Enforces an aggregate rate limit for all users of the WLAN. The purpose of this feature is to prevent the combined throughput from all users of an SSID from exceeding this threshold. This feature is different from per-user rate limiting, which enforces the same rate limit for each individual device.	Select <b>Uplink</b> and <b>Downlink</b> check boxes and enter the limiting rate in mbps respectively. <i>Range:</i> 1 mbps through 200 mbps.
<b>DNS Server Profile</b>	Allows the AP to inspect DHCP messages and overwrite the DNS server(s) with the DNS server configured in this profile. This allows for policy-based DNS application in which unique users/roles should use a different DNS server than others.	Select a profile from the drop-down menu. Select <b>Disable</b> from the drop-down menu if you want to disable the DNS Server profile for the WLAN service. Click  to add a new profile or click  to edit a profile.
<b>Precedence Profile</b>	Defines the relative policy assignment priority for some specific settings. For example, if a WLAN is configured to use VLAN 10, and a AAA/role policy is configured for VLAN 20, and a device OS policy is configured for VLAN 30, and a user/device connects to the WLAN matching all of these policies, which VLAN should be assigned. The precedence policy determines which setting takes priority.	Select the option. Click  to add a new profile or click  to edit a profile.
<b>CALEA</b> (This feature is supported only for SZ300 controllers)	Intercepts traffic, a requirement enforced on some networks by government agencies. To utilize CALEA, you must support a vSZ-D and configure the CALEA settings in the Services & Profiles > Tunnels & Ports menu.	Select the check box.
<b>Client Flow Data Logging</b>	Sends a log message with source MAC, destination MAC, source IP, destination IP, source port, destination port, L4 protocol and AP MAC of each packet session to the external syslog server. This function is provided by the AP syslog client (not the SZ's syslog client), which must be enabled at the zone level in order to support this client flow logging.	Select the check box to log the client-flow data to the external syslog server. Then enable AP syslog functionality from the Zone settings.
<b>Airtime Decongestion</b>	Mitigates airtime congestion caused by management frames in high density deployments.	Select the check box.
<b>Join RSSI threshold</b>	Indicates the signal threshold that could connect to the WiFi. If <b>Airtime Decongestion</b> is enabled, <b>Join RSSI threshold</b> is automatically disabled.	Enter the Client RSSI threshold to allow joining. <i>Range:</i> -60 through -90 dBm.

**TABLE 20** WLAN Configurations (continued)

Field	Description	Your Action
<b>Transient Client Management</b>	Discourages transient clients from joining the network.	Select the <b>Enable Transient Client Management</b> check box and set the following parameters: <ul style="list-style-type: none"><li>• <b>Join wait time</b>—Enter the wait time before a client can be permitted to join. Range: 1 through 60 secs.</li><li>• <b>Join expire time</b>—Enter the time during which a rejoin request is accepted without delay. Range: 1 through 300 secs.</li><li>• <b>Join wait threshold</b>—Enter the number of join attempts after which a client is permitted to join even before the join wait time expires.</li></ul>

For SZ300 and vSZ-H, you can also migrate the WLAN configuration from a regular Domain to a Partner Domain. For more information, see <https://support.ruckuswireless.com/answers/000006414>

**NOTE**

You can also edit, clone and delete WLANs by selecting the options **Configure**, **Clone** and **Delete** respectively, from the Wireless LANs page.

## 802.11 Fast BSS Transition

802.11r Fast BSS Transition is a fast roaming protocol that reduces the number of frame exchanges required for roaming and allows the clients and APs to reuse the master keys obtained during a prior authentication exchange. 11r is most helpful for 802.1X networks. Client support is required for 11r to work.

## 802.11w MFP

802.11w Management Frame Protection provides additional security measures for management frames. Not all client devices support 802.11w.

Check your client devices before enabling 11w. If “Required” is selected, clients must support 11w in order to connect. If “Capable” is selected, clients with or without 11w should be able to connect. However, note that some clients with poor driver software may have connection problems even if 11w is set to Capable.

## Airtime Decongestion

Ensure that **Background Scan** is enabled.

The Airtime Decongestion feature optimized the Wi-Fi management traffic in a network where the amount of management traffic can potentially consume a significant portion of airtime thereby reducing the amount of time available for traffic. This feature controls the RSSI threshold setting for Transient Client Management. Enabling this feature disables the **RSSI threshold** configuration in **Transient Client Management**.

## Band Balancing

Band balancing balances the client load on radios by distributing clients between the 2.4 GHz and 5 GHz radios.

This feature is enabled by default and set to a target of 25% of clients connecting to the 2.4 GHz band. To balance the load on a radio, the AP encourages dual-band clients to connect to the 5 GHz band when the configured percentage threshold is reached.

## Bypassing Apple CNA

Some Apple® iOS and OS X® clients include a feature called Captive Network Assistant (CNA), which allows clients to connect to an open captive portal WLAN without displaying the logon page.

When a client connects to a wireless network, the CNA feature launches a pre-browser login utility and it sends a request to a success page on the Apple® website. If the success page is returned, the device assumes it has network connectivity and no action is taken. However, this login utility is not a fully functional browser, and does not support HTML, HTML5, PHP or other embedded video. In some situations, the ability to skip the login page for open WLANs is a benefit. However, for other guest or public access designs, the lack of ability to control the entire web authentication process is not desirable.

The controller provides an option to work around the Apple® CNA feature if it is not desirable for your specific deployment. With CNA bypass enabled, captive portal (web-based authentication) logon must be performed by opening a browser to any unauthenticated page (HTTP) to get redirected to the logon page.

## Channel Mode

Channel mode is a method of statistically picking the most potent channel for an AP.

Some countries restrict certain 5GHz channels to indoor use only. For instance, Germany restricts channels in the 5.15GHz to 5.25GHz band to indoor use. When ZoneFlex Outdoor APs and Bridges with 5GHz radios (ZoneFlex 7762, 7762-S, 7762-T, 7761-CM and 7731) are set to a country code where these restrictions apply, the AP or Bridge can no longer be set to an indoor-only channel and will no longer select from amongst a channel set that includes these indoor-only channels when SmartSelect or Auto Channel selection is used, unless the administrator configures the AP to allow use of these channels.

For instance, if the AP is installed in a challenging indoor environment (such as a warehouse), the administrator may want to allow the AP to use an indoor-only channel. These channels can be enabled for use through the AP CLI or the controller web interface.

## Client Admission Control

Client admission control allows APs to adaptively allow or deny the association of clients based on the potential throughput of the currently associated clients. This helps prevent APs from becoming overloaded with clients and improves user experience for wireless users.

As an administrator, you can help maintain a positive user experience for wireless users on the network by configuring the following client admission control settings:

- Minimum client count
- Maximum radio load
- Minimum client throughput

Client admission control is implemented on a per radio basis and is supported on 802.11n and 802.11ac APs.

## Client Load Balancing

Enabling load balancing can improve WLAN performance by helping to spread the wireless client load between nearby access points, so that one AP does not get overloaded while another sits idle.

The load balancing feature can be controlled from within the controller web interface to balance the number of clients per radio on adjacent APs.

Adjacent APs are determined by the controller at startup by measuring the RSSI during channel scans. After startup, the controller uses subsequent scans to update the list of adjacent radios periodically and when a new AP sends its first scan report. When an AP leaves, the controller immediately updates the list of adjacent radios and refreshes the client limits at each affected AP.

Once the controller is aware of which APs are adjacent to each other, it begins managing the client load by sending the configured client limits to the APs. These limits are soft values that can be exceeded in several scenarios, including:

- When a client's signal is so weak that it may not be able to support a link with another AP
- When a client's signal is so strong that it really belongs on this AP.

The APs maintain these configured client limits and enforce them once they reach the limits by withholding probe responses and authentication responses on any radio that has reached its limit.

### Key Points About Client Load Balancing

Before you enable load balancing, keep the following considerations in mind:

- The load balancing rules apply only to client devices; the AP always responds to another AP that is attempting to set up or maintain a mesh network.
- Load balancing does not disassociate clients already connected.
- Load balancing takes action before a client association request, reducing the chance of client misbehavior.
- The process does not require any time-critical interaction between APs and the controller.
- Provides control of adjacent AP distance with safeguards against abandoning clients.
- Can be disabled on a per-WLAN basis. For instance, on a voice WLAN, load balancing may not be desired due to voice roaming considerations.
- Background scanning must be enabled on the WLAN for load balancing to work.

## Mobility Domain ID

A Mobility Domain ID is used by 802.11r to define a scope of the network in which an 11r fast roam is supported. Master keys are shared within the Mobility Domain, allowing clients to support a fast roam.

## Portal-based WLANs

There are many types of portal-based WLANs and they can be distinguished based on where the user credentials are stored, and where the portal page is hosted.

**TABLE 21** Portal-based WLANs

WLAN Type	User Credential	Portal on which WLAN is Hosted
Guest	Guest passes on the controller	AP
Hotspot (WISPr)	RADIUS server. LDAP/Active Directory from SmartZone release 3.2 and later	External portal server or internal portal on the controller
Web Auth	RADIUS/LDAP/Active Directory	AP

Guest and WebAuth WLAN portals are hosted on the controller AP with limited customization. WISPr WLANs are usually hosted on external portal servers providing the flexibility to customize. WISPr WLANs allow for sophisticated customization such as providing a customized login page which could include locale information, advertisements etc.

WISPr WLANs can also be configured to bypass the authentication portal such that if an end user device's MAC address (as a credential) is stored on a RADIUS server, there is no need to redirect the end user to the portal server for authentication.

### Characteristics of portal-based WLANs

Portal-based WLANs have the following characteristics:

- WebAuth WLAN
  - Does not provide an option to modify the portal (WYSIWYG)
  - User authentication is done by the RADIUS server, LDAP and Active Directory
  - Allows redirecting user web pages
- Guest WLAN
  - Provides an option to modify the portal elements such as the logo, Terms and Conditions, title etc
  - User authentication is by using guest passphrases or select the **Always Accepted** option
  - Allows redirecting user web pages
  - Does not possess a local database, LDAP, Active Directory or RADIUS server
- Hotspot (WISPr) WLAN
  - Internal Portal
    - › Provides an option to modify the portal elements such as the logo, Terms and Conditions, title etc
    - › Allows redirecting user web pages
    - › User authentication is by the local database, LDAP, Active Directory, RADIUS server or rendered by selecting the **Always Accepted** option
    - › Supports the Walled Garden approach to allow user access to specific areas within the network
  - External Portal
    - › Allows customization of the portal pages through external services
    - › Supports Northbound Portal Interface for authentication
    - › User authentication is by the local database, LDAP, Active Directory, RADIUS server or rendered by selecting the **Always Accepted** option
    - › Supports the Walled Garden approach to allow user access to specific areas within the network
    - › Allows redirecting user web pages

## Rate Limiting Ranges for Policies

You can define and apply rate limit values for user devices to control the data rate and types of network traffic the device transmits.

### NOTE

For SmartZone release 3.4 and 3.2.x, the APs support the following rate limiting values:

- 0.10Mbps
- 0.25Mbps - 20.00Mbps (increments by 0.25Mbps)
- 21.00Mbps - 200.00Mbps (increments by 1.00Mbps)

For example, typing 6.45 Mbps maps to the closest predefined rate value, so 6.45Mbps will be rendered as 6.50Mbps.

#### NOTE

For SmartZone release 3.1.x, the APs support the following rate limiting values:

- 0.10Mbps
- 0.25Mbps - 20.00Mbps (increments by 0.25Mbps)
- 30.00Mbps
- 40.00Mbps
- 50.00Mbps

For example, typing 31.50 Mbps maps to the closest predefined rate value, so 31.50 Mbps will be rendered as 40 Mbps. Any rate greater than 50.00Mbps would be mapped to the maximum rate which is 50.00Mbps.

**TABLE 22** Rate Limiting ranges for different controller policies

Policy	Global or Zone	Rate limit range for zone running SmartZone 3.4	Rate limit range for zone running SmartZone 3.2.x	Rate limit range for zone running SmartZone 3.1.x
Device Policy	Zone	0.1 Mbps to 200 Mbps Support uni-direction (Uplink and Downlink need not be enabled or disabled at the same time)	0.1 Mbps to 200 Mbps No support for uni-direction (Uplink and Downlink need not be enabled or disabled at the same time)	0.1 Mbps to 200 Mbps. But any rate greater than 50Mbps will be mapped to 50 Mbps implicitly on the AP side when the rate is applied. No support for uni-direction
User Traffic Profile	Global	0.1 Mbps to 200 Mbps No support for uni-direction because this is Global profile that is used by 3.2.x and 3.1.x APs	0.1 Mbps to 200 Mbps No support for uni-direction	But any rate greater than 50Mbps will be mapped to 50 Mbps implicitly on the AP side when the rate is applied. No support for uni-direction

## Transient Client Management

The Transient Client Management feature allows only those clients that stay within the AP's coverage region for a minimum period of time to associate with the AP and use the service. For example, in a train station or downtown area there may be passerby who do not intend to connect and utilize the network service. However, their Wi-Fi devices may do an active/passive scanning and could be roaming either from cellular to Wi-Fi or from one Wi-Fi AP to another Wi-Fi AP or from Wi-Fi to cellular, which could compromise the experience of users who are connected and using the service. First-time client association may be delayed.

Transient Client management uses statistical methods to delay the association of transient clients to an AP. Venue administrators will be able to tune configuration parameters based on typical observed dwell times and RSSI of transient clients. This feature delivers efficient airtime utilization and minimizes Cellular to Wi-Fi handoffs, AP to AP roaming of Transient clients.

## Working with WLAN Schedule Profiles

A WLAN schedule profile specifies the hours of the day or week during which a WLAN service will be enabled or disabled.

For example, a WLAN for student use at a school can be configured to provide wireless access only during school hours. Create a WLAN schedule profile, and then when you configure a WLAN, select the schedule profile to enable or disable the WLAN service during those hours/days.

#### NOTE

This feature will not work properly if the system does not have the correct time. To ensure that the system always maintains the correct time, configure an NTP server and point the system to the NTP server's IP address, as described in [Configuring System Time](#) on page 38.

**NOTE**

WLAN service schedule times should be configured based on your browser's current timezone. If your browser and the target AP/WLAN are in different timezones, configure the on/off times according to the desired schedule according to your local browser. For example if you wanted a WLAN in Los Angeles to turn on at 9 AM and your browser was set to New York time, please configure the WLAN service schedule to enable the WLAN at noon. When configuring the service schedule, all times are based on your browser's timezone setting.

## Creating a WLAN Schedule Profile

Follow these steps to create a WLAN schedule profile.

1. From the Wireless LANs page, select the WLAN for you want to create a WLAN Schedule profile.
2. Click **Configure**, the Edit WLAN Config page appears.
3. Scroll down to the Advanced Options section.
4. In the **Service Schedule** field, select **Specific**.
5. Click **Create**, the Create Time Schedules Table form appears.
6. In General Options, enter the **Schedule Name** and **Schedule Description**.
7. To set a WLAN schedule:
  - To enable or disable the WLAN for an entire day, click the day of the week under the **Time** column.
  - To enable or disable the WLAN for specific hour of a specific day, click the squares in the table. A single square represents 30 minutes (two-15 minute blocks).

Blue-colored cells indicate the hours when the WLAN is enabled. Clear (or white) cells indicate the hours when the WLAN is disabled.
8. Click **Create**, the page refreshes, and then the schedule you created appears in the drop-down list.

## Managing WLANs

When you select a System, Domain, Zone, or WLAN Group from the hierarchy tree, respective contextual tabs appear at the bottom of the page.

These tabs are used to monitor the selected group. [Table 23](#) lists the tabs that appear for System, Domain, Zone, and WLAN Group.

**TABLE 23** System/Domain/Zone/WLAN Groups Monitoring Tabs

Tabs	Description	System	Domain	Zone	WLAN Groups
<b>Configuration</b>	Displays the respective configuration information.	Yes	Yes	Yes	Yes
<b>Traffic</b>	Displays the respective historical traffic information.	Yes	Yes	Yes	Yes
<b>Alarm</b>	Displays the respective alarms information. See <a href="#">Managing Events and Alarms</a> on page 391.	Yes	Yes	Yes	Yes
<b>Event</b>	Displays the respective event information. See <a href="#">Managing Events and Alarms</a> on page 391.	Yes	Yes	Yes	Yes
<b>APs</b>	Displays the respective AP information. See <a href="#">Managing Access Points</a> on page 118.	Yes	Yes	Yes	NA

**TABLE 23** System/Domain/Zone/WLAN Groups Monitoring Tabs (continued)

Tabs	Description	System	Domain	Zone	WLAN Groups
<b>Clients</b>	Displays the respective client information. Refer Managing Clients.	Yes	Yes	Yes	NA
<b>Services</b>	Displays the respective Services information. See <a href="#">Services and Profiles</a> on page 225.	Yes	Yes	Yes	NA
<b>Administrators</b>	Displays the respective administrator account information. See <a href="#">Administering the Controller</a> on page 353.	Yes	NA	NA	NA

When you can select a Zone and click **More** you can perform the following operations:

- **Move**
- **Extract WLAN Template**
- **Apply WLAN Template**
- **Change AP Firmware**
- **Switchover Cluster**
- **Trigger Preferred Node**

## Moving a Single WLAN to a Different WLAN Zone

Follow these steps to move a single access point from its current AP zone to a different one.

### NOTE

The WLAN that you move will inherit the configuration of the new WLAN zone.

- From the Wireless LANs page, locate the WLAN zone that you want to move to a different WLAN zone.
- Click **More** and select **Move**, the **Select Destination Management Domain** dialog box appears.
- Select the destination WLAN zone.
- Click **OK**, a confirmation message appears.
- Click **Yes**. The WLAN zone is moved to the destination location.

## Extracting a WLAN Template

You can extract only WLAN-related configuration of an AP to a WLAN template.

Follow these steps to extract a WLAN template:

1. From the Wireless LANs page, locate the zone from where you want to extract the WLAN template.
2. Click **More** and select **Extract WLAN Template**, the Extract WLAN Template form appears.
3. In **WLAN Template Name**, enter a name for the Template.
4. Click **OK**, a message appears stating that the WLAN template was extracted successfully.
5. Click **OK**.

The extracted WLAN template can be viewed under **System > Templates > WLAN Templates**.

## Applying a WLAN Template

You can apply only WLAN-related configuration to an AP zone using a WLAN template. You can apply the WLAN template to zones where the AP's firmware version is later than the Zone templates firmware version. Unsupported firmware version of the WLAN template is automatically upgraded to its next version before being upgraded to the current version.

Follow these steps to apply a WLAN template:

1. From the Wireless LANs page, locate the zone where you want to apply the WLAN template.
2. Click **More** and select **Apply WLAN Template**, the **Apply WLAN Template** dialog box appears.
3. From the **Select a WLAN template** drop-down, select the template.
4. Click **Next**, the **Apply WLAN template to selected zones** form appears..
5. Click the required options:
  - Create all WLANs and WLAN profiles from the template if they don't already exist in the target zone(s)
  - If the target zone(s) has WLANs or WLAN profile with the same name as the template, overwrite current settings with settings from the template.
  - Click **OK**. A confirmation dialog appears.
6. Click **OK**. You have applied the WLAN template to the zone.

## Triggering a Preferred Node

You can trigger an AP that belongs to the current zone force go to their preferred node. For this, you must enable Node affinity, which gives AP the priority of preferred nodes.

Follow these steps to trigger a node:

### NOTE

You must enable node affinity before triggering nodes.

1. From the Wireless LANs page, locate the zone.
2. Click **More** and select **Trigger Preferred Node**, a confirmation dialog box appears.
3. Click **OK**. You have triggered the nodes in the AP zone.

# Managing Clients

- Working with Wireless Clients..... 183
- Working with Wired Clients..... 186
- Working with Users and Roles..... 187
- Working with Guest Passes..... 201
- Working with Dynamic PSKs..... 214

## Working with Wireless Clients

Wireless clients are client devices that are connected to the wireless network services that your managed APs provide. Wireless clients can include smart phones, tablets, and notebook computers equipped with wireless network adapters.

### Viewing a Summary of Wireless Clients

View a summary of wireless clients that are currently associated with all of your managed access points.

Go to **Clients > Wireless Clients**. The **Wireless Clients** page appears and displays a table that lists all clients that are currently associated with your managed access points.

To view only wireless clients that belong to a particular zone, click the zone name in the zone tree. The table refreshes and displays only the clients that belong to the zone you selected.

The following table lists the wireless client details.

#### NOTE

Not all of the columns listed below are displayed by default. To display column that are currently hidden, click the gear icon in the upper-right corner of the table, and then select the check boxes for the columns that you want to display.

You can view the clients listed in the table in two view modes - **No TTG** (without TTG) and **TTG** (with TTG).

Click the  icon to export all the data into a CSV file.

**TABLE 24** Wireless client details

Column Name	Description
Hostname	Displays the hostname of the wireless client
OS Type	Displays the operating system that the wireless client is using
IP Address	Displays the IP address assigned to the wireless client
MAC Address	Displays the MAC address of the wireless client
WLAN	Displays the name of the WLAN with which the client is associated
AP Name	Displays the name assigned to the access point
AP MAC	Displays the MAC address of the AP
Traffic (Session)	Displays the total traffic (in KB/MB/GB/TB) for this client in this session
Traffic (Uplink)	Displays the total uplink traffic (in KB/MB/GB/TB) for this client in this session
Traffic (Downlink)	Displays the total downlink traffic (in KB/MB/GB/TB) for this client in this session

**TABLE 24** Wireless client details (continued)

Column Name	Description
RSSI	Displays the Received Signal Strength Indicator (RSSI), which indicates how well a wireless client can receive a signal from an AP. The RSSI value is shown in decibels (dB) and displayed as either the real-time value or the average value over the past 90 seconds.
SNR	Displays the Signal-to-Noise Ratio (SNR), which indicates the signal strength relative to background noise. The SNR value is shown in decibels (dB) and displayed as either the real-time value or the average value over the past 90 seconds.
Radio Type	Displays the type of wireless radio that the client supports. Possible values include 11b, 11g, 11g/n, 11a, 11a/g/n, and 11ac.
VLAN	Displays the VLAN ID assigned to the wireless client
Channel	Displays the wireless channel (and channel width) that the wireless client is using
User Name	Displays the name of the user logged on to the wireless client
Connected Since	Displays the time from which the AP is connected to the wireless client
# of Events	Displays the number of client events
Data Rate (Up)	Displays the rate at which data is transmitted from the wireless client to the AP
Data Rate (Down)	Displays the rate at which data is transmitted from the AP to the wireless client
Auth Method	Displays the authentication method used by the AP to authenticate the wireless client
Auth Status	Indicates whether the wireless client is authorized or unauthorized to access the WLAN service
Encryption	Displays the encryption method used by the AP
Control Plane	Displays the name of SmartZone node to which the AP's control plane is connected
Packets to	Displays the downlink packet count for this session
Packets from	Displays the uplink packet count for this session
Packets dropped	Displays the downlink packet count for this client that have been dropped

**NOTE**

The client is automatically unauthenticated by the WLAN if the client is connected for 48 hours in the *Standard+Open/Standard+MAC Auth* authentication method, and for 12 hours in the *Standard+802.1x EAP* authentication method.

## Viewing Information about a Wireless Client

You can view more information about a wireless client, including its IP address, MAC address, operating system, and even recent events that have occurred on it.

Follow these steps to view information about a wireless client.

1. Go to **Clients > Wireless Clients**.
2. From the list of wireless clients, locate the client whose details you want to view.
3. Under the **MAC Address** column, click the MAC address of the wireless client.

The **Associated Client** page appears and displays general information about the wireless client.

- **General:** Displays general client information.
- **Health:** Displays information about the real-time health of the client. It displays graphical trends based on the signal-to-noise ratio (SNR) and data rate. You can use the **Start** and **Stop** option to review client health at real time.
- **Traffic:** Displays historical and real-time traffic information.
- **Event:** Displays information about events associated with the client.

## Deauthorizing a Wireless Client

If you want to force wireless clients that joined the wireless network through an authentication portal (for example, a hotspot, guest access or web authentication portal) to reauthenticate themselves, you can deauthorize them. Deauthorized wireless clients remain connected to the wireless network, but these clients will be redirected to the authentication portal whenever they attempt to access network resources.

Follow these steps to deauthorize a wireless client.

1. On the menu, click **Clients > Wireless Clients**.
2. From the list wireless clients, locate the client that you want to deauthorize. If you have a large number of wireless clients and you know the MAC address of the client, enter the MAC address in the search box, and then press Enter to search for the client.
3. When you have located the client, select it, and then click the **Deauthorize** button above the table.  
The table refreshes, and then the client that you deauthorized disappears from the list.

## Blocking a Wireless Client

When a user associates a wireless client device with an AP that the controller is managing, the client device is recorded and tracked. If, for any reason, you need to block a client device from accessing the network, you can do so from the web interface.

A few reasons why you might consider blocking a wireless client device include:

- Network abuse
- Violation of acceptable use policy
- Theft
- Security compromise

Follow these steps to block a wireless client from accessing the SmartZone network.

1. On the menu, click **Clients > Wireless Clients**.
2. From the list wireless clients, locate the client that you want to block. If you have a large number of wireless clients and you know the MAC address of the client, enter the MAC address in the search box, and then press <Enter> to search for the client.
3. When you have located the client, select it, and then click the **Block** button above the table.

You have completed blocking a wireless client.

## Unblocking a Wireless Client

If you want to allow a client that you previously blocked to access the SmartZone network, you can unblock it.

Follow these steps to unblock a wireless client.

1. On the menu, click **Services and Profiles > Access Control**.
2. Click the **Blocked Client** tab.
3. From the list of blocked clients, locate the client that you want to unblock. If you have a large number of blocked clients and you know the MAC address of the client, enter the MAC address in the search box, and then press <Enter> to search for the client.
4. When you have located the client, select it, and then click the **Delete** button above the table.  
The table refreshes, and then the client that you want to unblock disappears from the list.

You have completed unblocking a wireless client.

## Disconnecting a Wireless Client

If you need to temporarily disconnect a wireless client from the wireless network, you can do so from the web interface. For example, if you are troubleshooting problematic network connections, you might have to manually disconnect wireless clients as part of the troubleshooting process.

Follow these steps to disconnect a wireless client from the WLAN to which it is connected.

1. On the menu, click **Clients > Wireless Clients**.
2. From the list wireless clients, locate the client that you want to disconnect. If you have a large number of wireless clients and you know the MAC address of the client, enter the MAC address in the search box, and then press <Enter> to search for the client.
3. When you have located the client, select it, and then click the **Disconnect** button above the table.

The table refreshes, and then the client that you disconnected disappears from the list.

## Working with Wired Clients

Wired clients are client devices that are connected to the Ethernet ports of APs managed by the controllers, and thereby are connected to the wired network services that your managed APs provide.

### Viewing a Summary of Wired Clients

View a summary of wired clients that are currently associated with all of your managed access points.

Go to **Clients > Wired Clients**. The **Wired Clients** page appears and displays a table that lists all clients that are currently associated with your managed access points.

To view only wired clients that belong to a particular zone, click the zone name in the zone tree. The table refreshes and displays only the clients that belong to the zone you selected.

The following table lists the wired client details.

**TABLE 25** Wired client details

Column Name	Description
MAC Address	Displays the MAC address of the wired client
Username	Displays the name of the user logged on to the wire client
IP Address	Displays the IP address assigned to the wired client
AP MAC	Displays the MAC address of the AP
AP Name	Displays the name assigned to the access point
LAN	Displays the LAN ID assigned to the wired client
VLAN	Displays the VLAN ID assigned to the wired client
Auth Status	Indicates whether the wired client is authorized or unauthorized to access the WLAN service

## Viewing Information about a Wired Client

You can view more information about a wired client, including its IP address, MAC address and even recent events that have occurred on it.

Follow these steps to view information about a wired client.

1. Go to **Clients > Wired Clients**.
2. From the list of wired clients, locate the client whose details you want to view.
3. Under the **MAC Address** column, click the MAC address of the wired client.

The **Associated Client** page appears and displays general information about the wired client.

- **General:** Displays general client information.
- **Event:** Displays information about events associated with the client.

## Deauthorizing a Wired Client

If you want to force wired clients that joined the wired network through an authentication portal to reauthenticate themselves, you can deauthorize them. Deauthorized wired clients remain connected to the wired network, but these clients will be redirected to the authentication portal whenever they attempt to access network resources.

Follow these steps to deauthorize a wired client.

1. On the menu, click **Clients > Wired Clients**.
2. From the list wired clients, locate the client that you want to deauthorize. If you have a large number of wired clients and you know the MAC address of the client, enter the MAC address in the search box, and then press **Enter** to search for the client.
3. When you have located the client, select it, and then click the **Deauthorize** button above the table.

The table refreshes, and then the client that you deauthorized disappears from the list.

## Working with Users and Roles

The controller provides a default role (named **Default**) that is automatically applied to all new user accounts.

By default, this role links all users to the internal WLAN and permits access to all WLANs. As an alternative, you can create additional roles that you can assign to select wireless network users, to limit their access to certain WLANs, to allow them to log on with non-standard client devices, or to grant permission to generate guest passes. (You can then edit the default role to disable the guest pass generation option.)

## Creating a User Role

Use user roles to limit user access to certain WLANs, to allow them to log on with non-standard client devices.

Follow these steps to create a user role.

1. Go to **Clients > Users & Roles**.
2. Select the **User Roles** tab, and then select the zone for which you want to create the role.

3. Click **Create**.

The **Create User Role** page appears.

**FIGURE 69** Create User Role

## Create User Role

\* Role Name:

Description:

\* User Traffic Profile:

Access VLAN: VLAN ID

☐ Enable VLAN Pooling

4. Configure the options in the **Create User Role** form.

- Role Name: Type a name for this user role.
- Description: Type a description for this user role.
- User Traffic Profiles: Select the user traffic profile from the drop-down menu. You can also create the user traffic profile. For more information, see [Creating a User Traffic Profile](#) on page 241.
- Access VLAN: Provide the VLAN ID.

You can also select the Enable VLAN Pooling check-box and select the VLAN ID from the drop-down list. You can also create a VLAN Pooling profile. For more information, see [Creating a VLAN Pooling Profile](#) on page 246.

5. Click **OK**.

You have completed creating a user role.

**NOTE**

You can also edit, clone and delete user roles by selecting the options **Configure**, **Clone** and **Delete** respectively, from the **User Roles** tab.

## User Group Permissions in SmartZone Devices

By combining the all resource groups with a permission level for each group, you can customize the administrator's privileges.

Resources are divided into the following groups:

- SmartZone Management
- AP Management
- WLAN Management
- User/Device/Application Management

- Administrator Management
- Managed Service or MVNO Management
- Switch Management

There are four permission levels in each group:

- No access
- Read (read only permission level)
- Modify (read and modify existing resources, cannot create new resource or delete existing resource)
- Full access

Though resource groups are associated with domains, not all resource groups can be associated with any domain. Following are some restrictions:

**TABLE 26 Resource Group-Domain Restrictions**

Resource Group	Domain Allowed
AP Management	All Domains
WLAN Management	All Domains
SmartZone Management	System (MSP root)
Managed Service or MVNO Management	System (MSP root)
User/Device/Application Management	System (MSP root), Partner managed domains (Partner root)
Administrator Management	System (MSP root), Partner managed domains (Partner root)

**TABLE 27 Predefined Administrator Roles**

Predefined Permissions	Management					
	SmartZone	AP	WLAN	User/Device/Application	Administrator	Managed Service or MVNO
Super Admin	Full Access	Full Access	Full Access	Full Access	Full Access	Full Access
System Admin	Full Access	Read	Read	Read	Full Access	No Access
Read-Only System Admin	Read	Read	Read	Read	Read	No Access
Network Admin	Read	Full Access	Full Access	Full Access	No Access	No Access
Read-Only Network Admin	Read	Read	Read	Read	No Access	No Access
AP Admin	No Access	Modify	Modify	Read	No Access	No Access
Guest Pass Admin	No Access	No Access	No Access	Full Access (Guest Pass, Guest Template, Subscription Package, Identity User)	No Access	No Access

**TABLE 28 Relationship between Resource, Operation -Resource Group and Permission Levels**

Resource	Operation	Resource Group	Permission Levels
Dashboard	Settings - Global Notification	SZ Management	Modify
	Settings - Health Dashboard > Cluster	SZ Management	Modify
	Settings - Health Dashboard > AP	SZ Management	Modify
	Settings - Others	SZ Management	

**TABLE 28 Relationship between Resource, Operation -Resource Group and Permission Levels (continued)**

Resource	Operation	Resource Group	Permission Levels
	Settings - User Preference	Permitted after login	
Cluster	Cluster Backup	SZ Management	Full Access
	Cluster Restore	SZ Management	Full Access
	SZ Upgrade and AP firmware Upgrade	SZ Management	Full Access
	Configuration Backup	SZ Management	Full Access
	Configuration Restore	SZ Management	Full Access
	Modify License Server Configuration	SZ Management	Modify
	Update License (manual upload or manual sync with License Server)	SZ Management	Modify
	View License Information (download, status, usage, installed licenses)	SZ Management	Read
	AP Certificate Replacement	SZ Management	Modify
	Restart/shutdown SZ	SZ Management	Full Access
Cluster Level Configuration			
<ul style="list-style-type: none"> <li>System Time</li> <li>Syslog Server</li> <li>SCI</li> <li>northbound portal</li> </ul>	View configuration content	SZ Management	Read
<ul style="list-style-type: none"> <li>SMTP</li> <li>FTP server for upload stats</li> <li>Critical AP rules</li> <li>Q-in-Q Ether Type</li> <li>Gateway Advanced Options</li> <li>Certificate Store</li> </ul>	Modify configuration content	SZ Management	Modify
<ul style="list-style-type: none"> <li>Cluster Redundancy(3.6)</li> <li>SNMP Agent</li> <li>Event Management</li> <li>Event Threshold</li> <li>Management Interface ACL</li> <li>Hosted AAA services (EAP-SIM, EAP-AKA)</li> <li>MNC-NDC Mappings</li> <li>FTP</li> <li>SMS Server</li> <li>Approval (System &gt; AP Settings &gt; Approval)</li> <li>AP Switchover</li> <li>EPVOT (Ethernet Port Validate On Trunk)</li> <li>Gateway advanced</li> <li>ZeroIT</li> <li>lwapp2scg</li> </ul>	Create new configuration entity Event Management : Disable/Enable Cluster Redundancy - Rehome Per cluster, Restore Config, Switchover	SZ Management	Full Access
CP/DP Node	View node configuration	SZ Management	Read

**TABLE 28 Relationship between Resource, Operation -Resource Group and Permission Levels (continued)**

Resource	Operation	Resource Group	Permission Levels
	Modify node configuration	SZ Management	Modify
	Reset/Reboot/Remove Node	SZ Management	Full Access
	Node level realtime monitor	SZ Management	Read
	Node level historical stats	SZ Management	Full Access
Administrator	Modify account	Administrator Management	Read
	Create/Delete account	Administrator Management	Modify
	View account content	Administrator Management	Modify
	View Login captcha settings	Administrator Management	Full Access
	Modify Login captcha settings	Administrator Management	Read
Administrator Group	Modify administrator group	Administrator Management	Modify
	Create/Delete	Administrator Management	Full Access
	View administrator group content	Administrator Management	Read
Management Domain	Modify domain	Administrator Management	Modify
	Create/Delete	Administrator Management	Full Access
	Move zone in/out of domain	Administrator Management	Modify
	View group tree (hierarchical relationship among domain, zone and AP, limited information about domain, zone and AP such as id, name, MAC)	Administrator Management Managed Service/MVNO Management AP Management WLAN Management User/Device/Application Management	Read
	View domain List (limited information about the domain such as id and name)	Administrator Management Managed Service/MVNO Management AP Management WLAN Management User/Device/Application Management	Read
Partner/Venue/MVNO	Modify Partner, Venue, MVNO account	Managed Service/MVNO Management	Modify
	Create/Delete	Managed Service/MVNO Management	Full Access
	View Partner, Venue, MVNO account, Third Party UE	Managed Service/MVNO Management	Read
	Partner, Venue, MVNO related historical stats	Managed Service/MVNO Management	Full Access
Zone/Zone Template	Modify Zone	AP Management	Modify
	Create/Delete	AP Management	Full Access
	View	AP Management	Read
	Apply zone template (grid action button)	AP Management	Read
	Apply zone template	AP Management	Full Access

**TABLE 28 Relationship between Resource, Operation -Resource Group and Permission Levels (continued)**

Resource	Operation	Resource Group	Permission Levels
Zone related service/profile <ul style="list-style-type: none"> <li>Node affinity</li> <li>Ruckus GRE Tunnel</li> <li>SoftGRE Tunnel</li> <li>IPsec Tunnel</li> <li>LBS</li> <li>Hotspot 2.0 Venue Profile</li> <li>Ethernet Port Profile</li> </ul>	Modify	AP Management	Modify
	Create/Delete	AP Management	Full Access
	View configuration content	AP Management	Read
	Move AP in/out zone	AP Management	Full Access
	Get by Zone ID	AP Management	Read
AP Group	Modify	AP Management	Modify
	Create/Delete	AP Management	Full Access
	View configuration content	AP Management	Read
	Move AP in/out AP group	AP Management	Full Access
	Modify associated WLAN group	AP Management and WLAN Management	Modify
AP Group related service/profile			
LBS	Modify	AP Management	Modify
Hotspot 2.0 Venue Profile	Create/Delete	AP Management	Full Access
Ethernet Port Profile	View configuration content	AP Management	Read
WLAN or WLAN Template	Modify WLAN	WLAN Management	Modify
	Create/Delete	WLAN Management	Full Access
	View WLAN configuration content	WLAN Management	Read
	Apply WLAN template (grid action button)	WLAN Management AP Management : READ &&WLAN Management : FULL_ACCESS	Read
	Apply WLAN template	WLAN Management AP Management : READ &&WLAN Management : FULL_ACCESS	Full Access
WLAN related zone level service/profile			
<ul style="list-style-type: none"> <li>AAA</li> <li>Hotspot</li> <li>WeChat</li> <li>Guest Access</li> </ul>	Modify Test AAA	WLAN Management	Modify
<ul style="list-style-type: none"> <li>Web Auth</li> <li>Hotspot 2.0 WLAN Profile</li> <li>WLAN scheduler</li> <li>Device Policy</li> </ul>	Create/Delete	WLAN Management	Full Access
<ul style="list-style-type: none"> <li>L2 Access Control</li> <li>DiffServ</li> <li>VLAN Pooling</li> </ul>	View configuration content	WLAN Management	Read
WLAN related level service/profile global <ul style="list-style-type: none"> <li>Authentication/Accounting Profile</li> <li>AAA (authentication/accounting services)</li> </ul>	Modify Test AAA	WLAN Management	Modify
	Create/Delete	WLAN Management	Full Access
	View configuration content	WLAN Management	Read
	Signature Package upload	WLAN Management	Full Access
	Signature Package content	WLAN Management	Read

**TABLE 28 Relationship between Resource, Operation -Resource Group and Permission Levels (continued)**

Resource	Operation	Resource Group	Permission Levels
<ul style="list-style-type: none"> <li>Hotspot 2.0 Wi-Fi Operator</li> <li>Hotspot 2.0 Wi-Fi Provider</li> <li>Online Signup Portal</li> <li>User Traffic Profile</li> <li>Forwarding Profile (all types, e.g. Bridge,L2oGRE...)</li> <li>Application Control (AVC)</li> <li>DNS server services</li> <li>URL Filtering</li> </ul>	View Url Filtering Block Categories	Permitted after login	
	View Url Filtering All Level	Permitted after login	
WLAN Group	Modify	WLAN Management	Modify
	Create/Delete	WLAN Management	Full Access
	View configuration content	WLAN Management	Read
	Add/Remove WLAN group member	WLAN Management	Modify
AP	Pre-provision AP, Delete AP, Move AP, Manual Approve AP and Reboot AP(cable modem)	AP Management	Full Access
	Modify AP level configuration	AP Management	Modify
	View AP level configuration content	AP Management	Read
	Zone level: Extract zone template, Apply zone template, Change AP firmware and Trigger preferred node	AP Management	Full Access
	AP Table: <ul style="list-style-type: none"> <li>Lock</li> <li>Unlock</li> <li>Import Batch Provisioning APs</li> <li>Import Swapping APs</li> <li>Trigger Preferred Node</li> <li>Restart Cable Modem</li> <li>Reset Cable Modem</li> <li>Swap</li> <li>Approve</li> </ul>	AP Management	Full Access
	AP Table: <ul style="list-style-type: none"> <li>Export All Batch Provisioning APs</li> <li>Export All Swapping APs</li> <li>Download Support Log</li> <li>Trigger AP Binary Log</li> <li>Download CM Support Log</li> </ul>	AP Management	Read
	Untag Critical APs	AP Management	Modify
	Get All APs Firmware	AP Management	Read
	Get AP Binary Log	AP Management	Read
AP Routine Status	View Status/Config Interval	SZ Management	Read
	Modify Status/Config Interval	SZ Management	Modify

**TABLE 28 Relationship between Resource, Operation -Resource Group and Permission Levels (continued)**

Resource	Operation	Resource Group	Permission Levels
AP related zone-level service/profile: <ul style="list-style-type: none"> <li>Bonjour Gateway</li> <li>WIPS (Rogue AP Policy)</li> </ul>	Modify	AP Management	Modify
	Create/Delete	AP Management	Full Access
	View configuration content	AP Management	Ready
	Mark/Unmark Rogue APs	AP Management	Modify
AP Registration Rule	Create/Modify/Delete	AP Management	Full Access
	View configuration content	AP Management	Read
AP zero touch	Execute action on AP through Mesh network	AP Management	Full Access
	List discovered AP through Mesh network	AP Management	Read
User/Subscription Package	Modify	User/Device/Application Management	Modify
	Create/Delete	User/Device/Application Management	Full Access
	View configuration content	User/Device/Application Management	Read
Guest Pass	Print Export Email Mobile	User/Device/Application Management	Read
	Modify Enable Disable	User/Device/Application Management	Modify
	Create/Delete/Upload	User/Device Application Management	Full Access
	View, print, text guest pass	User/Device/Application Management	Read
User Role	Modify	User/Device/Application Management	Modify
	Create	User/Device/Application Management	Full Access
	View configuration content	User/Device/Application Management	Read
Client/Managed Devices	Delete/Block/Test Speed client or managed devices	User/Device/Application Management	Full Access
	Client page: stop/start real time chart		
	Disconnect		
Dynamic PSK (DPSK)	View client or managed devices	User/Device/Application Management	Read
	Batch Generate	User/Device/Application Management	Full Access
	Import CSV		
	Delete		
	Modify expired DPSK auto purge policy		

**TABLE 28 Relationship between Resource, Operation -Resource Group and Permission Levels (continued)**

Resource	Operation	Resource Group	Permission Levels
	View	User/Device/Application Management	Read
	View expired DPSK auto purge policy		
	Modify user name	User/Device/Application Management	Modify
	Export CSV	User/Device/Application Management	Read
Rogue Device		AP Management	Read
Admin Activity Log		Administrator Management	Read
Admin > Access Control List		SZ Management	Full Access
Events & Alarms	View	All admin	Read
	Clear	Permitted after login	
	Acknowledge	Permitted after login	
	Create/Delete	Permitted after login	
Saved Report		AP Management WLAN Management SZ Management	Modify
Diagnostics > Scripts > Patch Scripts		Super Admin only	Full Access
Diagnostics > Scripts > Diagnostics Scripts			
Diagnostics > Scripts > AP CLI Scripts		AP Management	Full Access
Diagnostics > Scripts > Applications Logs	Download log	SZ Management	Read
	Set log level	SZ Management	Modify
Diagnostics > Others		SZ Management	Read
Historical Client Statistics	View	User/Device/Application Management	Read
		AP management	
Core Tunnel Statistic (generated By DP) <ul style="list-style-type: none"> <li>Core Network Tunnel Stats &gt; SoftGRE</li> <li>Core Network Tunnel Stats &gt; GRE</li> <li>Core Network Tunnel Stats &gt; GTP</li> <li>Core Network Tunnel Stats &gt; PMIPv6</li> </ul>		SZ Management	Read
Access Tunnel Statistics (generated By DP)		SZ Management	Read
Access Tunnel Statistics (generated by AP) <ul style="list-style-type: none"> <li>Ruckus AP Tunnel Stats &gt; Ruckus GRE</li> <li>Ruckus AP Tunnel Stats &gt; SOFT GRE</li> </ul>		AP Management	Read

**TABLE 28 Relationship between Resource, Operation -Resource Group and Permission Levels (continued)**

Resource	Operation	Resource Group	Permission Levels
<ul style="list-style-type: none"> <li>Ruckus AP Tunnel Stats &gt; SoftGRE + IPSec</li> </ul>			
3rd Party AP Zone	Modify 3rd party AP zone	AP Management/ SZ Management	Modify
	Create/Delete	AP Management/ SZ Management	Full Access
	View 3rd party zone configuration	AP Management/ SZ Management	Read
	Session data of the UE in that zone	User/Device/Application Management	Full Access
	Historical session data of the UE in that zone	User/Device/Application Management	Full Access
3rd Party > Hotspot		AP Management/ SZ Management	
3rd Party > Network Traffic Profile		AP Management/ SZ Management	
3rd Party > Q-in-Q Ether Type	Create	AP Management/ SZ Management	Full Access
3rd Party > L2oGRE	Create	AP Management/ SZ Management	Full Access
3rd Party WLAN	Create/Delete	AP Management/ SZ Management	Full Access
	Modify 3rd Party WLAN	AP Management/ SZ Management	Modify
Indoor Map	Modify	AP Management	Modify
	Create/Delete	AP Management	Full Access
	View configuration content	AP Management	Read
Troubleshooting	Client to AP	AP Management	Read
Manage User Agent Blacklist		WLAN Management	
Services & Profiles > Access Control > Client Isolation Whitelist		WLAN Management	
Services & Profiles > Access Control > Blocked Clients		User/Device/Application Management	
Services & Profiles > DHCP & NAT	DHCP Setting (AP)	AP Management, WLAN Management and SZ Management	Full Access
	DHCP Pools (AP)		
Administration > ZD Migration	Detail	SZ Management	Read
Data Plane	Upload/Update - Calea Mac Setting/ Customized Config	SZ Management	Modify
	Create/Delete - Calea Related Setting/Customized Config	SZ Management	Full Access
	View - Calea Related Setting/ Customized Config/ DP Key	SZ Management	Read
	Modify Zone Affinity Profile	SZ Management/AP Management	Modify
	Create/Delete Zone Affinity Profile	SZ Management/AP Management	Full Access
	View Zone Affinity Profile	SZ Management/AP Management	Read

## Creating a User Role with Active Directory Authentication

Configuring user roles using AD authentication provides broad range of directory-based identity-related services.

To create a User Role with AD authentication:

1. Create a new UTP for a particular role, refer [Creating a User Traffic Profile](#) on page 241.
2. Create a role, refer [Creating a User Role](#) on page 187.
3. **NOTE**  
Non-proxy Auth servers are not supported.

Create a new Proxy AD server and apply the UTP. Refer [Creating Proxy AAA Servers for Standby Cluster](#) on page 273.

4. **NOTE**  
In step 4 of the authentication test, for the **Service Protocol** option, choose **Active Directory** and proceed.

Perform an authentication test to ensure that the user gets assigned the correct Role. Refer [Testing AAA Servers](#) on page 278.

5. Create a web authentication portal WLAN configuration and assign the Non-proxy AD server to it. Refer [Creating a WLAN Configuration](#) on page 161.
  - a) Choose **WLAN Usage > Authentication Type > Web Authentication**.
  - b) Configure the following for **Authentication & Accounting Server**:  
**Web Authentication Portal**: choose the option from the drop-down.  
**Authentication Server**: select the Use the Controller Proxy check box and choose the authentication service from the drop-down.

## Creating a User Role with 802.1x Authentication

To create a User Role with 802.1x authentication:

1. Create a new UTP for a particular role, see [Creating a User Traffic Profile](#) on page 241 .
2. Create a role, refer [Creating a User Role](#) on page 187.
3. **NOTE**  
Non-proxy Auth servers are not supported.

- NOTE**  
In step 4 of this procedure, for the **Service Protocol** option, choose **RADIUS** and proceed.

Create a new Proxy RADIUS server and apply the UTP. Refer [Creating Proxy AAA Servers for Standby Cluster](#) on page 273.

4. Perform an authentication test to ensure that the user gets assigned the correct Role. Refer [Testing AAA Servers](#) on page 278.
5. Create a web authentication portal WLAN configuration and assign the Non-proxy RADIUS server to it. Refer [Creating a WLAN Configuration](#) on page 161.
  - a) Choose **WLAN Usage > Authentication Type > Web Authentication**.
  - b) Go to **Authentication Options > Methods**, choose **802.1x EAP** and proceed.

## Limitations Applying Role Policies to Users

You must be aware of some limitations in applying roles to a user.

- Role-based policies are only supported in proxy-mode AAA WLANs, where proxy AAA method is used for authentication. If the authentication method is non-proxy AAA, where the AP authenticates the user, the user equipment (UE) cannot be determined and therefore, user-role policies are not supported on non-proxy mode AAA WLANs.
- Typically, the RADIUS/AAA servers return a user attribute to the controller, and the controller assigns it to an UE. However, you must establish a mapping between the user attribute and the user role, so that the user role policy can be applied to the UE. The attribute-role mapping is configured within the AAA policy.
- User Traffic Profiles are configured with various policies such as rate limiting so when a profile is applied to a WLAN, the policies in the profile are applied to all the UEs in the WLAN. The policies can also be applied to a user role in a WLAN, but not all the policies defined in the profile are applied to the role.

If a role-based VLAN policy is defined in the profile, it cannot be applied to the WLAN if its authenticated based on a L7 method (WebAuth or Hotspot/WISPr). This is because when a VLAN is applied on a per-role basis for a L7 authentication method, the user receives an IP address via DHCP before the UE is authenticated - this happens at layer 3 or 4, and you cannot authenticate the UE and assign a role to it till layer 7 is reached. This results in a mismatch between the VLAN IDs set within the roles, and could possibly lead to service disruptions.

- Precedence profiles are configured at the WLAN level, but impact the manner in which roles are assigned. The manner in which the profile is defined, indicates the order in which policies defined within the profile are assigned. The order of priorities can be customized. For example, if you have WLAN5 configured with VLAN ID 5, An OS policy configured with an iOS VALN ID 10, and a role policy assigned to a student with VALN ID 40, then there are multiple orders one can set when a *student user with iOS connects to WLAN 5*.
- You can assign a UE to a role through RADIUS, or you can use RADIUS attributes to apply policies. However, using RADIUS attributes take precedence over assigning UEs to a role (though it is easy to configure, as the only element required to authenticate the UE is the role information).

In the RADIUS attributes method, each policy, such a rate limiting or user traffic profile has a unique RADIUS attribute. Therefore, specifying the RADIUS attribute for a policy will override all other forms of the controller policy. For example, if a UE is already assigned to VLAN 7 through RADIUS, setting a RADIUS attribute for VLAN IDs to 9 will override all VLAN=7 configurations in say WLANs, OS policies, role policies etc.

## Creating a Local User

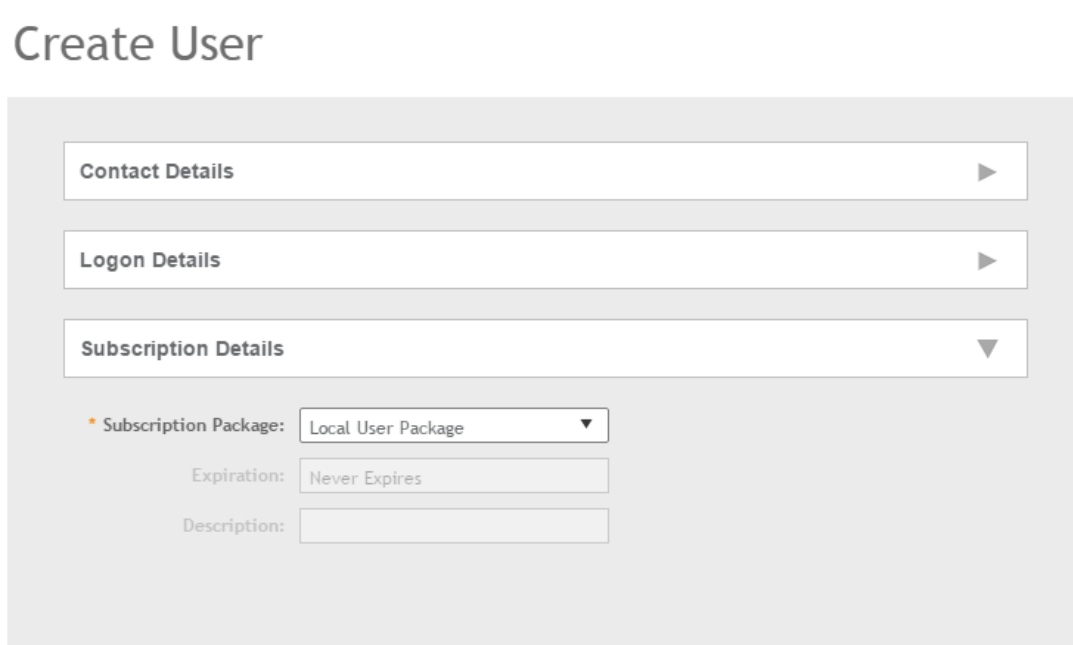
A local user in the controller refers to a registered user who may be given access to the controller hotspot. A user account contains a user's personal information, logon information, and the subscription package that he or she has been assigned. The controller's local user database can include 802.1X, WISPr, and Zero-IT users.

When you create a user account, you will be required to assign a subscription package to the user. Before creating a user account, Ruckus recommends creating at least one subscription package. See [Creating a VLAN Pooling Profile](#) on page 246 for more information.

1. Go to **Clients > Users & Roles**.
2. Select the **Local Users** tab, and then select the zone for which you want to create the local user.

3. Click **Create**.  
The **Create User** page appears.

**FIGURE 70** Create User

4. Configure the options in the **Create User** form.
  - a. In the **Contact Details** section, fill the following:
    - First Name
    - Last Name
    - Email
    - Phone
    - Address
    - City
    - State
    - Zip Code
    - Country
    - Remark
  - b. In the **Login Details** section, fill out the following boxes to create the logon credentials of this user:
    - User Name: Type a name for this user. The user name is not case-sensitive and will always be displayed in lowercase characters.
    - Password: Type a password for this user. The password must be at least eight characters in length.
    - Confirm Password: Retype the password above.
  - c. In the **Subscription Details** section, select a subscription package that you want to assign to this user. See [Creating a Subscription Package](#) on page 200, for more information.
5. Click **OK**.

You have completed creating a local user.

Select **Enable** to enable this user profile or select **Disable**.

You can view the list of local users by applying filters. Click the  icon to do so.

The following information is displayed when you click on the user:

- Summary: Displays a summary of information about the user.
- Admin Activities: Displays information about the administrator activities.
- Event: Displays information about events associated with the user. Click the  icon to apply filters.

Click the  icon to export all the data into a CSV file.

**NOTE**

You can also edit, clone and delete user by selecting the options **Configure**, **Clone** and **Delete** respectively, from the **Local Users** tab.

## Creating a Subscription Package

A subscription package defines the characteristics of a subscription that has been created for a registered user. These characteristics include the expiration date of the subscription.

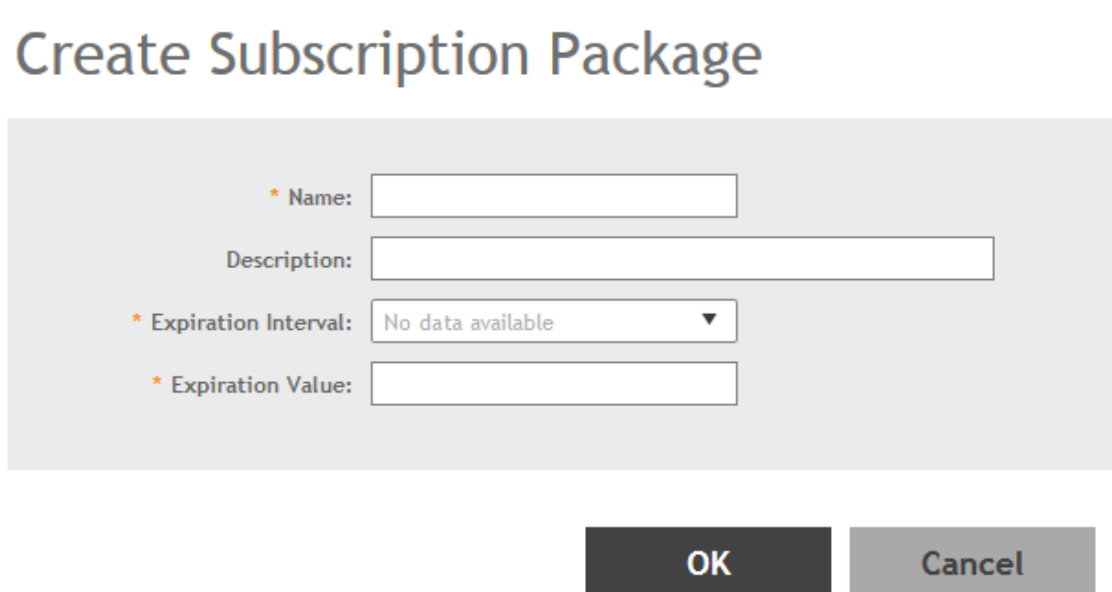
If the user is connected at the time when his or her subscription expires, the user will get disconnected from the AP and any attempts to re-authenticate will fail.

1. Go to **Clients > Users & Roles**.
2. Select the **Subscription Package** tab, and then select the zone for which you want to create the package.

3. Click **Create**.

The **Create Subscription Package** page appears.

**FIGURE 71** Create Subscription Package

**Create Subscription Package**

\* Name:

Description:

\* Expiration Interval:

\* Expiration Value:

**OK** **Cancel**

4. Configure the options in the **Create Subscription Package** form.
  - Name: Type a name for the subscription package that you are creating.
  - Description: Type a description for this package.
  - Expiration Interval: Set the time unit to use for the package expiration. Options include: Hour, Day, Week, Month, Year and Never.
  - Expiration Value: Set the actual value to use in combination with the Expiration Time.
5. Click **OK**.

You have completed creating a subscription package.

**NOTE**

You can also edit and delete a package by selecting the options **Configure** and **Delete** respectively, from the **Subscription Package** tab.

## Working with Guest Passes

Similar to user accounts, guest passes in the controller allow users to gain access to the controller hotspots. However, unlike user accounts, guest pass users are not required to provide personal information to access the controller hotspots and can therefore remain anonymous.

Guest passes are generated for specific WLANs only – guest pass users will only be able to gain access to the WLANs for which the guest pass was generated.

## Generating Guest Passes

Generating guest passes involves four steps:

[Step 1: Create a Guest Access Service](#) on page 202

[Step 2: Create a Guest Access WLAN](#) on page 202

[Step 3: Generate a Guest Pass](#) on page 203

[Step 4: Send Guest Passes to Guest Users](#) on page 205

### *Step 1: Create a Guest Access Service*

1. Follow the instructions in [Creating a Guest Access Portal](#) on page 225 to create at least one guest access service in Guest Access Portal.
2. When you finish creating a guest access service, continue to the next task.

### *Step 2: Create a Guest Access WLAN*

Guest passes are generated for specific WLANs only. Guest pass users will only be able to gain access to the WLANs for which the guest pass is generated.

Follow these steps to create a WLAN that will be used for guest access only.

1. Click **Wireless LANs**.  
The **Wireless LANs** page appears.
2. Click **Create**.  
The **Create WLAN Configuration** page appears.
3. In **General Options**, configure the following:
  - **Name**
  - **SSID**
  - **Description**
  - **Zone**
  - **WLAN Group**
4. In **WLAN Usage**, configure the following:
  - a) In **Access Network**, select the **Tunnel WLAN traffic through Ruckus GRE** check box if you want to tunnel the traffic from this WLAN back to the controller.
  - b) In **Authentication Type**, click **Guest Access**.
5. Configure the rest of the WLAN settings.  
For details on each setting, see the Working with WLANs section.

- When you finish creating a guest access WLAN, continue to the next step.

**FIGURE 72** Creating a WLAN for guest access only

### Step 3: Generate a Guest Pass

Follow these steps to generate a guest pass.

- Click **Clients > Guests**.  
The **Guest Pass** page appears.
- Click **Generate Guest Pass**.  
The **Generate Guest Pass** form appears.
- Configure the following options:
  - Guest Name:** Type a name that you want to assign to the guest user.
  - Guest WLAN:** Select the guest WLAN that you created in [Step 2: Create a Guest Access WLAN](#) on page 202.
  - Number of Passes:** Type the number of guest passes that you want to generate.
  - Pass Valid For:** Set the validity period for the guest pass by filling in the two boxes. For example, if you want the guest pass to be valid for seven days, type **7** in the first box, and then select **Days** in the second box.

4. Configure the advanced options:

- a) **Pass Generation:** Select the **Auto Generate** check box if you want the controller to generate the guest pass key automatically.

If you want to generate the guest pass manually, clear the **Auto Generate** check box.

If you are generating more than one guest pass, the Auto Generate check box is selected automatically and is not configurable.

- b) **Pass Effective Since:** Set the guest pass validity period by selecting one of the following options:

- **Effective from the creation time:** This type of guest pass is valid from the time it is first created to the specified expiration time, even if it is not being used by any end user.
- **Effective from first use:** This type of guest pass is valid from the time the user uses it to authenticate with the controller until the specified expiration time. An additional parameter (Guest Pass will expire in X days) can be configured to specify when an unused guest pass will expire regardless of use. The default is 7 days.
- **Expire guest pass if not used within [ ] days:** If you want this guest pass to expire if it is unused after you generated it, type the number of days in the box (maximum value is 365 days).

- c) **Max Devices Allowed:** Set the number of users that can share this guest pass.

- **Limited to [ ]:** If you want a limited number of users to share this guest pass, click this option, and then type the number in the box.
- **Unlimited:** If you want an unlimited number of users to share this guest pass, click this option.
- **Session Duration:** If you clicked **Unlimited**, this option appears. If you want require users to log on again after their sessions expire, select the **Require guest re-login after [ ]** check box, and then select a time increment. If this feature is disabled, connected users will not be required to re-log in until the guest pass expires.

- d) In **Remarks** (optional), type your notes about this guest pass, if any.

5. Click **Generate**.

The page refreshes, and then the guest pass you generated appears in a table, along with other guest passes that exist on the controller.

Click **Enable** to enable the guest pass for a user, and **Disable** to revoke the guest pass for a particular user.

You have completed generating a guest pass. You are now ready to send the guest pass to guest users. See [Step 4: Send Guest Passes to Guest Users](#) on page 205 for information.

You can view the list of guest passes by applying filters. Click the  icon to do so.

The following information is displayed when you click on the guest pass created:

- **Summary:** Displays a summary of information about the user and credentials.
- **Admin Activities:** Displays information about the administrator activities.
- **Event:** Displays information about events associated with the user.

Click the  icon to apply filters. Click the  icon to export all the data into a CSV file.

**FIGURE 73** Generating a guest pass

✕

## Generate Guest Pass

\* Guest Name:

\* Guest WLAN:

\* Number of Passes:

\* Pass Valid For:

**Advanced Options**

Pass Generation: ☒ Auto Generate

\* Pass Value:

Pass Effective Since: ☒ Effective from the creation time  
☐ Effective from first use

\* Expire new guest pass if not used within:  days

\* Max Devices Allowed: ☒ Limited to   
☐ Unlimited

Remarks:

Generate
Cancel

### **Step 4: Send Guest Passes to Guest Users**

Deliver the guest passes to guest users as per the delivery options that you choose.

The page that appears after you generate a guest pass contains options for delivering the guest pass to guest users (see the following image).

**FIGURE 74** Options for delivering guest passes to guest users

Here are the generated guest passes ▼

Print Selected	Export Selected	Email	SMS	Delete	Enable	Disable	More ▾	Filter Off		search table		
Guest Name ▲	Manage By	Key	Remarks	Generated	Expiration Date	WLAN						
Sam	System	Wv3QSH6q	One day pass	2017/03/08 17:41:30	2017/03/09 17:41:30	[SZ-300-GUEST] of [TEST-JL...						
Sen	System	sajeXkCg	N/A	2017/03/08 18:45:26	N/A	[SZ-300-GUEST] of [TEST-JL...						
test2	System	DNp2u8D3	N/A	2017/01/18 14:19:18	2017/01/19 14:19:18	[SZ-300-GUEST] of [TEST-JL...						

3 total records    1    »

## Creating a Guest Pass Template

A guest pass template is a HTML file which contains variables for the information that guest users need to connect to the controller hotspots (for example, guest name, key, and WLAN name), and actual instructions for connecting to the guest WLAN.

A default printout template exists in the controller. If you want to create your own printout template, follow these steps.

1. Go to **Clients > Guests**.
2. Click **Guest Pass Template**.

The **Guest Pass Template** page appears.

3. In the **Guest Instruction HTML Template** section, click `default.html`, which is the default guest pass printout template.

The content of the default guest pass printout template appears in the *Name: default.html*.

4. Click **Download** below the template preview area to download a copy of the template to your computer.
5. Using an HTML editor, create a new HTML file.
6. Add content to the file.

Typically, a printout template contains instructions for connecting to the controller hotspot. See the following image for the content of the default printout template.

**FIGURE 75** Content of the default printout template

### Connecting as a Guest to the Corporate Wireless Network

Greetings, {GP\_GUEST\_NAME}

You have been granted access to the company wireless network, which you can use to access both the World Wide Web and Internet, and to check your personal email.

Your guest pass key is: {GP\_GUEST\_KEY}

This guest pass is valid until {GP\_VALID\_TIME}

Connect your wireless-ready PC to the following network(s): {GP\_GUEST\_WLAN}, as detailed in the instructions printed below.

Before you start, please review the following requirements.

---

7. Insert the following variables into the content of your template:
  - `{GP_GUEST_NAME}`: This is the guest pass user name.
  - `{GP_GUEST_KEY}`: This is the guest pass key.
  - `{GP_VALID_TIME}`: This is the expiration date and time of the guest pass.
  - `{GP_GUEST_WLAN}`: This is the WLAN with which the guest user can associate using the guest name and guest key.
8. Save the file.
9. In the **Guest Instruction HTML Template** page, click the **Upload** button for the template that you are creating.  
The **Upload a Template File** form appears on the right side of the page.
10. Configure the **Upload a Template File** options:
  - **Template Name**: Type a name for the template that you are uploading.
  - **Template File**: Click **Browse**, and select the template file you created.
11. Click **Upload**.  
An information message box appears and informs you that the template file has been uploaded successfully.
12. Click **OK**.  
The template file you uploaded now appears in the list of templates.

**FIGURE 76** The Upload a Template File form

Name	Manage By
default.html	System
Sha1	System

## Creating a Guest Instruction SMS Template

A guest SMS template is a text file which contains variables for the information that guest users need to connect to the controller hotspots (for example, guest name, key, and WLAN name), and actual instructions for connecting to the guest WLAN.

A default printout template exists in the controller. If you want to create your own printout template, follow these steps.

1. Go to **Clients > Guests**.
2. Click **Guest Pass Template**.  
The **Guest Pass Template** page appears.
3. In the **Guest Instruction SMS Template** section, click `default.txt`, which is the default guest pass printout template.  
The content of the default guest pass printout template appears in the *Name: default.txt*.
4. Click **Download** below the template preview area to download a copy of the template to your computer.
5. Using an HTML editor, create a new text file.

6. Add content to the file.

Typically, a printout template contains instructions for connecting to the controller hotspot. See the following image for the content of the default printout template.

**FIGURE 77** Content of the default printout template

## Connecting as a Guest to the Corporate Wireless Network

Greetings, {GP\_GUEST\_NAME}

You have been granted access to the company wireless network, which you can use to access both the World Wide Web and Internet, and to check your personal email.

Your guest pass key is: {GP\_GUEST\_KEY}

This guest pass is valid until {GP\_VALID\_TIME}

Connect your wireless-ready PC to the following network(s): {GP\_GUEST\_WLAN}, as detailed in the instructions printed below.

Before you start, please review the following requirements.

7. Insert the following variables into the content of your template:
  - {GP\_GUEST\_NAME}: This is the guest pass user name.
  - {GP\_GUEST\_KEY}: This is the guest pass key.
  - {GP\_VALID\_TIME}: This is the expiration date and time of the guest pass.
  - {GP\_GUEST\_WLAN}: This is the WLAN with which the guest user can associate using the guest name and guest key.
8. Save the file.
9. In the **Guest Instruction SMS Template** page, click the **Upload** button for the template that you are creating.

The **Upload a Template File** form appears on the right side of the page.

10. Configure the **Upload a Template File** options:
  - **Template Name:** Type a name for the template that you are uploading.
  - **Template File:** Click **Browse**, and select the template file you created.
11. Click **Upload**.

An information message box appears and informs you that the template file has been uploaded successfully.

12. Click **OK**.

The template file you uploaded now appears in the list of templates.

**FIGURE 78** The Upload a Template File form

Guest Instruction SMS Templates

Upload Delete search table Refresh

Name	Manage By
default.txt	System

## Exporting the Guest Pass to CSV

Follow these steps to export the last generated guest passes to a comma-separated value (CSV) file.

1. From the generate guest pass list, select the guest passes that you want to export to CSV.
2. Click **Export Selected**.

Your web browser downloads the CSV file to its default download location.

3. Go to your web browser's default download location and look for a file named `guestpass.csv`.
4. Using Microsoft Excel or a similar application, open the CSV file. The CSV file displays the details of the guest passes, including:
  - Guest Name
  - Key
  - Remarks
  - Generated
  - Expiration Date
  - WLAN

You have completed exporting the last generated guest passes to CSV.

**FIGURE 79** A sample CSV of generated guest passes when opened in Excel

	A	B	C	D	E	F	G	H	I	J	K	L
	Guest Name	Key	Remarks	Generated	Expiration Date	WLAN						
1	test2	DNp2u8D3		18-01-2017 14:19	19-01-2017 14:19	[SZ-300-GUEST] of [TEST-JILANI]						
2												
3												
4												
5												
6												
7												
8												
9												
10												
11												
12												

## Generating Guest Passes from an Imported CSV

You can also manually define the guest passes that you want to generate in a comma-separated value (CSV) file (a sample of which is available for download from the **Guest Pass** page).

Follow these steps to generate guest passes from an imported CSV file.

1. Click **Clients > Guests**.

The **Guest Pass** page appears.

2. Click **Import Guest Pass**,

The **Import Guest Pass** form appears.

3. Look for the following text under Browse:

To download a sample guest pass, click here.

4. Click the **here** link to download the sample CSV file.

5. Using Microsoft Excel or a similar application, open the CSV file.

6. In the CSV file, fill out the following columns:

- **#Guest Name (Must):** Assign a user name to the guest pass user.
- **Remarks (Optional):** Add some notes or comments about this guest pass.
- **Key:** Enter a guest pass key or leave it blank so the controller can generate the key automatically.

**FIGURE 80** The sample CSV file when opened in Excel

	A	B	C
1	#Guest Name (Must)	Remarks	Key (Empty Implies random key)
2	Batch-Guest-1	Batch generation	AAAAAAAA
3	Batch-Guest-2	Batch generation	
4	Batch-Guest-3		
5			
6			
7			
8			
9			
10			
11			
12			
13			
14			

7. Save the CSV file.

8. Go back to the **Import Guest Pass** page, and then configure the following settings on the Common Guest Pass Settings:

- **Guest WLAN:** Select the guest WLAN that you created in [Step 2: Create a Guest Access WLAN](#) on page 202.
- **Pass Valid For:** Set the validity period for the guest pass by filling in the two boxes. For example, if you want the guest pass to be valid for seven days, type **7** in the first box, and then select **Days** in the second box.

9. Configure the advanced options:

a) **Pass Effective Since:** Set the guest pass validity period by selecting one of the following options:

- **Effective from the creation time:** This type of guest pass is valid from the time it is first created to the specified expiration time, even if it is not being used by any end user.
- **Effective from first use:** This type of guest pass is valid from the time the user uses it to authenticate with the controller until the specified expiration time. An additional parameter (**Guest Pass will expire in X days**) can be configured to specify when an unused guest pass will expire regardless of use. The default is 7 days.
- **Expire guest pass if not used within [ ] days:** If you want this guest pass to expire if it is unused after you generated it, type the number of days in the box (maximum value is 365 days).

b) **Max Devices Allowed:** Set the number of users that can share this guest pass.

- **Limited to [ ]:** If you want a limited number of users to share this guest pass, click this option, and then type the number in the box.
- **Unlimited:** If you want an unlimited number of users to share this guest pass, click this option.
- **Session Duration:** If you clicked **Unlimited**, this option appears. If you want require users to log on again after their sessions expire, select the **Require guest re-login after [ ]** check box, and then select a time increment. If this feature is disabled, connected users will not be required to re-log in until the guest pass expires.

10. In **Guest List CSV File** (at the top of the page), click **Browse**, and then select the CSV file you edited earlier.

The page refreshes, and the number of guest passes that the controller has identified in the CSV file appears below the **Browse** button.

11. Click **Import**.

The page refreshes, and then the guest pass you generated appears in a table, along with other guest passes that exist on the controller.

You have completed generating a guest pass. You are now ready to send the guest pass to guest users. See [Step 4: Send Guest Passes to Guest Users](#) on page 205 for information.

**FIGURE 81** The Guest Pass page for importing a CSV file

Here are the generated guest passes ▼

Print Selected	Export Selected	Email	SMS	Delete	Enable	Disable	More ▾	Filter Off		search table		
Guest Name ▲	Manage By	Key	Remarks	Generated	Expiration Date	WLAN						
Sam	System	Wv3QSH6q	One day pass	2017/03/08 17:41:30	2017/03/09 17:41:30	[SZ-300-GUEST] of [TEST-JL...						
Sen	System	sajeXkCg	N/A	2017/03/08 18:45:26	N/A	[SZ-300-GUEST] of [TEST-JL...						
test2	System	DNp2u8D3	N/A	2017/01/18 14:19:18	2017/01/19 14:19:18	[SZ-300-GUEST] of [TEST-JL...						

3 total records 1

## Sending the Guest Pass via Email

To send guest passes via email, you must have added an external email server to the controller.

Follow these steps to send the guest pass via email.

1. From the generated guest passes list, select the guest passes that you want to send via email.
2. Click **Email**.

The Recipient Email form appears on the right side of the page (see [Figure 82](#)).

3. Click **Add New**.
4. In the box that appears below, type the email address to which you want to send the guest passes.
5. To add another recipient, click **Add New** again, and then type another email address.
6. When you have finished adding all the email recipients, click **Send Email**.

A dialog box appears and informs you that the emails have been sent to the message queue successfully

7. Click **OK** to close the dialog box.

You have completed sending guest passes via email.

**FIGURE 82** Use the Recipient Email form to specify who will receive the guest passes via email

Here are the generated guest passes

Print Selected Export Selected Email SMS Delete Enable Disable More

Guest Name	Manage By	Key	Remarks	Generated	Expiration Date	WLAN
Sam	System	Wv3QSH6q	One day...	2017/03/08 17:41:30	2017/03/09 17:41:30	[SZ-300-GUES
Sen	System	saJeXkCg	N/A	2017/03/08 18:45:26	N/A	[SZ-300-GUES
test2	System	DNp2u8D3	N/A	2017/01/18 14:19:18	2017/01/19 14:19:18	[SZ-300-GUES

3 total records < 1 >

Recipient Email Add New Remove

sama@yahoo.co

Send Email

## Printing the Guest Pass

After you generate the guest pass, you can print the guest pass information, which contains the guest user information and instructions on how to connect to the hotspot, and give it to the guest user.

### NOTE

If your browser is blocking pop-ups, make you temporarily disable the pop-up blocker so you can view and print the guest pass.

Follow these steps to print a guest pass.

1. From the generated guest passes list, select the guest passes that you want to print.
2. In **Guest Instruction HTML Template**, select a printout template to use.  
The default printout template (default.html) is selected by default. If you created custom printout templates (see [Creating a Guest Pass Template](#) on page 206), they will appear in the drop-down menu.
3. Click **Print Selected**.  
A new browser page appears, which displays the guest pass and available printing options.
4. Configure your printer settings, and then print the guest passes.

You have completed printing the guest passes.

**FIGURE 83** What a guest pass printout looks like

### Connecting as a Guest to the Corporate Wireless Network

Greetings, **guest\_e7fti** ← **Guest Name**  
You have been granted access to the company wireless network, which you can use to access both the World Wide Web and Internet, and  
Your guest pass key is: **VTK15ERh** ← **Key**  
This guest pass is valid until **13/06/13 13:13** ← **Valid For**  
Connect your wireless-ready PC to the following network(s): **SSID:Naomi** ← **Guest Network - SSID**  
Before you start, please review the following requirements.

## Sending the Guest Pass via SMS

To send guest passes via sms, you must have added an external SMS gateway to the controller.

Follow these steps to send the guest pass via email.

1. From the generated guest passes list, select the guest pass that you want to send via SMS.
2. Click **SMS**.
3. In Guest Instruction SMS Template, select the SMS template that you want to use.
4. Click **Add New**.
5. In the box that appears below, type the phone number to which you want to send the guest passes via SMS.
6. To add another SMS recipient, click **Add New** again, and then type another phone number.
7. When you have finished adding all the SMS recipients, click **Send SMS**.

A dialog box appears and informs you that the SMS messages have been sent to the message queue successfully

8. Click **OK** to close the dialog box.

You have completed sending guest passes via SMS.

**FIGURE 84** Options for sending guest passes via SMS

Here are the generated guest passes ▼

Print Selected Export Selected Email SMS Delete Enable Disable

Guest Name	Manage By	Key	Remarks	Generated	Expiration
Sam	System	Wv3QSH6q	One day...	2017/03/08 17:41:30	2017/03/09 17:41:30
Sen	System	sajeXkCg	N/A	2017/03/08 18:45:26	N/A
test2	System	DNp2u8D3	N/A	2017/01/18 14:19:18	2017/01/19 14:19:18

3 total records < 1 >

Guest Instruction SMS Template: default.txt

Recipient Phone Number Add New Remove

9876543210 x

Send SMS

## Working with Dynamic PSKs

Dynamic PSKs (DPSKs) are unique pre-shared keys assigned to a user or device. DPSKs are used to provide secure wireless access, which helps avoid manual wireless configuration and managing encryption keys.

DPSK is a form of PSK (static key) in a WPA2 WLAN and its purpose is to provide each user device with a unique dynamic PSK to associate to a WLAN without any modifications to the WLAN configuration. For example, a school administrator provides a time-limited DPSK for student's device so that the student can access the school's WLAN for the period their DPSK is valid. After the validity period ends, the DPSK expires and the student's device can no longer access the school's WLAN. Without the use of DPSKs, the school administrator would have to change the default static key to prevent the student from using the WLAN resources, which in turn would impact all other users of that WLAN.

Individual DPSKs can be deleted in the event of a student leaving the school, or their device being lost or stolen without impacting other users of the WLAN.

A "bound" DPSK is one which is assigned to the MAC address of a user device at the time of creation. No other user device can utilize this DSPK. Bound DPSKs are stored in on APs.

An "unbound" DPSK is not assigned to a device's MAC address during creation, but upon its first use (that is, when the device first connects to a WLAN and the DPSK is entered as the WLAN security key). Once a DPSK becomes assigned to a user device, it becomes bound and no other user device can use it.

### NOTE

If you generate a single unbound DPSK, then only one device can be connected to the DPSK WLAN by the key, since other devices can still use "admin" PSK to connect to the DPSK WLAN. However, when devices from different APs try to use the same unbound DPSK simultaneously, for a short period, they could both connect to the WLAN successfully, but the later device will be disconnected by the controller. If the AP happens to disconnect from the controller, the device could stay connected until the AP connects back to the controller.

When DPSKs are created, there are some prevented behaviors that are considered database conflicts such as the following:

- You cannot create two unbound DPSKs with the same passphrase.
- You cannot create two bound DPSKs for the same MAC address and passphrase. Create two DPSKs for the same MAC address, the former will be replaced. However, you can create multiple bound DPSKs with different MAC addresses and the same passphrase.
- You can also create bound DPSKs and a single unbound DPSK with the same passphrase.

UEs within a PSK WLAN use the same shared key to encrypt data traffic, but if the key is compromised by even one WLAN user, the entire user traffic can be accessed/hacked. Therefore, a secure tunnel is created for each user connected to the WLAN, by configuring the PSK WLAN as an *Internal* or *External* DPSK.

In Internal DPSKs, the controller manages and records the DPSK for each individual user and a limited number of DPSKs are supported.

In External DPSKs, the DPSK is maintained by the Radius Server (AAA) and Radius protocols are used to authenticate the UE. The UE is authenticated by the open authentication WLAN - WPA/WPA2 encryption where in, the controller uses the RADIUS interface with the RADIUS server (AAA includes the DPSK in the Radius response or Access Accept message and sends it to the AP) so that the DPSK is maintained in one place. There is no limitation on the number of DPSK supported in this mode.

**NOTE**

Only proxy AAA authentication is supported for External DPSK.

**NOTE**

External DPSKs are supported only on bounded DPSKs.

## Viewing Dynamic PSKs

View dynamic PSKs that have been generated on the controller.

The following information about dynamic PSKs is available:

- User Name
- MAC Address
- WLAN (SSID)
- User Role
- VLAN ID
- Created Date
- Expiration Date
- Expired
- Actions

Follow these steps to view the DPSKs:

1. Click **Clients > Dynamic PSK > other options.**

The **Dynamic PSK** page appears listing the DPSKs that have been generated.

You can sort the list of DPSKs or export the DPSKs listed to a CSV file.

2. An optional step is to select the **Delete Expired DPSKs** option available on the **Dynamic PSKs** page allows you to customize when the system must remove the DPSKs that are no longer valid.

Following are the settings available:

- **Never:** No action must be taken for the expired DPSKs.
- **After 1 day:** Auto deletes DPSKs that have expired after one day.
- **After 6 months:** Auto deletes DPSKs that have expired after 6 months.

You have completed viewing the list of dynamic PSKs.

## Generating Dynamic PSKs

You can generate new dynamic PSKs to secure the WiFi network.

Follow these steps to generate the dynamic PSKs (DPSKs):

1. Click **Clients > Dynamic PSK > other options**.

The **Dynamic PSK** page appears listing the PSKs that were generated.

2. Click **Generate DPSKs**.

The **Generate DPSKs** dialog box appears.

3. Provide the following information

- **WLAN:** From the drop-down list, select a DPSK-enabled WLAN.
- **Number of DPSKs:** Type the number of PSKs you want to create in a zone. You can generate up to a maximum of 320 Unbound or Group DPSKs.

There are three types of DPSKs:

- Unbound DPSK (DPSK not binding to a specific device yet)

Once an unbound DPSK is used by a device, it will become bound DPSK and release one slot from the maximum limit of 320.

- Group DPSK (DPSK that can be shared between devices)

A group DPSK will never become bound, it always occupy one slot from the 320 limit, until the Admin deletes it.

- Bound DPSK (DPSK bound to a specific device)

An Admin can import Bound DPSKs using CSV by specifying the **MAC Address** and create Bound DPSKs regardless of the 320 limitation.

SZ version	Max DPSK per zone	Max Unbound DPSK per zone	Max Group DPSK per zone
3.4.x	10K	256	X
3.5.x	10K	256	64
3.6.x	10K	Share 320 slots for Unbound and Group DPSKs	

- **User Name:** Leave it blank if you want the controller to auto-generate the user name, or enter the user name manually.
- **Passphrase:** Leave it blank if you want the controller to auto-generate the passphrase, or enter the passphrase manually.
- **User Role:** If you have created user roles, select the user role that you want to assign to the device that connects to the SmartZone network using this DPSK. The device will be assigned the same attributes and permissions (VLAN, UTP, time restrictions, etc.) that have been defined for the assigned user role.
- **VLAN ID:** Type a VLAN ID within the range 1-4094.
- **Group DPSK:** If you want multiple devices to be able to use this DPSK, click **Yes**. If you want only a single device to use this DPSK (bound DPSK), click **No**.

4. Click **Generate**.

You have completed creating dynamic PSKs.

To delete a DPSK, click the DPSK from the list, and then click the  **Delete** icon.

## Importing Dynamic PSKs

You can import CSV files to create DPSKs to secure the WiFi network.

Follow these steps to import dynamic PSKs (DPSKs):

1. Click **Clients > Dynamic PSK**.

The **Dynamic PSK** page appears and lists the DPSKs that have been generated.

2. Click the **Download Sample (CSV)** link to download the CSV template for generating DPSKs.

A sample CSV file is displayed as show in the figure.

**FIGURE 85** Sample CSV file

A	B	C	D	E	F
User Name	MAC Address	VLAN ID	User Role	Passphrase	Group DPSK
DPSK-User-1	00:11:22:33:44:44				
DPSK-User-2	00:11:22:33:44:55	1		passphrase02	
DPSK-User-3	11:22:33:44:55:66	2	testUserRole	passphrase03	
Group-DPSK-1					Y

3. Modify the CSV file as appropriate and save it. The following are the fields that need to be completed in the CSV file:
  - **User Name** (mandatory field): Enter the user name.
  - **MAC Address** (optional): Enter the MAC address of the device for which to generate a DPSK (bound DPSK). If you leave the MAC address field empty, the controller will generate an unbound DPSK.
  - **VLAN ID** (optional): Enter a value to override the WLAN VLAN ID, or leave it empty if you do not want to override the WLAN VLAN ID.
  - **User Role** (optional): If you have created user roles, type the name of the user role that you want to assign to the device that connects to the SmartZone network using this DPSK. The device will be assigned the same attributes and permissions (VLAN, UTP, time restrictions, etc.) that have been defined for the assigned user role.
  - **Passphrase** (optional): Leave it blank if you want the controller to auto-generate the passphrase, or enter the passphrase manually.
  - **Group DPSK** (optional): Enter **Y** to indicate the entry is a Group DPSK if you want multiple devices to use this DPSK.
4. Click **Import CSV**.

The **Import CSV** dialog box appears.

**NOTE**

Importing a CSV file that contains a MAC address to which an existing DPSK (on the same target WLAN) is already assigned will replace the existing DPSK on the controller database.

5. In **DPSK Enabled WLAN**, select a WLAN from the drop-down list. Only WLANs that support DPSK must be selected.
6. In **Choose File**, click **Browse** to choose the CSV file.  
Click **Clear** if you want to replace the CSV file.  
You can also specify **Group DPSK** in the CSV file.
7. Click **Upload**.

The generated DPSKs appear in the table on the **Dynamic PSK** page.

**NOTE**

You can import up to 1,000 DPSKs (not over 320 unbound + group DPSKs) at a time.

- Click **Download CSV** to download a CSV that contains the generated DPSKs.

The CSV file appears in the following format.

**FIGURE 86** New CSV format

User Name	MAC	WLAN (SSID)	Passphrase	VLAN ID	Created Date	Expiration Date
DPSK-User-1	00:11:22:33:44:44	joe-wlan (joe-wlan)	4#4BSXMe		3/17/2016 18:55	Unlimited
DPSK-User-2	00:11:22:33:44:55	joe-wlan (joe-wlan)	rE<r0[]y	1	3/17/2016 18:55	Unlimited
DPSK-User-3	11:22:33:44:55:66	joe-wlan (joe-wlan)	'q=7vqfE	2	3/17/2016 18:55	Unlimited

You have completed generating DPSKs.

**NOTE**

Click **Export All** to export all the dynamic PSKs to a CSV file. You can also export specific dynamic PSKs by selected them and clicking **Export Selected**.

## Creating an External DPSK Over RADIUS WLAN

External DPSKs use the radius interface with the RADIUS Server (AAA) to maintain the DPSKs centrally. There is no limitation in the number of DPSKs that are supported.

To create an external DPSK over RADIUS WLAN:

- Create an Authentication Service. Refer, [Creating Non-Proxy Authentication AAA Servers for Standby Cluster](#) on page 271.
- Create an Accounting Service. Refer, [Creating Proxy Accounting AAA Servers for Standby Cluster](#) on page 287.
- Create Zone Configuration. Refer, [Creating an AP Zone](#) on page 86.

4. Create a WLAN Configuration for DPSK. Refer, [Creating a WLAN Configuration](#) on page 161.

**FIGURE 87** External DPSK Configuration

**Create WLAN Configuration**

**WLAN Usage**

Access Network: ☐ Tunnel WLAN traffic through Ruckus GRE

Authentication Type: ☒ Standard usage (For most regular wireless networks) ☐ Hotspot (WISPr) ☐ Guest Access ☐ Web Authentication  
☐ Hotspot 2.0 Access ☐ Hotspot 2.0 Secure Onboarding (OSEN) ☐ WeChat

**Authentication Options**

Method: ☒ Open ☐ 802.1x EAP ☐ MAC Address

**Encryption Options**

Method: ☒ WPA2 ☐ WPA-Mixed ☐ WEP-64 (40 bits) ☐ WEP-128 (104 bits) ☐ None

Algorithm: ☒ AES ☐ AUTO

802.11w MFP: ☒ Disabled ☐ Capable ☐ Required

Dynamic PSK: ☐ Disable ☐ Internal ☒ External

**Authentication & Accounting Service**

Authentication Service: ☒ Use the controller as proxy ☐ Select an authentication service

Accounting Service: ☐ Use the controller as proxy

**OK** **Cancel**

# Application Recognition and Control

---

- [Monitoring Applications.....](#) 221

Application Recognition and Control enables you to identify, monitor and control the applications that are running on wireless clients associated with managed APs.

## Monitoring Applications

If you have enabled Application Recognition and Control for at least one WLAN, you can monitor the applications that run on wireless clients associated with that WLAN.

### NOTE

To configure application recognition and control policies, go to **Services and Profiles > Application Control**. For more information, see [Configuring Application Controls](#) on page 253.

To monitor the top applications by traffic consumption on the wireless network:

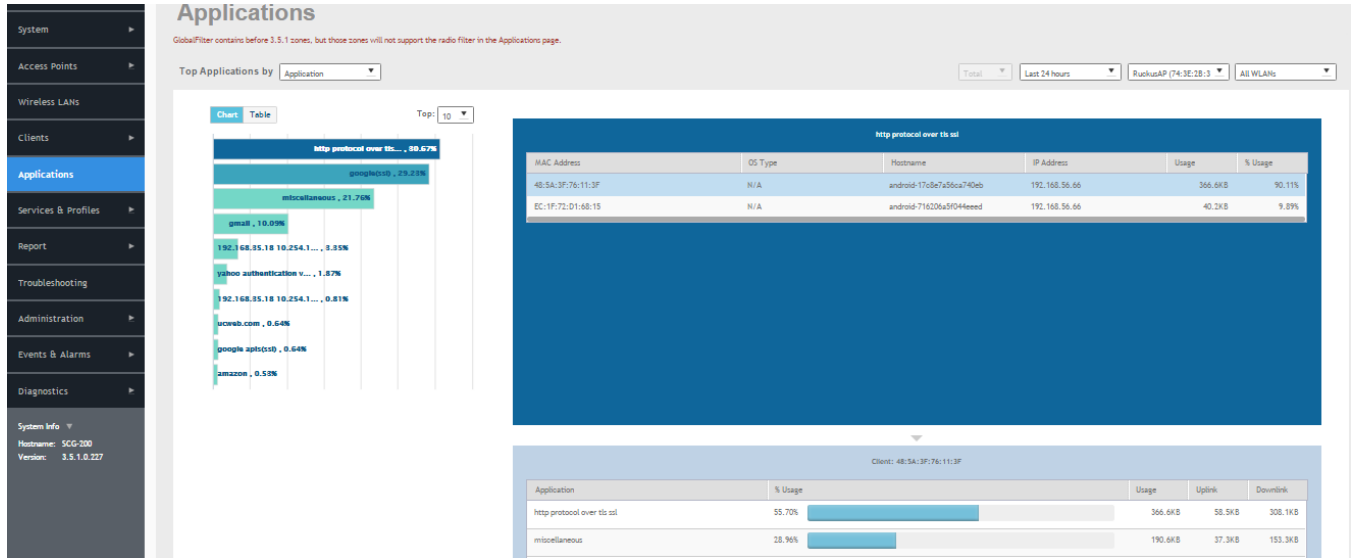
1. Go to **Applications** on the main menu.
2. Select whether to view the **Top Applications** by **Application** or **Port**, select a time period to display, and optionally filter the data by AP MAC address and WLAN name using the drop-down menus.

3. Select whether to display the Top 10 or Top 25 applications in **Chart** or **Table** format.

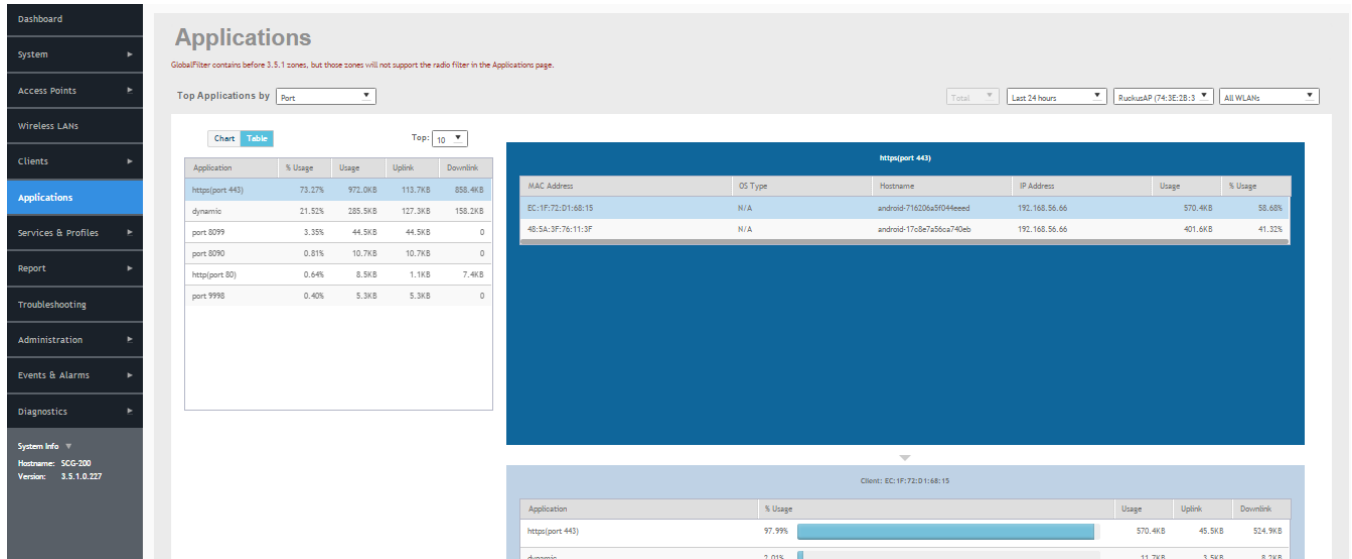
#### NOTE

If Application Recognition and Control is unable to find an application name, it displays the source and destination IP: port address of the application

**FIGURE 88** Top Applications - Chart View

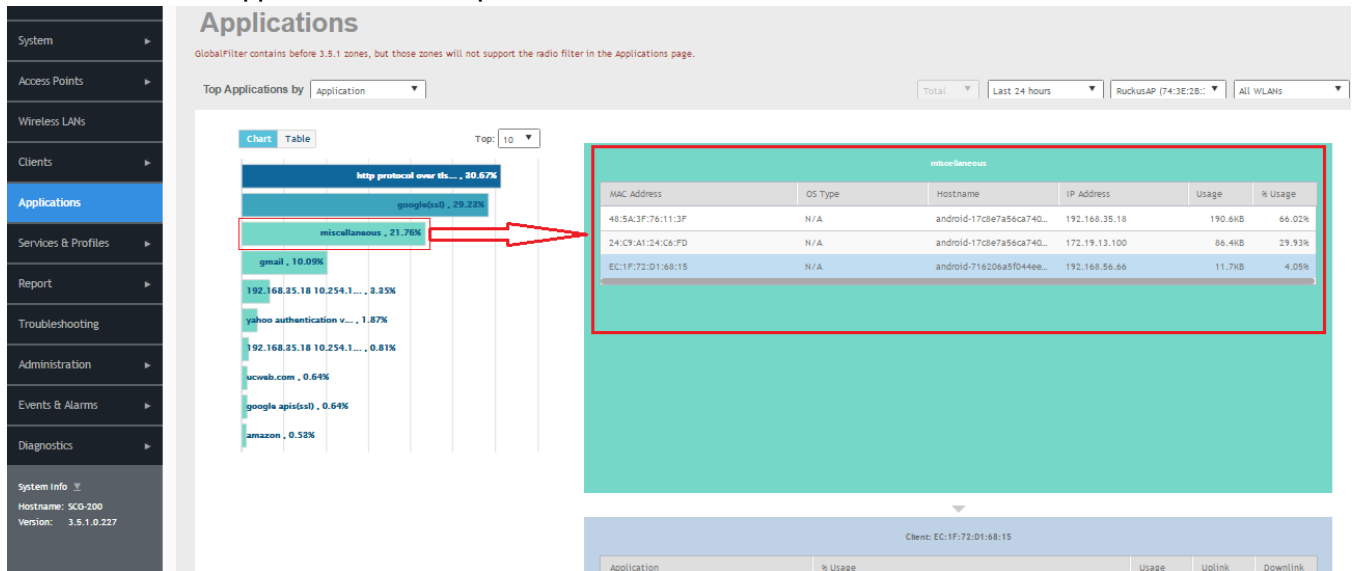

**FIGURE 89** Top Applications by Port - Table View

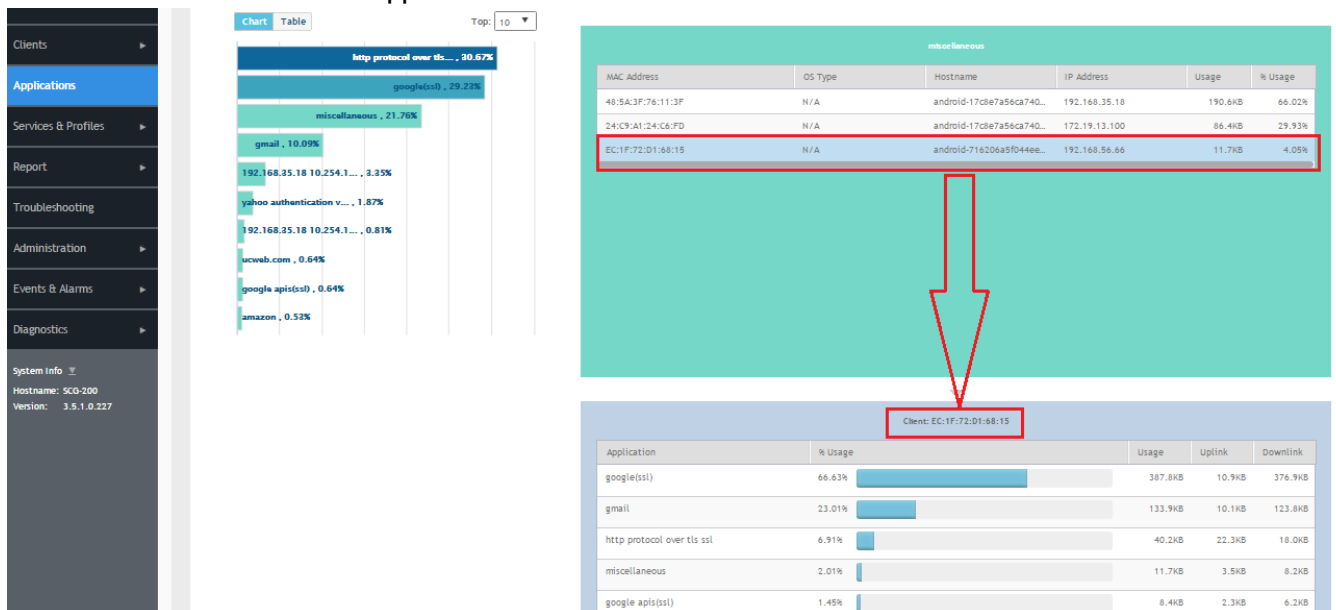
- Click on an application from the list on the left (either Chart or Table view) to view a list of the top clients using the selected application in the list on the right. The client list displays the client's MAC address, OS, hostname, IP address (IPv4 and IPv6), and application usage volume and percent of application traffic generated by the client. From the Total option, you can also filter the data based on the radio frequencies (2.4 GHz and 5 GHz).

**FIGURE 90** Click an application to view top client details

- Click on a client in the list on the right, and scroll down to the client specific details table on the bottom right to view the top 10 applications used by the client.

**FIGURE 91** Click a client to view application details

**NOTE**

You can configure application control policies (denial, rate limiting, and QoS) using the **Services and Profiles > Application Control** page. For more information, see [Configuring Application Controls](#) on page 253.

# Services and Profiles

---

- Working with Hotspots and Portals..... 225
- Configuring Access Control..... 241
- Configuring Application Controls..... 253
- URL Filtering..... 261
- Understanding WiFi Calling..... 268
- Authentication..... 271
- Accounting..... 285
- Classifying Rogue Policy..... 289
- Bonjour..... 290
- Working with Tunnels and Ports..... 297
- Managing Core Network Tunnels..... 312
- Location Services..... 321
- DHCP/NAT..... 323

The Services and Profiles menu provides options for monitoring and configuring services such as guest access, access controls, authentication servers, application recognition and control, Bonjour services, tunneling, location services and DHCP server configuration.

## Working with Hotspots and Portals

### Creating a Guest Access Portal

Using the controller's Guest Access features, you can provide visitors to your organization limited access to a guest WLAN with configurable guest policies. The following sections describe how to configure guest WLANs and access policies that control guest use of your network.

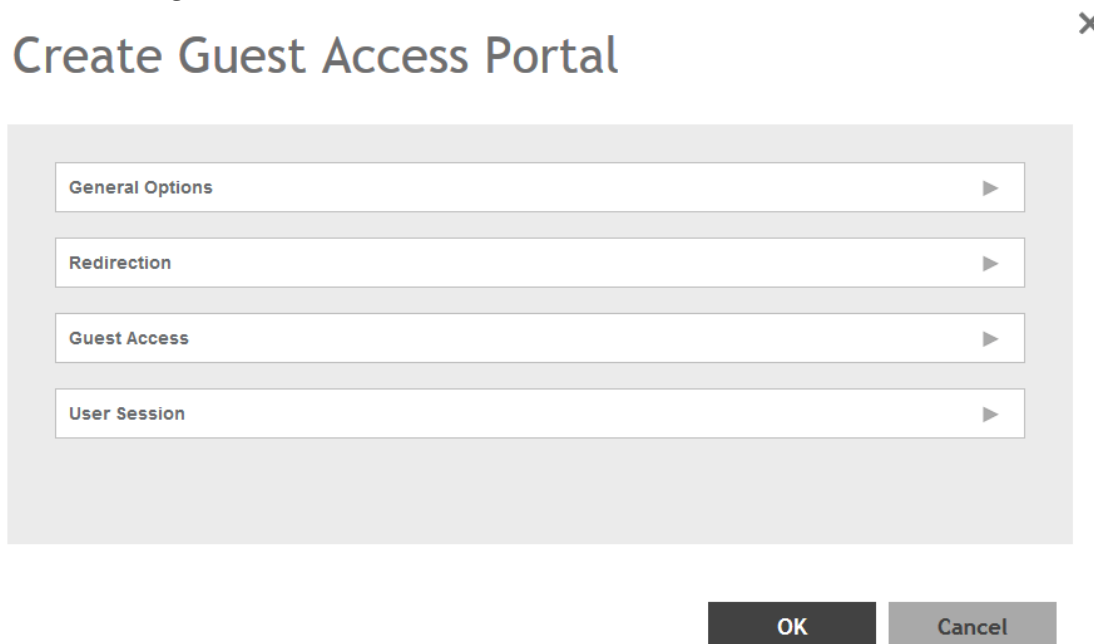
Each guest WLAN must be associated with a Guest Access service portal, which defines the behavior of the guest WLAN interface. Follow these steps to create a guest access service.

1. Go to **Services & Profiles > Hotspots & Portals**.
2. Select the **Guest Access** tab, and then select the zone for which you want to create the portal.

3. Click **Create**.

The **Create Guest Access Portal** page appears.

**FIGURE 92** Creating a Guest Access Portal

4. Configure the following:
  - a. General Options
    - Portal Name: Type a name for the guest access service portal that you are creating.
    - Portal Description: Type a short description of the guest access service portal.
    - Language: Select the display language to use for the buttons on the guest access logon page.
  - b. Redirection: select where to redirect the user after successfully completing authentication.
    - Redirect to the URL that the user intends to visit: Allows the guest user to continue to their destination without redirection.
    - Redirect to the following URL: Redirect the user to a specified web page (entered into the text box) prior to forwarding them to their destination. When guest users land on this page, they are shown the expiration time for their guest pass.
  - c. Guest Access
    - Guest Pass SMS Gateway: You can deliver the guest pass to the user using Short Message Service (SMS). But first you need to configure an SMS server. If you previously configured an SMS server, you can select it here or you can select **Disable**.
    - Terms and Conditions: To require users to read and accept your terms and conditions prior to use, **Show Terms and Conditions** check box. The box below, Terms and Conditions which contains the default Terms of Use text, becomes editable. Edit the text or leave it unchanged to use the default text.
    - Web Portal Logo: By default, the guest hotspot logon page displays the Ruckus logo. To use your own logo, click the **Browse** button, select your logo Web Portal Logo (recommended size is 138 x 40 pixels, maximum file size is 20KB), and then click **Open**.
    - Web Portal Title: Type your own guest hotspot welcome text or accept the default welcome text (Welcome to the Guest Access login page).
  - d. User Session
    - Session Timeout: Specify a time limit after which users will be disconnected and required to log on again.
    - Grace Period: Set the time period during which clients will not need to re-authenticate after getting disconnected from the hotspot. Enter a number (in minutes) between 1 and 14399.
5. Click **OK**.

You have completed creating a guest access service.

#### NOTE

You can also edit, clone and delete a guest access portal by selecting the options **Configure**, **Clone** and **Delete** respectively, from the **Guest Access** tab.

## Working with Hotspot (WISPr) Services

A hotspot is a venue or area that provides Internet access to devices with wireless networking capability such as notebooks and smart phones.

Hotspots are commonly available in public venues such as hotels, airports, coffee shops and shopping malls. Configure a traditional (WISPr 1.0) hotspot service to provide public access to users via its WLANs. In addition to the controller and its managed APs, you will need the following to deploy a hotspot:

**Captive Portal:** A special web page, typically a login page, to which users that have associated with your hotspot will be redirected for authentication purposes. Users will need to enter a valid user name and password before they are allowed access to the Internet through the hotspot.

**RADIUS Server:** A Remote Authentication Dial-In User Service (RADIUS) server through which users can authenticate.

For installation and configuration instructions for the captive portal and RADIUS server software, refer to the documentation that was provided with them. After completing the steps below, you will need to edit the WLAN(s) for which you want to enable Hotspot service. The controller supports up to 32 WISPr hotspot service entries, each of which can be assigned to multiple WLANs.

## Creating a Hotspot (WISPr) Portal

Define the basic settings that you need to configure to create a hotspot service.

SZ supports only one grace period, session timeout, UTP, VLAN and all UE session related configuration. These configurations for the first WLAN do not work when the UE joins the second WLAN. The configuration works only when the UE roams within the cluster node. The configurations do not work when the client roams from one zone to another zone or from one cluster to another cluster.

Before creating a hotspot, you need to create a user defined interface.

1. Go to **Services & Profiles > Hotspots & Portals**.
2. Select the **Hotspot (WISPr)** tab, and then select the zone for which you want to create the portal.
3. Click **Create**.

The **Create Hotspot (WISPr) Portal** page appears.

**FIGURE 93** Creating a Hotspot (WISPr) Portal

### Create Hotspot Portal

General Options

Redirection

Smart Client Support: ☒ None ☐ Enable ☐ Only Smart Client Allowed

Logon URL: ☐ Internal ☒ External

Redirect unauthenticated user: \* Primary:   
Secondary:

\* Redirected MAC Format: AA:BB:CC:DD:EE:FF ▼

Start Page: After user is authenticated,  
☒ Redirect to the URL that user intends to visit. ☐ Redirect to the following URL:  
\*

HTTPS Redirect: ☒ ON The AP will try to redirect HTTPS requests to the hotspot portal

4. Configure the following:

a. General Options

- Portal Name: Type a name for the hotspot service portal that you are creating.
- Portal Description: Type a short description of the hotspot service portal.

b. Redirection: select where to redirect the user after successfully completing authentication.

- Smart Client Support: select one of the following
  - None: Select this option to disable Smart Client support on the hotspot service.
  - Enable: Selection this option to enable Smart Client support.
  - Only Smart Client Allowed: Select this option to allow only Smart Clients to connect to the hotspot service.
- Logon URL: select one of the following
  - Internal: Type the internal URL of the subscriber portal (the page where hotspot users can log in to access the service).
  - External: Type the external URL of the subscriber portal.

Selecting External provides an option to reroute an unauthorized user to a primary location. You can set the primary location in **Redirect unauthenticated user**. By this, the AP redirects the UE to a backup portal.

AP subscriber portal supports ZD-style API to login and logout. Customer can use AP IP address to submit the login or logout request.

- Redirect unauthenticated user: Allows APs to perform WISPr redirect. That is, native WISPr support is available on SZ managed APs even if access to SZ is not available. It supports external portal redirect with survivability when APs cannot reach the centralized SZ. It also supports backup portal redirection if primary portal is down. With this feature, the WISPr authentication load can be distributed to AP or use AP as WISPr authentication backup.

WISPr redirection and survivability is supported only on Ruckus 11AC Wave 1 and newer APs. Only ZD-style external WISPr is supported. No NBI is supported for backup.

- Primary: Redirects unauthenticated user to a specified URL for authentication.
- Secondary: Redirects unauthenticated user to the backup external portal if primary URL is down. The AP periodically accesses the primary portal URL to detect and check the availability of the primary URL.

**NOTE**

AP and the primary portal must be in the same VLAN for the AP to access the primary portal.

- Redirect MAC Format: Type the MAC address to which redirection must be done.
- Start Page: select one of the following
  - Redirect to the URL that the user intends to visit: You could redirect users to the page that they want to visit.
  - Redirect to the following URL: You could set a different page where users will be redirected (for example, your company website).
- HTTPS Redirect: Enable this option if you want the AP to redirect HTTPS requests to the Hotspot portal.

c. User Session

- Session Timeout: Set a time limit (in minutes) after which users will be disconnected from the hotspot service and will be required to log on again.
- Grace Period: Set the time period (in minutes) during which disconnected users are allowed access to the hotspot service without having to log on again.

d. Location Information

- Location ID: Type the ISO and ITU country and area code that the AP includes in accounting and authentication requests. The required code includes:
    - isocc (ISO-country-code): The ISO country code that the AP includes in RADIUS authentication and accounting requests.
    - cc (country-code): The ITU country code that the AP includes in RADIUS authentication and accounting requests.
    - ac (area-code): The ITU area code that the AP includes in RADIUS authentication and accounting requests.
    - network: The following is an example of what the Location ID entry should look like:  
isocc=us,cc=1,ac=408,network=RuckusWireless
  - Location Name: Type the name of the location of the hotspot service.
- e. Walled garden: A walled garden is a limited environment to which an unauthenticated user is given access for the purpose of setting up an account.

Click **Add** to add a user to walled garden, to provide access.

Click **Import CSV** to import the CSV file with user information.

5. Click **OK**.

You have completed creating a Hotspot (WISPr) service portal.

**NOTE**

You can also edit, clone and delete a Hotspot (WISPr) service portal by selecting the options **Configure**, **Clone** and **Delete** respectively, from the **Hotspot (WISPr)** tab.

## Creating a Web Authentication Portal

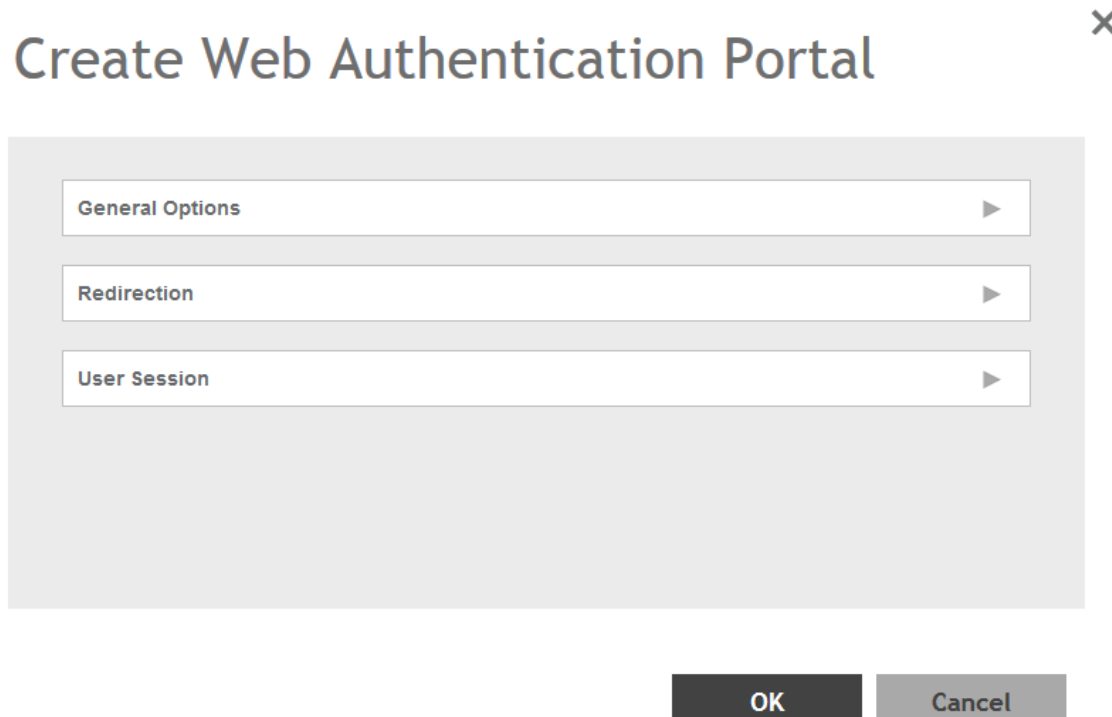
Web authentication (also known as a “captive portal”) redirects users to a logon web page the first time they connect to this WLAN, and requires them to log on before granting access to use the WLAN.

1. Go to **Services & Profiles > Hotspots & Portals**.
2. Select the **Web Auth** tab, and then select the zone for which you want to create the portal.

3. Click **Create**.

The **Create Web Authentication Portal** page appears.

**FIGURE 94** Creating a Web Authentication Portal

4. Configure the following:
  - a. General Options
    - Portal Name: Type a name for the hotspot service portal that you are creating.
    - Portal Description: Type a short description of the hotspot service portal.
    - Language: Select the display language that you want to use on the web authentication portal.
  - b. Redirection: select where to redirect the user after successfully completing authentication.
    - Start Page: select one of the following
      - Redirect to the URL that the user intends to visit: Allows the guest user to continue to their destination without redirection.
      - Redirect to the following URL: Redirect the user to a specified web page (entered into the text box) prior to forwarding them to their destination. When guest users land on this page, they are shown the expiration time for their guest pass.
  - c. User Session
    - Session Timeout: Set a time limit (in minutes) after which users will be disconnected from the hotspot service and will be required to log on again.
    - Grace Period: Set the time period (in minutes) during which disconnected users are allowed access to the hotspot service without having to log on again.
5. Click **OK**.

You have completed creating a Web Auth service portal.

#### NOTE

You can also edit, clone and delete a Web Auth service portal by selecting the options **Configure**, **Clone** and **Delete** respectively, from the **Web Auth** tab.

## Creating a WeChat Portal

WeChat is a mobile app from Tenecent that enables its users to call and send text messages to one another. If you have WeChat users on the network and you want your WLANs to support WeChat services, you can create a WeChat portal that WeChat users can use.

A WeChat portal defines the third party authentication server, also known as the equipment service provider (ESP) server, to which the controller will forward all WeChat authentication requests from wireless devices that are associated with controller-managed APs. In turn, the third party authentication server will forward these authentication requests to the WeChat server.

1. Go to **Services & Profiles > Hotspots & Portals**.
2. Select the **WeChat** tab, and then select the zone for which you want to create the portal.
3. Click **Create**.

The **Create WeChat Portal** page appears.

**FIGURE 95** Creating a WeChat Portal

×

Create WeChat Portal

General Options ▶

Portal Settings ▶

Whitelist ▶

DNAT Port Mapping ▶

OK

Cancel

4. Configure the following:
  - a. General Options
    - Name: Type a name for the portal that you are creating.
    - Description: Type a short description of the portal.
  - b. Portal Settings: configure the following
    - Authentication URL: Type the authentication interface URL on the third party authentication server. When a managed AP receives a WeChat logon request from a client device, it will send the request to this authentication URL and get the authorization result.
    - DNAT Destination: Type the DNAT destination server address to which the controller will forward HTTP requests from unauthenticated client devices. The DNAT destination server and the authentication server (above) may or may not be the same server.
    - Grace Period: Type the number of minutes during which disconnected users who were recently connected will be allowed to reconnect to the portal without needing to re-authenticate. The default grace period is 60 minutes (range is between 1 and 14399 minutes).
    - Blacklist: Type network destinations that the controller will automatically block associated wireless clients from accessing. Use a comma to separate multiple entries.
  - c. Whitelist: Type network destinations that the controller will automatically allow associated wireless clients to access. You can add a single entry or multiple entries.

To add a single entry, type the entry in **Wall Garden Entry**, and then click **Add**. The entry you added appears in the table below. To add multiple entries, in a comma-separated value (CSV) file, type all the network destinations that you want to add to the whitelist, and then save the CSV file. In the Whitelist section, click **Import CSV**, and then select the CSV file you created. Click **Open**. The entries in the CSV file are added to the whitelist.
  - d. DNAT Port Mapping: specify at least one pair of source-to-destination port mapping. To add a port mapping, type the source and destination ports in the boxes provided, and then click **Add**. The AP will use this information to drop or forward HTTP requests from associated clients to specified ports on the DNAT server. For example, if an HTTP request from a wireless client does not originate from the specified source (from) port, the AP will discard the HTTP request. By default, a port mapping of 80-80 (source-destination) exists.
5. Click **OK**.

You have completed creating a WeChat portal.

#### NOTE

You can also edit, clone and delete a WeChat service portal by selecting the options **Configure**, **Clone** and **Delete** respectively, from the **WeChat** tab.

## Working with Hotspot 2.0 Services

You must be aware of Hotspot 2.0 - a Wi-Fi Alliance specification that allows for automated roaming between service provider access points when both the client and access gateway support the newer protocol.

Hotspot 2.0 (also known as Passpoint™, the trademark name of the Wi-Fi Alliance certification) aims to improve the experience of mobile users when selecting and joining a Wi-Fi hotspot by providing information to the station prior to association.

This information can then be used by the client to automatically select an appropriate network based on the services provided and the conditions under which the user can access them. In this way, rather than being presented with a list of largely meaningless SSIDs to choose from, the Hotspot 2.0 client can automatically select and authenticate to an SSID based on the client's configuration and services offered, or allow the user to manually select an SSID for which the user has login credentials.

The controller's Hotspot 2.0 implementation complies with the IEEE 802.11u standard and the Wi-Fi Alliance Hotspot 2.0 Technical Specification.

See the *Hotspot 2.0 Reference Guide for SmartZone* for information on configuring Hotspot 2.0 services, including:

- Working with Hotspot 2.0 operator profiles
- Working with Hotspot 2.0 identity providers
- Creating a Hotspot 2.0 online signup portal

## Creating a Hotspot 2.0 WLAN Profile

You can assign and Hotspot 2.0 service to a Hotspot 2.0 WLAN, for which you must create a Hotspot 2.0 WLAN profile.

Follow these steps to create a Hotspot 2.0 WLAN profile.

1. Go to **Services & Profiles > Hotspots & Portals**.
2. Select the **Hotspot 2.0** tab, and then select the zone for which you want to create the profile.
3. Click **Create**.

The **Create Hotspot 2.0 WLAN Profile** page appears.

**FIGURE 96** Creating a Hotspot 2.0 WLAN Profile

### Create Hotspot 2.0 WLAN Profile

\* Name:

Description:

\* Operator:

\* Identity Providers: \* Identity Provider

Identity Provider	Online Signup Service	Default
<input type="text"/>		

You can configure Onboarding SSID when you add an identity provider which enable Online Signup & Provisioning

Advanced Options

4. Configure the following:
  - a. Name: Enter a name for this WLAN profile. This name identifies the WLAN profile when assigning an HS2.0 service to a HS2.0 WLAN.
  - b. Description: Enter a description for the WLAN profile.
  - c. Operator: Select the operator profile. This name identifies the service operator when assigning an HS2.0 service to a HS2.0 WLAN.

You can also click **Create** to create a Hotspot 2.0 WiFi operator. See [Creating a Hotspot 2.0 WiFi Operator Profile](#) on page 235 for more information.
  - d. Identity Provider: Choose one or more identity providers. Choose the identity provider. You can configure an OSU SSID when you add an Identity Provider which enables OSU and provisioning. Since there may be more than one identity provider per Hotspot 2.0 profiles having its own authentication profile, the No Match and Unspecified mapping could be duplicated. To avoid duplication, the default identity provider is taken as the correct configuration for No Match and Unspecified mapping. OSUSSID can be OSEN or OPEN [Guest].

You can also click **Create** to create a Hotspot 2.0 WiFi operator. See [Creating a Hotspot 2.0 Identity Provider](#) on page 236 for more information.
  - e. Advanced Options:
    - Internet Options: Specify if this HS2.0 network provides connectivity to the Internet.
    - Access Network Type: Access network type (private, free public, chargeable public, etc.), as defined in IEEE802.11u.
    - IPv4 Address: Select IPv4 address type availability information, as defined in IEEE802.11u
    - IPv6 Address: Select IPv6 address type availability information, as defined in IEEE802.11u
    - Connection Capabilities: Provides information on the connection status within the hotspot of the most commonly used communications protocols and ports.

Provide the **Protocol Name**, **Protocol Number**, **Port Number** and **Status** to **Add** a new connection.
    - Custom Connection Capabilities: Allows addition of custom connection capability rules. Up to 21 custom rules can be created.

Provide the **Protocol Name**, **Protocol Number**, **Port Number** and **Status** to **Add** a new connection.
5. Click **OK**.

You have completed creating a Hotspot 2.0 WLAN profile.

#### NOTE

You can also edit, clone and delete a Hotspot 2.0 WLAN profile by selecting the options **Configure**, **Clone** and **Delete** respectively, from the **WLAN Profile** section in the **Hotspot 2.0** tab.

### Creating a Hotspot 2.0 WiFi Operator Profile

An operator profile defines all the properties pertaining to an operator while a service profile defines the properties related to a service provider. If a WLAN is configured to provide Hotspot 2.0 service, it must be linked exactly like a Hotspot 2.0 operator profile.

1. Go to **Services & Profiles > Hotspots & Portals**.
2. Select the **Hotspot 2.0** tab, and then select the device for which you want to create the profile.

3. Click **Create**.

The **Creating Hotspot 2.0 WiFi Operator Profile** page appears.

**FIGURE 97** Creating a hotspot 2.0 WiFi operator profile

## Create Hotspot 2.0 Wi-Fi Operator Profile

\* Name:

Description:

\* Domain Names: \* Domain Name  + Add x Cancel

Domain Name
<input type="text"/>

Signup Security: ☐ Support Anonymous Authentication (OSEN)

\* [?] Certificate: No data available

\* Friendly Names: \* Language \* Name

Language	Name
English	<input type="text"/>

Language

Language

4. Configure the following:

- Name: Enter a name for this Wi-Fi operator profile.
- Description: Enter a description for the venue profile.
- Domain Names: HS2.0 operator's domain name is a mandatory field, which specifies the operator's domain name. Hotspot 2.0 AP broadcasts the domain name to indicate the home Wi-Fi providers.
- Signup Security: This is an optional field and is disabled by default. Enabling would mean that operator supports secure onboarding (OSEN).
- Certificate: Select the certificate for the operator - AAA. This can be the same certificate as the one used with OSU service.
- Friendly Names: HS2.0 operator's friendly name is a mandatory field. Operator's friendly name is displayed on mobile client's screen. It is also used for operator verification during secure onboarding (OSEN). Select the display language from the drop down list.

5. Click **OK**.

### Creating a Hotspot 2.0 Identity Provider

The Hotspot 2.0 Identity provider provides authentication, accounting and online sign-up service. There can be one or more identity providers per Hotspot 2.0 access WLAN.

To configure the HS 2.0 identity provider, you must configure the following:

#### Network Identifier

Follow these steps to create a Hotspot 2.0 Identity Provider - Network Identifier.

1. Configure the following:
  - a. Name: Enter a name for this network identifier profile.
  - b. Description: Enter a description for the network identifier profile.
  - c. PLMNs: Each record contains MCC and MNC.

MCC: Set the correct country code for the geographical location. This is required when the controller sends MAP authentication information. Type the mobile country code digits. Decimal digit strings with maximum length of 3 and minimum length of 2.

MNC: Set the mobile network code based on the geographical location. This is required when controller sends MAP authentication information. Type the mobile network code digits. Decimal digit strings with maximum length of 3 and minimum length of 2.
  - d. Realms: List of NAI realms corresponding to service providers or other entities whose networks or services are accessible via this AP. Up to 16 NAI realm entries can be created. Each NAI realm entry can contain up to four EAP methods. You can add a realm by providing the realm **Name, Encoding technique** (choose between RFC-4282 and UTF-8) and **EAP Methods**.
  - e. Home OIs: Organization Identifier (OI) is a unique value assigned to the organization. User can configure a maximum of 12 OI values and can adjust the order since the AP takes only 3 OIs in the beacon.
2. Click **Next**.

You have completed creating a Hotspot 2.0 Identity Provider - Network Identifier.

### Online Signup and Provisioning

Follow these steps to create a Hotspot 2.0 Identity Provider - Online Signup and Provisioning.

1. Configure the following:
  - a. Provisioning Options
    - Provisioning Service: The provisioning service is responsible for any subscription provisioning process in which messages are communicated between the UE and the SZ resulting in a PPS-MO provisioned into the UE. The provisioning supports both SOAP-XML and OMA-DM as communication protocols for the process based on the initial request coming from the UE. The provisioning service supports sign-up; remediation and policy update flows where the UE is provisioned with a full PPS -MO or only with internal node/s of the PPS-MO. Administrator can only set External Internal Provisioning Services. , where the administrator is required to fill the external OSU server URL.
    - Provisioning Protocol: Select communication protocols OMA-DM or SOAP-XML.
  - b. Online Signup Options
    - OSU NAI Realm: This configuration is only for External Provision Service. In case of Internal Provisioning Service, the NAI realm should be configured per authentication service, which is available during on-boarding.
    - Common Language Icon: This is the default icon presented in the device for this identity provider in case the device does not find any match for other icons per language in the table.
    - OSU Service Description: This table configures the friendly name, description and icon per language. This information is presented on the device when it receives ANQP message which includes OSU providers. Friendly names, which are required to be part of the OSU certificate is automatically populated in this table. In case description is also included in the OSU certificate it is automatically populated into the table. Administrators are required to set the matched icon per language as included in the OSU certificate.
    - Whitelisted Domain: Add the domain names of the External Portal domain.
2. Click **Next**.

You have completed creating a Hotspot 2.0 Identity Provider - Online Signup and Provisioning.

### **Authentication**

Follow these steps to create a Hotspot 2.0 Identity Provider - Authentication.

1. Configure the following:
  - a. Realm: configure the realm mapping to the authentication service.
  - b. Auth Service: map the realm to an external RADIUS server which should be pre-configured.
  - c. Dynamic VLAN ID: type the VLAN ID.
2. Click **Next**.

You have completed creating a Hotspot 2.0 Identity Provider - Authentication.

### **Accounting**

Follow these steps to create a Hotspot 2.0 Identity Provider - Accounting.

1. Configure the following:
  - a. Realm: if the authentication's realm is set as remote credential type, administrator should set this realm here to the customer's external accounting server.
  - b. Accounting Service: select the accounting service.
2. Click **Next**.

You have completed creating a Hotspot 2.0 Identity Provider - Accounting.

### **Review**

Review the configuration on the page before committing the changes to the server. Click **Create** to create the Hotspot 2.0 Identity Provider.

## **Creating a Hotspot 2.0 Venue Profile**

The Hotspot 2.0 technology allows users to seamlessly roam between the provider's home Wi-Fi network and the visited Wi-Fi network in a different location. A Wi-Fi provider can partner with several roaming partners to provide Wi-Fi access to partner's subscribers. Public venues such as institutions, restaurants, and stadiums are considered roaming partners.

1. Go to **Services & Profiles > Hotspots & Portals**.
2. Select the **Hotspot 2.0** tab, and then select the zone for which you want to create the profile.

3. Click **Create**.

The **Create Hotspot 2.0 Venue Profile** page appears.

**FIGURE 98** Creating a Hotspot 2.0 Venue Profile

## Create Hotspot 2.0 Venue Profile

- Name:** A text input field.
- Description:** A text input field.
- Venue:** A dropdown menu.
- Venue Names:** A section containing:
  - A table with columns 'Language' and 'Name'. The 'Language' column has a dropdown menu currently set to 'English'.
  - Buttons: '+ Add', 'x Cancel', and a trash icon labeled 'Delete'.
- Venue Category:** A dropdown menu with 'Group' selected and 'Unspecified' as the value.
- Type:** A dropdown menu with 'Unspecified' as the value.
- Buttons:** 'OK' and 'Cancel' buttons at the bottom right.

4. Configure the following:
  - a. **Name:** Enter a name for this venue profile. This name identifies the venue profile when assigning an HS2.0 service to a HS2.0 venue.
  - b. **Description:** Enter a description for the venue profile.
  - c. **Venue:**
    - **Venue Names:** Create a new venue name. Select the language and enter the venue name in that language.
    - **Venue Category:** Select venue group and venue type as defined in IEEE802.11u, Table 7.25m/n.
    - **WAN Metrics:** Provides information about the WAN link connecting an IEEE 802.11 access network and the Internet; includes uplink/downlink speed estimates
5. Click **OK**.

You have completed creating a Hotspot 2.0 WLAN profile.

### NOTE

You can also edit, clone and delete a Hotspot 2.0 venue profile by selecting the options **Configure**, **Clone** and **Delete** respectively, from the **Venue Profile** section in the **Hotspot 2.0** tab.

## Creating a UA Blacklist Profile

The controller automatically blocks certain user agents (or software used by a user) from accessing hotspots provided by controller-managed APs. When the controller blocks any of these user agents, an error message appears on the user device. You can add to or remove user agents from this blacklist.

Following are some of the blocked user agents:

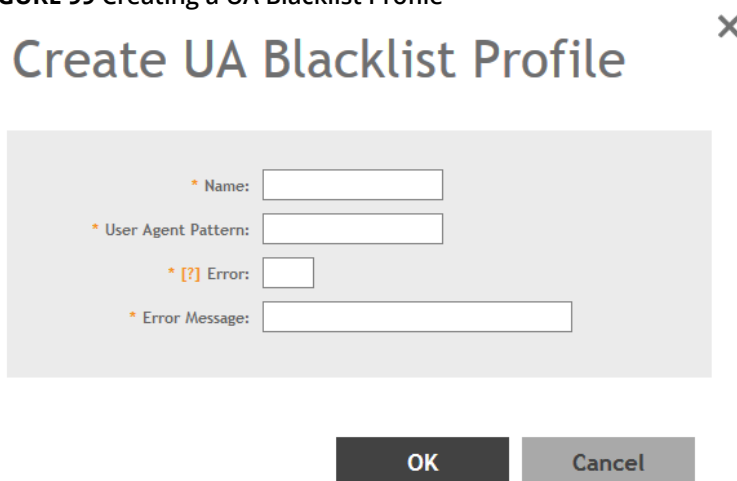
- ZoneAlarm

- VCSOAPClient
- XTier NetIdentity
- DivX Player
- Symantec LiveUpdate
- Windows Live Messenger
- StubInstaller
- windows-update-agent
- Windows Live Essentials
- Microsoft Dr. Watson for Windows (MSDW)
- Avast Antivirus Syncer
- Microsoft Background Intelligent Transfer Service (BITS)
- Google Update
- TrendMicro client
- Skype WISPr

1. Go to **Services & Profiles > Hotspots & Portals**.
2. Select the **UA Blacklist** tab, and then select the zone for which you want to create the portal.
3. Click **Create**.

The **Creating a UA Blacklist Profile** page appears.

**FIGURE 99** Creating a UA Blacklist Profile

4. Configure the following:
  - a. Name: Type a name of the user agent.
  - b. User Agent Pattern: Type the agent pattern.
  - c. Error: Specify the error message number.
  - d. Error Message: Specify the error message.
5. Click **Create**.

You have completed creating a UA Blacklist Profile

## NOTE

You can also edit, clone and delete a UA blacklist profile by selecting the options **Configure**, **Clone** and **Delete** respectively, from the **UA Blacklist** tab.

# Configuring Access Control

SmartZone's Access Control features provide a wide range of options to control access and utilization of the wireless network.

## Creating a User Traffic Profile

A User Traffic Profile (UTP) can be created to block or limit user traffic based on a number of factors, including Source IP address, Port, Destination IP address, Protocol, etc. Additionally, a UTP can be created to shape traffic according to a configurable Application Control Policy.

Once the UTP is created, it can be applied to any WLAN from the **Wireless LANs** page.

1. Go to **Services & Profiles > Access Control**.
2. Select the **User Traffic** tab, and then select the zone for which you want to create the profile.
3. Click **Create**. The **Create User Traffic Profile** page appears.

**FIGURE 100** Create User Traffic Profile

### Create User Traffic Profile

4. Configure the following:
  - a. **Name:** Type a name for the user profile.
  - b. **Description:** Type a short description for this profile.
  - c. **Rate Limiting:** Specify and apply rate limit values for the user profile to control the data rate. Select the **Enable** check-box to set the *Uplink* and *Downlink* rate limit values.
5. To create traffic control rules, click **Create** in the **Traffic Access Control List** section, and then configure Traffic Control Rules as required. For **Default Access**, select whether to **Allow** or **Block** access if no rule is matched. See [Creating a User Traffic Access Control Rule](#) on page 242 for more information.

- 6. In **Application Recognition and Control**, select an **Application Policy** from the list, or click **Create** to create a new policy.  
For more information, see [Configuring Application Controls](#) on page 253.
- 7. Click **OK** to save the User Traffic Profile.

You have completed creating a UTP. You can now assign this traffic profile to a WLAN from the **Wireless LANs** page.

**NOTE**  
You can also edit, clone and delete a profile by selecting the options **Configure**, **Clone** and **Delete** respectively, from the **User Traffic** tab.

*Creating a User Traffic Access Control Rule*

User Traffic Profiles consist of multiple traffic control rules, which can be enforced in any order you prefer (click up or down arrows to rearrange rules).

To create a user traffic control rule:

- 1. Click **Create**. The **Create User Traffic Access Control Rule** page appears.

**FIGURE 101** Creating a User Traffic Access Control Rule

Create User Traffic Access Control Rule

Description:

\* Access: 

Allow

Source IP: ☒ Subnet Network Address:  Subnet Mask:

Source Port: ☒ Range  -

Destination IP: ☒ Subnet Network Address:  Subnet Mask:

Destination Port: ☒ Range  -

Protocol: 

No data available

Direction: Only upstream access control rule is supported

OK

Cancel

2. Configure the following:
  - **Description:** Type a short description for the user traffic rule.
  - **Access:** Select Allow or Block depending on whether you want to set this rule as the default rule.
  - **Source IP:** Specify the source IP address to which this rule will apply. To apply this rule to an IP address range, type the network address and the subnet mask. To apply this rule to a single IP, clear the **Subnet** check box, and then enter the IP address.
  - **Source Port:** Specify the source port to which this rule will apply. To apply this rule to a port range, type the starting and ending port numbers in the two boxes. To apply this rule to a single port number, clear the **Range** check box, and then enter the port number.
  - **Destination IP:** Specify the destination IP address to which this rule will apply. To apply this rule to an IP address range, type the network address and the subnet mask. To apply this rule to a single IP, clear the **Subnet** check box, and then enter the IP address.
  - **Destination Port:** Specify the source port to which this rule will apply. To apply this rule to a port range, type the starting and ending port numbers in the two boxes. To apply this rule to a single port number, clear the **Range** check box, and then enter the port number.
  - **Protocol:** Select the network protocol to which this rule will apply. Supported protocols include TCP, UDP, UDPLITE, ICMP (ICMPv4), ICMPV6, IGMP, ESP, AH, SCTP.
3. Click **OK** to save your changes.

## Creating OS Policy Service

You can control how devices installed with certain OS configurations can be connected to the network, and also control what they can be allowed to do within the network. Using the OS policy service, the system can identify the type of client attempting to connect, and perform control actions such as allow/block, rate limiting, and VLAN tagging based on the OS rule.

1. Go to **Services & Profiles > Access Control**.
2. Select the **OS Policy** tab, and then select the zone for which you want to create the policy.

3. Click **Create**.

The **Create OS Policy Service** page appears.

**FIGURE 102** Creating an OS Policy Service

## Create OS Policy Service

**General Options**

\* Name:

Description:

\* Default Access: Default access if no rule is matched: ☒ Allow ☐ Block

**Rules**

+ Create Configure Clone Delete

Description	Device Type	Access	Uplink Rate Limit	Downlink Rate Limit	VLAN

OK Cancel

4. Configure the following:

- Name: Type a name for the OS policy.
- Description: Type a short description for this OS policy.
- Default Access: select either Allow or Block. This is the default action that the system will take if no rules are matched.
- Rules: Define the OS Policy rules. For more information see, [Creating OS Policy Rules](#) on page 245
- Click **OK**.

You have created the OS policy service.

**NOTE**

You can also edit, clone and delete a service by selecting the options **Configure**, **Clone** and **Delete** respectively, from the **OS Policy** tab.

## Creating OS Policy Rules

You can create rules for every OS policy service that you create.

1. Click **Create**. The **Create OS Policy Rule** page appears.

**FIGURE 103** Create OS Policy Rule

### Create OS Policy Rule

\* Description:

\* Action:

\* Device Type:

Rate Limiting: **Uplink** ☐ Enable  Mbps (0.1~200)

**Downlink** ☐ Enable  Mbps (0.1~200)

VLAN:

**OK** **Cancel**

2. Configure the following:
  - Description: Type a short description for the rule.
  - Access: Select Allow or Block. This is the action that the system will take if the client matches any of the attributes in the rule.
  - Device Type: Select from any of the supported OS types.
  - Rate Limiting: Specify and apply rate limit values for the device.  
Select the **Enable** check-box to set the *Uplink* and *Downlink* rate limit values.
  - VLAN: Segment this client type into a specified VLAN (1~4094; if no value is entered, this policy does not impact device VLAN assignment).
  - Click **OK**.

You have created the OS policy rule.

## VLAN Pooling

When Wi-Fi is deployed in a high density environment such as a stadium or a university campus, the number of IP addresses required for client devices can easily run into the thousands. Placing thousands of clients into a single large subnet or VLAN can result in degraded performance due to factors like broadcast and multicast traffic. VLAN pooling is adopted to address this problem.

VLAN pooling allows administrators to deploy a pool of multiple VLANs to which clients are assigned, thereby automatically segmenting large groups of clients into multiple smaller subgroups, even when connected to the same SSID. As the client device joins the WLAN, the VLAN is assigned to one of the VLANs in the pool based on a hash of the client's MAC address. To use the VLAN pooling feature, you first need to create a VLAN pooling profile, and then you can assign the profile to a specific WLAN or override the VLAN settings of a WLAN group.

**NOTE**

AP model: 11ac wave 2 supports a maximum of 64 VLANs. Other AP models support up to 32 VLANs.

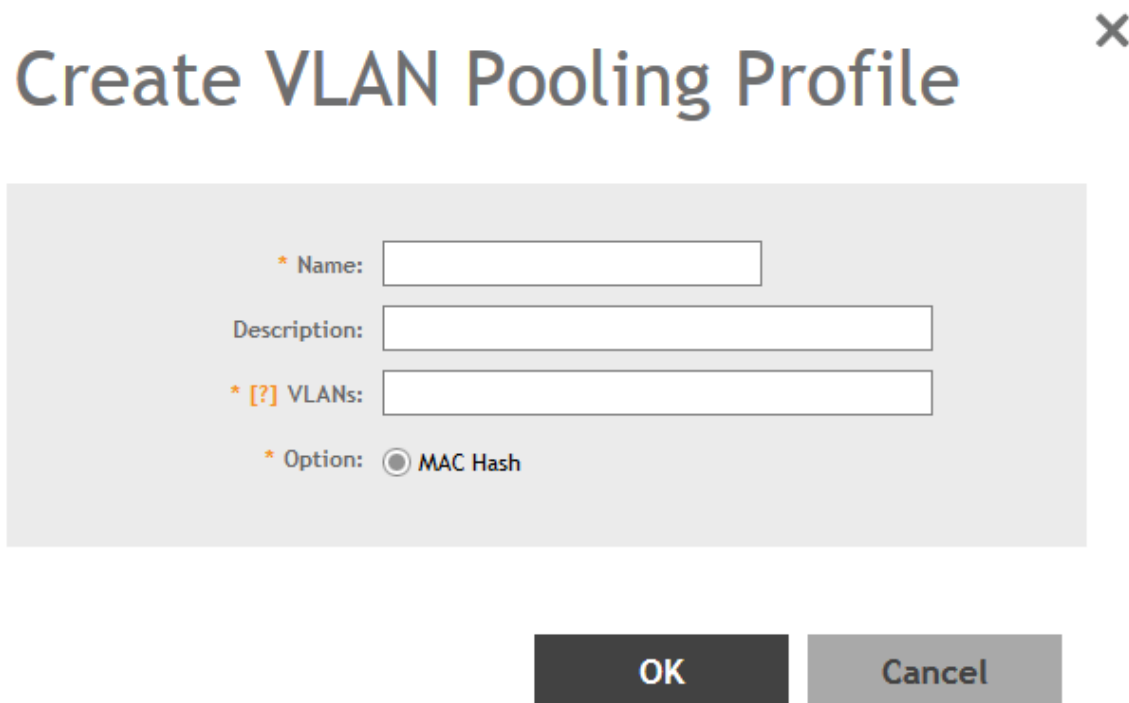
### **Creating a VLAN Pooling Profile**

Each VLAN pool can contain up to 16 VLANs, and a maximum of 64 VLAN pools can be created. Each WLAN can be configured with a single VLAN pool.

1. Go to **Services & Profiles > Access Control**.
2. Select the **VLAN Pooling** tab, and then select the zone for which you want to create the profile.
3. Click **Create**.

The **Create VLAN Pooling** page appears.

**FIGURE 104** Creating a VLAN Pooling Profile

**Create VLAN Pooling Profile** X

\* Name:

Description:

\* [?] VLANs:

\* Option: ☒ MAC Hash

OK Cancel

4. Configure the following:
  - a. Name: Type a name for the VLAN profile.
  - b. Description: Type a short description for this profile.
  - c. VLANs: Type the VLAN IDs to be assigned to this pool. VLAN IDs can be separated by hyphens, commas, or a combination (for example, 7-10, 13, 17, 20-28).
  - d. Click **OK**.

You have created the VLAN Pooling profile.

**NOTE**

You can also edit, clone and delete a profile by selecting the options **Configure**, **Clone** and **Delete** respectively, from the **VLAN Pooling** tab.

## Create Precedence Profile

Clients are assigned to VLANs by various methods, and there is an order of precedence by which VLANs are assigned. The assignment is commonly done from lowest to highest precedence. You can also set precedence for Rate limiting attribute of the profile.

**NOTE**

Each WLAN has a default precedence.

1. Go to **Services & Profiles > Access Control**.
2. Select the **Precedence** tab, and then select the zone for which you want to create the policy.

3. Click **Create**.

The **Create Precedence Profile** page appears.

**FIGURE 105** Creating a Create Precedence Profile

## Create Precedence Profile

Priority	Description
1	AAA
2	DEVICE
3	WLAN

4. Configure the following:
  - a. Name: Type the name of the profile.
  - b. VLAN Precedence: Use the Up and Down options to set the VLAN priority.
  - c. Rate Limiting Precedence: Use the Up and Down options to set the Rate Limit priority.

**NOTE**

When SSID Rate Limiting (restricts total usage on WLAN) is enabled, per-user rate limiting is disabled.

- d. Click **OK**.

You have created the Precedence profile.

**NOTE**

You can also edit, clone and delete a profile by selecting the options **Configure**, **Clone** and **Delete** respectively, from the **Precedence** tab.

## Creating an L2 Access Control Service

Another method to control access to the network is by defining Layer 2/MAC address access control lists (ACLs), which can then be applied to one or more WLANs or WLAN groups. L2 ACLs are either allow-only or deny-only; that is, an ACL can be set up to allow only specified clients or to deny only specified clients. MAC addresses that are in the deny list are blocked at the AP.

1. Go to **Services & Profiles > Access Control**.
2. Select the **L2 Access Control** tab, and then select the zone for which you want to create the access control service.
3. Click **Create**.

The **Create L2 Access Control Service** page appears.

**FIGURE 106** Creating an L2 Access Control Service

### Create L2 Access Control Service

4. Configure the following:
  - a. General Options:
    - Name: Type a name for this policy.
    - Description: Type a short description for this policy.
    - Restriction: Select the default action that the controller will take if no rules are matched. Available options include: **Allow only the stations listed below** or **Block only the stations listed below**.
  - b. Rules:
    - MAC Address: Type the MAC address to which this L2 access policy applies.
  - c. Click **OK**.

You have created an L2 access policy.

#### NOTE

You can also edit, clone and delete a policy by selecting the options **Configure**, **Clone** and **Delete** respectively, from the **L2 Access Control** tab.

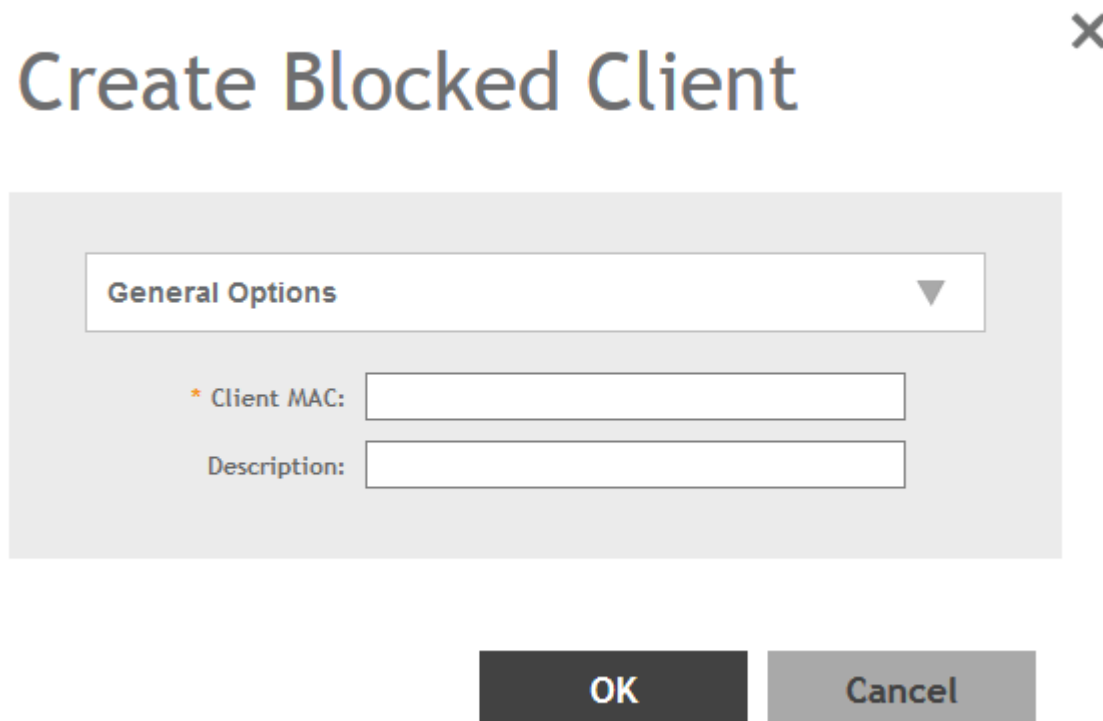
## Creating Blocked Clients

You can deny access to the network for certain clients by using the block client access control feature.

1. Go to **Services & Profiles > Access Control**.
2. Select the **Blocked Client** tab, and then select the zone for which you want to block the client access.
3. Click **Create**.

The **Create Blocked Client** page appears.

**FIGURE 107** Create Blocked Client

**Create Blocked Client**

**General Options**

\* Client MAC:

Description:

**OK** **Cancel**

4. Configure the following:
  - a. Client MAC: Type MAC address of the client that you want to block.
  - b. Description: Type a short description for client.
  - c. Click **OK**.

You have created the blocked client list.

### NOTE

You can also edit, clone and delete a list by selecting the options **Configure**, **Clone** and **Delete** respectively, from the **Blocked Client** tab.

## Creating a Client Isolation Whitelist

This feature allows the administrator to manually specify an approved list of wired destinations that may be reachable by wireless clients.

### NOTE

The whitelist only applies to destinations that are on the wired network, and it will not work on wireless destinations.

1. Go to **Services & Profiles > Access Control**.
2. Select the **Client Isolation Whitelist** tab, and then select the zone for which you want to specify the list of approved clients.
3. Click **Create**.

The **Create Client Isolation Whitelist** page appears.

**FIGURE 108** Creating a Client Isolation Whitelist

## Create Client Isolation Whitelist

\* Name:

Description:

Auto Whitelist: ☐ APs will auto-discovery gateway devices and add them to the isolation whitelist.

Client Entries ▼

+ Create  Configure  Delete

MAC	IP Address	Description
<input type="text"/>		

OK Cancel

4. Configure the following:
  - a. Name: Type a name for the client.
  - b. Description: Type a short description about the client.
  - c. Auto Whitelist: Select this check-box if you want the AP to automatically scan for devices and include them to the whitelist.
  - d. Client Entries: To add the clients to the list, click **Create** and provide client information such as MAC address (mandatory), IP address and Description.
  - e. Click **OK**.

You have created the list of whitelisted clients that can access the network.

**NOTE**

You can also edit, clone and delete the list by selecting the options **Configure**, **Clone** and **Delete** respectively, from the **Client Isolation Whitelist** tab.

## Creating Time Schedules

You can control client access to the network by providing a time schedule within which the device can access the network.

1. Go to **Services & Profiles > Access Control**.
2. Select the **Time Schedule** tab, and then select the zone for which you want to create the schedule.
3. Click **Create**.

The **Create Time Schedule Table** page appears.

**FIGURE 109** Creating a Time Schedule Table  
**Create Time Schedules Table**

\* Schedule Name:

Schedule Description:

	AM											PM											
Time	1	2	3	4	5	6	7	8	9	10	11	12	1	2	3	4	5	6	7	8	9	10	11
Sun																							
Mon																							

4. Configure the following:
  - a. Schedule Name: Type a name for the schedule you want to create.
  - b. Schedule Description: Type a short description for this schedule.
  - c. Draw the schedule table.
  - d. Click **OK**.

You have created the schedule.

**NOTE**

You can also edit, clone and delete the schedule by selecting the options **Configure**, **Clone** and **Delete** respectively, from the **Time Schedule** tab.

## Creating a DNS Server Profile

By creating a DNS server profile, you can specify the primary and secondary address of the DNS server that will be used to transmit data packets to the DNS server.

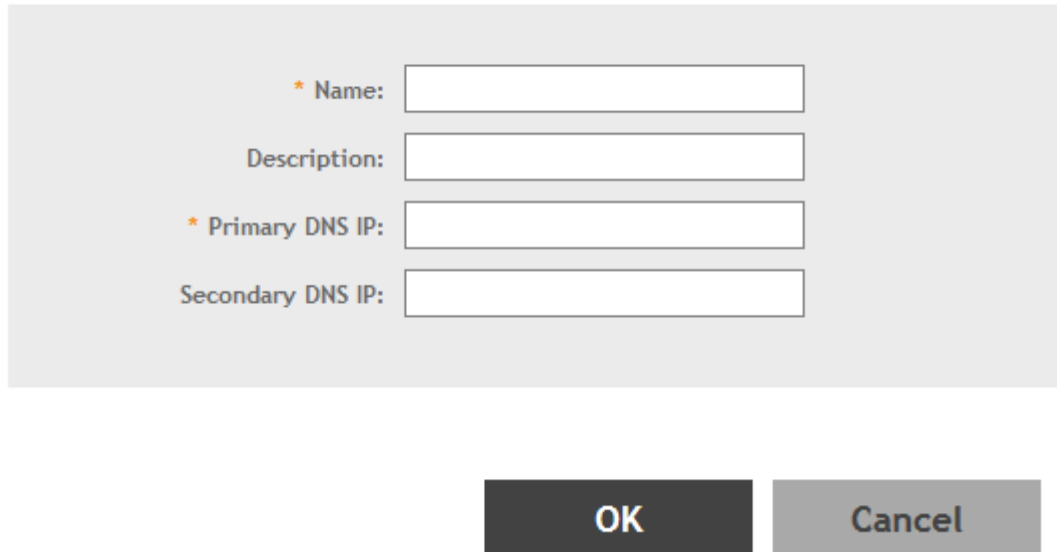
1. Go to **Services & Profiles > Access Control**.
2. Select the **DNS Servers** tab, and then select the zone for which you want to create the profile.

3. Click **Create**.  
The **Create DNS Server Profile** page appears.

**FIGURE 110** Creating a DNS Server Profile

## Create DNS Server Profile

\* Name:

Description:

\* Primary DNS IP:

Secondary DNS IP:

OK Cancel

4. Configure the following:
  - a. Name: Type a name for the DNS server profile.
  - b. Description: Type a short description for profile.
  - c. Primary DNS IP: Type the primary DNS IP address.
  - d. Secondary DNS IP: Type the secondary DNS IP address.
  - e. Click **OK**.

You have created the DNS Server Profile.

**NOTE**

You can also edit, clone and delete the profile by selecting the options **Configure**, **Clone** and **Delete** respectively, from the **DNS Servers** tab.

## Configuring Application Controls

Using the **Application Control** screen, you can identify, control, and monitor applications that are running on wireless clients associated with managed APs, and you can also apply filtering policies to prevent users from accessing certain applications.

Additionally, you can create your own user-defined applications, import an updated application signature package, and configure rate limiting and QoS traffic shaping policies based on system-defined or user-defined applications.

## Creating an Application Control Policy

You can create an application policy to limit traffic by application, to classify traffic into priority queues using QoS traffic shaping rules, or to completely block access to an application.

To create an application policy:

- 1. Go to **Services & Profiles > Application Control**.
- 2. Select the **Application Policy** tab.
- 3. Click **Create**.

The **Create Application Policy** page appears.

**FIGURE 111** Creating an Application Policy

### Create Application Policy

Note: Please ensure that configuration is consistent with URL filtering policy. The URL filtering policy will take precedence.

General Options

Name:

Description:

Rules

+ Create

Configure

Delete

#	Rule Type ▲	Content

Logging

[?] Send App Logs to SZ:

☐ Allow the AP to log every application event and end the events to SmartZone

[?] Enable Remote Syslog:

☐ Allow the AP to log every application event and end the events to external syslog

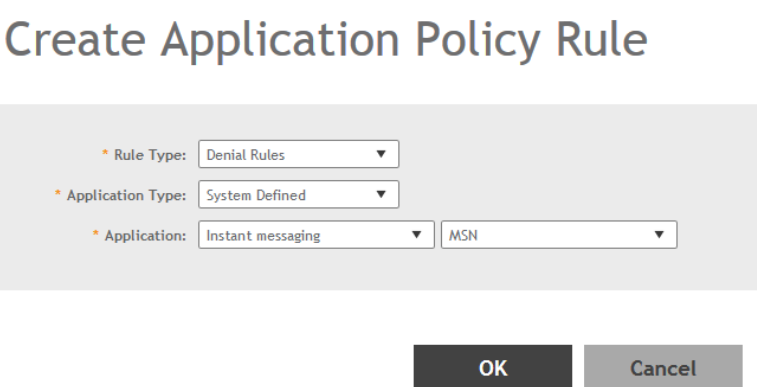
OK

Cancel

- 4. Enter a **Name** and optionally a **Description** for the policy.

5. In **Rules**, click **Create** to create a new rule. Each application policy can contain up to 128 rules.  
The **Create Application Policy Rule** page appears.

**FIGURE 112** Creating an Application Policy Rule

**Create Application Policy Rule** X

\* Rule Type: Denial Rules ▼

\* Application Type: System Defined ▼

\* Application: Instant messaging ▼ MSN ▼

OK Cancel

6. Configure the following:
  - **Rule Type:** Enter the type of rule from options: Denial Rules, QoS and Rate Limiting.
  - **Application Type:** Select whether the application is user defined or system defined.
  - **Application:** Select the application for which you want to create a policy rule.
7. Click **OK** to save the rule.  
If a rule is already created, you can edit its configuration settings by selecting it, and clicking **Configure** as shown in the **Create Application Policy** screen.
8. In **Logging**, select the appropriate check-box for the AP to log events:
  - Allow the AP to log every application event and end the events to SmartZone
  - Allow the AP to log every application event and end the events to external syslog
9. Click **OK** to save the application policy.

You have created an application policy.

Next, you can continue to apply the application control policy to user traffic, as described in [Implementing an Application Control Policy](#) on page 255.

## Implementing an Application Control Policy

Deploying an application control policy involves configuring a User Traffic Profile (UTP) with the policy, and then applying that profile to a WLAN.

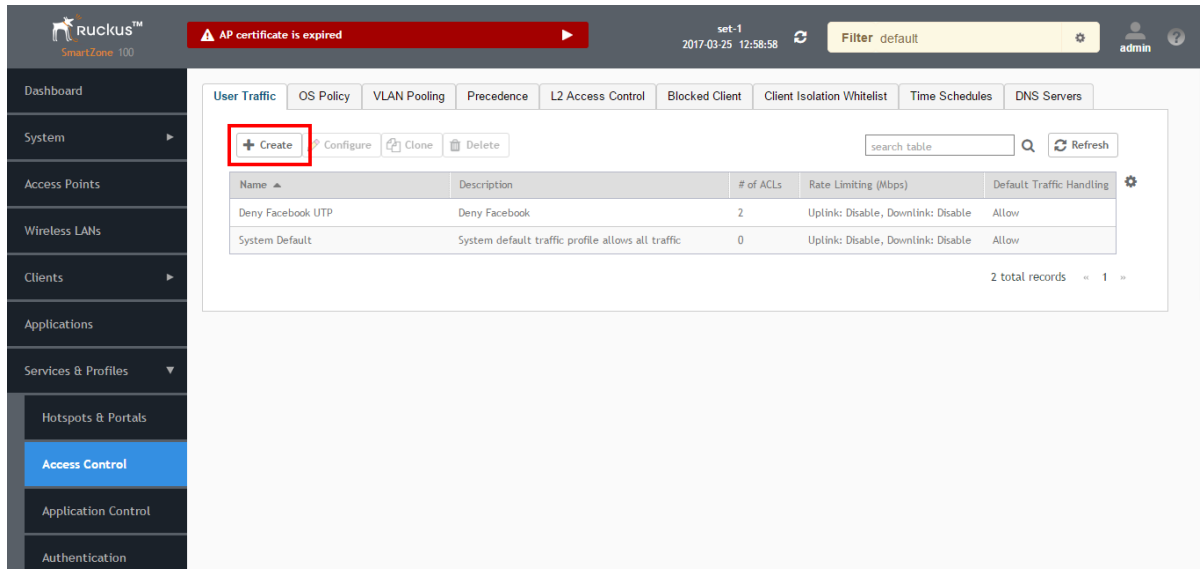
To implement an Application Control Policy:

1. Go to **Services and Profiles > Access Control > User Traffic**.
2. Click **Create**. The **Create User Traffic Profile** form appears.
3. Enter a **Name**, and optionally a **Description** for the UTP.
4. In the **Application Recognition and Control** section, select an **Application Policy** from the drop-down list.  
Alternatively, click **Create** to create a new policy.
5. Click **OK** to save the User Traffic Profile.

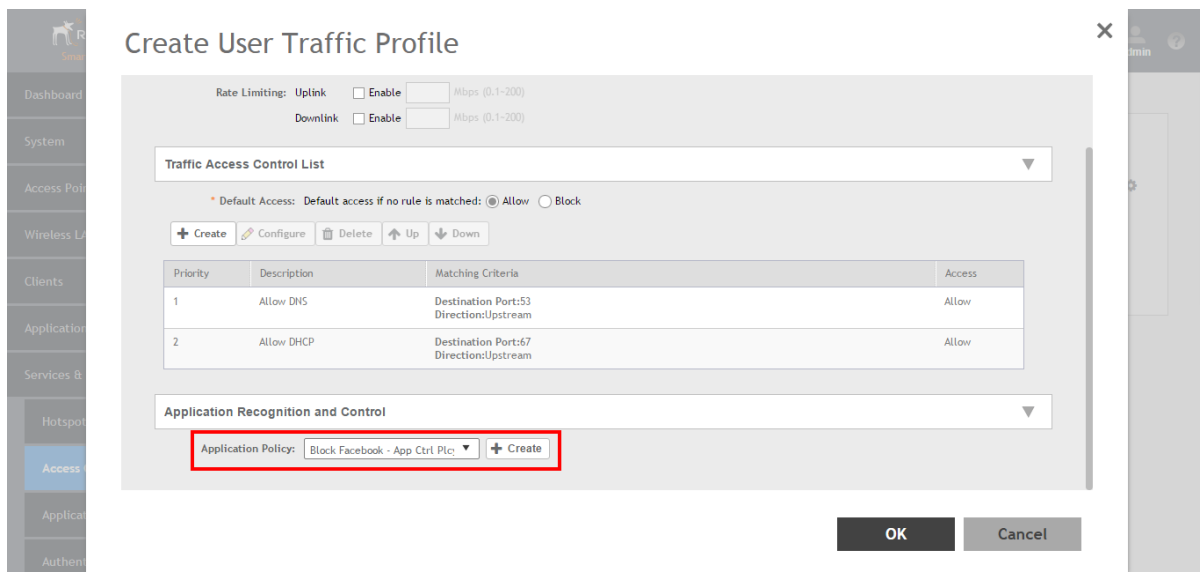
6. Go to **Wireless LANs**.
7. Locate the WLAN for which you want to apply the application policy, and select it from the list.
8. Click **Configure**. The **Edit WLAN [WLAN Name]** form appears.
9. Expand the **Advanced Options** section, and select a **User Traffic Profile** you created from the drop-down list. Alternatively, click **Create** to create a new UTP.

- Click **OK** to save your WLAN changes.

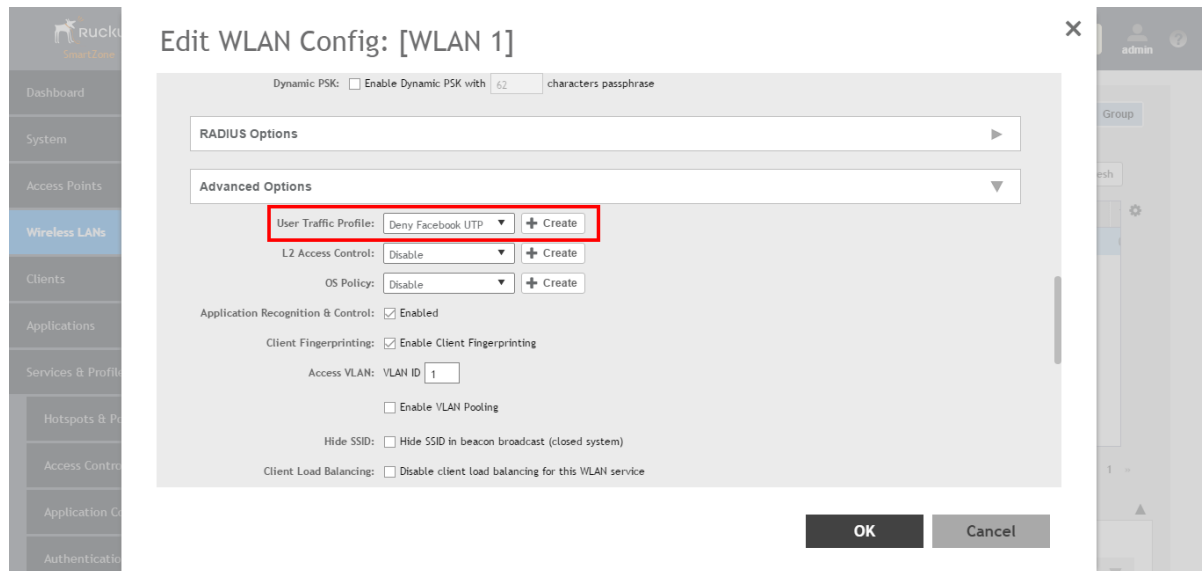
**FIGURE 113** Create a User Traffic Profile (UTP)

**FIGURE 114** Select an Application Policy to apply to this UTP

**FIGURE 115** Apply the UTP to a WLAN

## Creating a User Defined Application

When an application is unrecognized and generically (or incorrectly) categorized, the controller will be unable to monitor its traffic, unless you configure an explicit application identification policy based on IP address/mask, port and protocol.

To configure a user-defined application:

1. Go to **Services & Profiles > Application Control**.
2. Select the **User Defined** tab.

3. Click **Create**.

The **Create User Defined Application** page appears.

**FIGURE 116** Creating a User Defined Application

**Create User Defined Application** X

\* Name:

\* Type: ☒ Default ☐ Port Mapping Only

\* Destination IP:

\* Netmask:

\* Destination Port:

\* Protocol: TCP ▼

OK Cancel

4. Configure the following:
  - a. **Name:** Type a name for the application. This is the name that will identify this application on the dashboard.
  - b. **Type:** Select Default or Port Mapping Only (destination port).
  - c. **Destination IP:** Type the destination IP address of the application.
  - d. **Netmask:** Type the netmask of the destination IP address.
  - e. **Destination Port:** Type the destination port for the application.
  - f. **Protocol:** Select the protocol used by the application. Options include TCP and UDP.
  - g. Click **OK**.

You have created the user defined application.

**NOTE**

You can also edit, clone and delete the application policy by selecting the options **Configure**, **Clone** and **Delete** respectively, from the **User Defined** tab.

## Working with Application Signature Package

Ruckus will periodically release and make new application signature packages available for download.

### Step 1: Uploading the Signature Package

Once you have downloaded a new signature package, you can import it into SmartZone using the following procedure:

- 1. Go to **Services & Profiles > Application Control**.
- 2. Select the **Signature Package** tab.

**FIGURE 117** Viewing and Uploading Signature Package File Information

Application Policy

User Defined

Signature Package

Current Signature Package Info

File Name	RuckusSigPack-1.064
File Size	585.6KB
Version	1.64

Upload Signature Package

Upload the Application Signature Package file (\*.tar.gz).

Browse

Upload

- 3. The **Current Signature Package Info** section displays the information about the signature package file name, size and version.
  - 4. In **Upload Signature Package**, click **Browse** to select the file.
  - 5. Click **Upload** to upload the file.
- Once the import is complete, the list of system-defined applications is updated immediately.

### Step 2: Validating the Signature Package

The application updates the latest signature package in all the connected APs. To validate the latest version follow the procedure:

- 1. In the Access Point, enter the Privileged EXEC mode using CLI.

2. Enter the following CLI command, which displays the latest version of the signature package.

```
rksccli:get tdtS-sigpack
```

Current TDTs Signature Package is Ruckus-SigPack-Ver-x.xx.trf

OK

## Managing Signature Package Upgrading Conflicts

Upgrading a Signature package from lower version to a higher version fails when an Access Control Policy and an Application Control Policy already exists and the Application Signature in the AVC Policy of lower version conflicts with the one in higher version. In such a case, SZ displays an error message. Perform the following procedure to avoid this error.

To overcome Signature Package upgrade conflicts:

### Step 1: Delete the User Traffic Profile:

1. Go to **Services & Profiles > Access Control > User Traffic**.
2. Take a note of the profile details that you want to delete; click **Configure** to get more details of the profile for future reference.
3. Select the profile and click **Delete**.

### Step 2: Delete the Application Control Policy:

1. Go to **Services & Profiles > Application Control > Application Policy**.
2. Take a note of the policy details that you want to delete; click **Configure** to get more details of the profile for future reference.
3. Select the policy and click **Delete**.

### Step 3: Upgrade the Signature Package

1. Go to **Services & Profiles > Application Control -> Signature Package**.
2. Click **Browse**, and choose the Signature Package file.
3. Click **Upload**.

After the Signature Package is successfully applied the package file name, file size and the version will be visible in the UI.

### Step 4: Create a new User Traffic Profile with the details of the profile deleted.

### Step 5: Create a new Application Control Policy with the details of the policy deleted.

## URL Filtering

Administrators can use the URL filtering feature to block access to inappropriate websites. The Web pages available on the internet are classified into different categories, and those identified to be blocked can be configured based on available categories. Administrators can also create policies based on these categories, to allow or deny user access.

After categorizing websites accessed by the clients connected to the AP, a third-party cloud-hosted URL categorization service is used to categorize the live web traffic generated from the client devices. By default, traffic which is not categorized is allowed. The packets from the client device are dropped only after the URL is successfully categorized, and DENY is configured for the client in the policy.

The AP periodically generates statistics such as the Top 10 Denied URLs/categories, Top 10 URLs/categories by traffic and sends them to controller which collects this information and maintains it based on the filters applied per zone and WLAN.

URLs are typically classified by third-party applications to enhance internet security and usage. To categorize the web page or URL, the network packets must be analyzed. In HTTP packets, the complete URL value is extracted and in HTTPS packets, the domain name of the URL is extracted for URL web page categorization. The AP remembers the signature of the packet it forwards and when the packet is identified as HTTP or HTTPS, it receives the domain name/URL from the packet and sends it to the third-party URL categorization engine to verify the Web category. If the retrieved category is blocked as per the configured policy, packets with the same signature are blocked. Blocked HTTP browser traffic redirects the user to a web page that provides information on why the access to the website was denied. This feature is not applicable to HTTPS traffic and mobile application traffic.

The AP maintains a cache of up to 80000 URL entries and attempts to find the URL category from the local cache. It contacts the third-party URL categorization server only when the URL is not available in the local cache.

## Viewing a Summary of URL Filters

The **Summary** page provides administrators with a view to analyze URL traffic based on the user activity over the network.

You can view the top ten URLs by:

- Traffic - displays all URLs accessed (including blocked URLs) the most
- Categories Traffic - displays all categories accessed (including blocked categories) the most
- Clients Traffic - displays all clients accessed (including blocked clients) the most
- Blocked URLs - displays the URLs that have been denied access the most
- Blocked Categorize - displays the URL categories that have been denied the most
- Blocked Clients - displays the clients that have been denied access the most

## Creating a URL Filtering Policy

Administrators can create URL filtering policies and reuse them across WLAN controllers. You can define the policy based on the web page categorization, whitelist, blacklist and web search.

Policies can also be created based on the role assigned to the user. Users can be allowed or denied access to a particular URL based on the role assigned, and the SSID login details for that role.

Follow these steps to create a URL filtering policy:

1. Go to **Services & Profiles > URL Filtering**.

2. Select the **Profiles** tab, and then click **Create**.  
The **Create URL Filtering Policy** page appears.

**FIGURE 118** Creating a URL Filtering Policy

## Create URL Filtering Policy

**General Options**

**Blocked Categories**

☒ No adult content  
☐ Clean and safe  
☐ Child and student friendly  
☐ Strict  
☐ Custom

No adult content or nudity  
 No adult content plus, no malware, spyware, phishing, botnet or spamware  
 Clean and safe plus no alcohol, intimate apparel, dating, or weapons  
 Child and student friendly plus no streaming media, personal storage and, games  
 Please chose the contents you want to block in below checkbox group

Blocked Categories

[Select All](#) [None](#)

<input checked="" type="checkbox"/> Abortion	<input type="checkbox"/> Entertainment and Arts	<input type="checkbox"/> Job Search	<input type="checkbox"/> Personal Storage	<input type="checkbox"/> Society
<input type="checkbox"/> Abused Drugs	<input type="checkbox"/> Fashion and Beauty	<input checked="" type="checkbox"/> Keyloggers and Monitoring	<input type="checkbox"/> Personal sites and Blogs	<input type="checkbox"/> Sports
<input checked="" type="checkbox"/> Adult and Pornography	<input type="checkbox"/> Financial Services	<input type="checkbox"/> Kids	<input type="checkbox"/> Philosophy and Political Advocacy	<input checked="" type="checkbox"/> Spyware and Adware
<input type="checkbox"/> Alcohol and Tobacco	<input type="checkbox"/> Food and Dining	<input type="checkbox"/> Legal	<input checked="" type="checkbox"/> Phishing and Other Frauds	<input type="checkbox"/> Stock and Advice Tools
<input type="checkbox"/> Auctions	<input type="checkbox"/> Gambling	<input type="checkbox"/> Local Information	<input type="checkbox"/> Private IP Addresses	<input type="checkbox"/> Streaming Media
<input type="checkbox"/> Bot Nets	<input type="checkbox"/> Games	<input checked="" type="checkbox"/> Malware Sites	<input type="checkbox"/> Proxy Avoidance and	<input type="checkbox"/> Swimsuits & Intimate Apparel

**Blacklist & Whitelist**

Blacklist: \* Domain Name

Domain Name

Whitelist: \* Domain Name

Domain Name

**Safe Search**

Google Safe Search: ☐ Enable

YouTube Safe Search: ☐ Enable

Bing Safe Search: ☐ Enable

Configure the following:

- General Options  
Name: type the name of the policy you want to create.

Description: type a brief description for the policy to identify

- **Blocked Categories:** select one of the categories to block. Choosing the Custom option allows the administrator to customize the list of categories to block for the user. You can also use Select All to choose all of the categories listed, or None to set no filters for the user to access - user can access any URL in this case as no web page is blocked.
- **Blacklist and Whitelist:** If web content categorization is unable to classify URLs that the user, organization or institution needs, then Whitelist or Blacklist profiles can be created by the administrator. The URLs listed by the administrator under Blacklist are blocked and those listed under Whitelist are allowed access. The domain names under the Blacklist and Whitelist take precedence over the default allow or deny action of the URL filter.

The AP matches the URL pattern against all the configured Whitelist and Blacklists through the *egrep* (Extended Global Regular Expressions Print) program which performs a line-by-line scan of the file and returns lines that contain a pattern matching the given expression. Currently, the exact URL name or a wildcard at the beginning of the URL is used to match the pattern.

Administrators can also add specific IP addresses or wildcard domain names under Whitelist and Blacklist.

In **Domain Name**, type the domain name of the web page that you want to deny user access to in the **Blacklist** tab, and provide user access to in the **Whitelist** tab. You can define up to 16 domains.

Click **Add**. The domain name/web page is listed in the corresponding tab.

Click **Cancel** to remove the domain name you have entered in the field.

If you want to delete the domain name from the *Blacklist* or *Whitelist* tab, select the URL and click **Delete**.

- **Safe Search:** Administrators can configure the policy to include a safe search option when users access Google, YouTube or Bing to search on the internet. Select the **Enable** check box to set the safe search feature to ON. Enabling this option will mandate all users using this policy on the network to use safe search on Google, YouTube and Bing. This option provides a secure connection via HTTPS while still allowing access to the internet. Enabling safe search on the browser displays the virtual IP address of the browser.

3. Click **OK**.

The **URL Filtering Policy** form is submitted with the specified configuration settings.

You have created the URL filtering policy. The newly created policy is displayed on **Profiles** page.

If you click on the policy, it displays the following information:

- Name
- Managed By
- Description
- Filtering Level
- # of Blocked Categorize
- # of Blacklist
- #of Whiltelist
- Last Modified By
- Last Modified On

Click **Configure** to edit the policy. Click **Clone** to create a duplicate of the policy, or to make modifications to the existing settings of the clone.

Click **Delete** to delete the policy from the URL Filtering Profile.

## Enabling URL Filtering on the Controller

You can enable the URL filtering feature on the WLAN controller to block or allow access to specific web sites or web pages.

By configuring the controller, the administrator can create a wireless network SSID and allow or deny access to a category of websites for all users that join this SSID.

Follow these steps to enable URL filtering on the controller:

1. In the **Wireless LANs** page, from the System tree hierarchy, select the domain, zone or WLAN system for which you want to enable URL.

2. Click **Create**.

The **Wireless LANs** page appears.

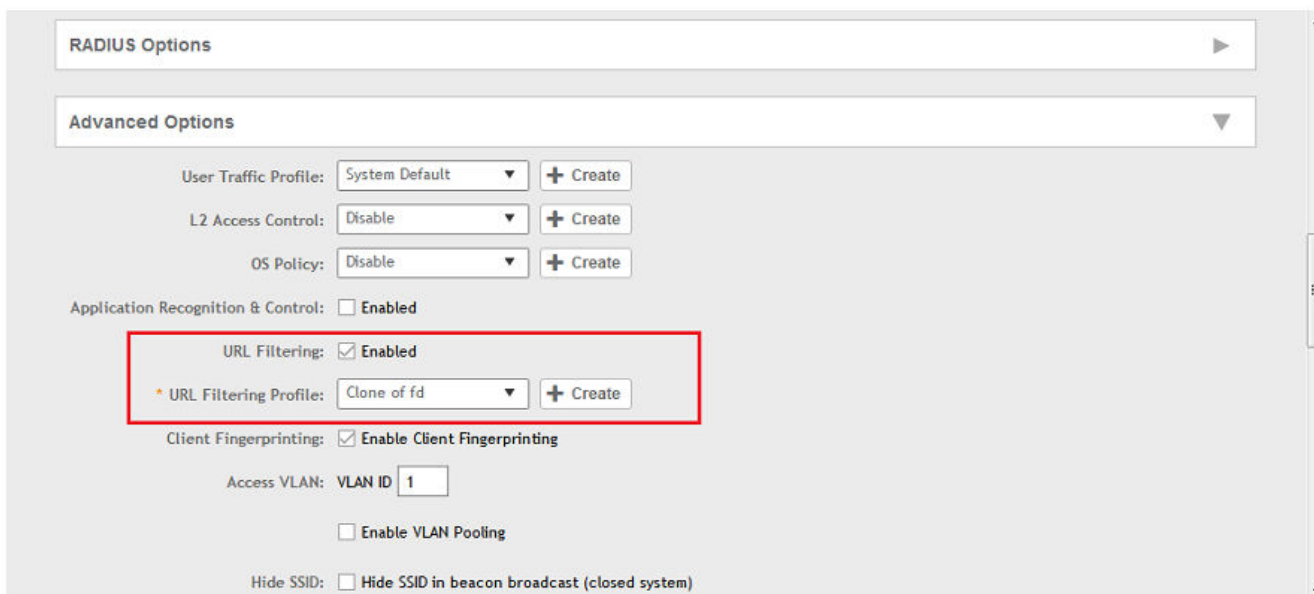
3. In **Advance Options**, select the **Enabled** check-box against the **URL Filtering** option.

The **URL Filtering Profile** field appears. Select a profile from a list of existing URL filtering profiles displayed in the drop-down menu. You can also click **Create** to create a new URL filtering profile.

For more information, see [Creating a URL Filtering Policy](#) on page 262.

**FIGURE 119** Enabling URL Filtering

### Create WLAN Configuration

#### NOTE

Application rules are applied based on the following priority, and user defined rules take precedence over URL filtering.

- a. User defined ARC profile
- b. URL Filtering
- c. ARC

You have enabled URL filtering on the controller.

## Enabling URL Filtering in the User Traffic Profile

A User Traffic Profile (UTP) can be created to block or limit user traffic based on a number of factors, including URL filtering in addition to Source IP address, Port, Destination IP address, Protocol, etc. A UTP can be created to shape traffic according to a configurable Application Control Policy.

After the UTP is created, it can be applied to any WLAN from the **Wireless LANs** page.

- 1. Go to **Services & Profiles > Access Control**.
- 2. Select the **User Traffic** tab, and then select the zone for which you want to create the profile.
- 3. Click **Create**.

The **Create User Traffic Profile** page appears.

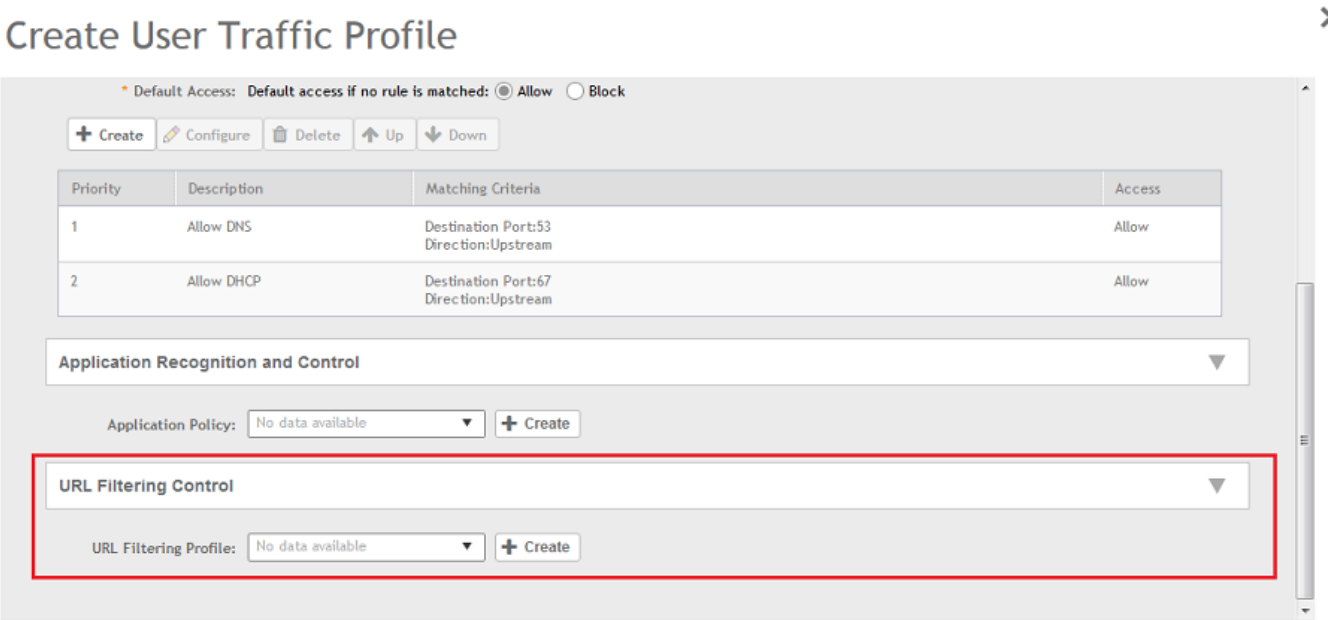
- 4. In **URL Filtering Control**, select the **URL Filtering Profile** from the drop-down menu.

You can also create a URL filtering profile by clicking **Create**. For more information, refer to [Creating a URL Filtering Policy](#) on page 262.

**NOTE**

You must select a UTP in which URL filtering is enabled, and also ensure URL filtering is enabled within the same WLAN configuration.

**FIGURE 120** UTP Page

You have successfully enable URL filtering in the UTP.

## Managing URL Filtering Licenses

URL Filtering license for the selected partners-to use the content database is issued for a duration of one year for an AP. Dashboard warnings are issued thirty days before the end of the license term.

You can add licenses over time. For example, you can purchase 100 one-year licenses on January 1st and add another 200 one-year licenses in May. The controller receives a new expiry date for the combined license count of 300 APs.

To view license details such as start date, end date, and capacity, go to **Administration > Licenses > Installed Licenses** tab. For more information on importing installed licenses, synchronizing the controller with the license server, and downloading license files, refer *Managing Licenses*.

When the license capacity is exhausted, event code 1281 is triggered. When the license period expires, alarm code 8003 is generated which indicates that the URL filtering server is unreachable. For more information, refer *Managing Events and Alarms*.

### NOTE

A permissive license similar to the BSD 2-Clause License, but with a 3rd clause that prohibits others from using the name of the project or its contributors to promote derived products without written consent.

Copyright (c) 2005, Google Inc. All rights reserved.

Redistribution and use in source and binary forms, with or without modification, are permitted provided that the following conditions are met:

- Redistributions of source code must retain the above copyright notice, this list of conditions and the following disclaimer.
- Redistributions in binary form must reproduce the above copyright notice, this list of conditions and the following disclaimer in the documentation and/or other materials provided with the distribution.
- Neither the name of Google Inc. nor the names of its contributors may be used to endorse or promote products derived from this software without specific prior written permission.

### ATTENTION

THIS SOFTWARE IS PROVIDED BY THE COPYRIGHT HOLDERS AND CONTRIBUTORS "AS IS" AND ANY EXPRESS OR IMPLIED WARRANTIES, INCLUDING, BUT NOT LIMITED TO, THE IMPLIED WARRANTIES OF MERCHANTABILITY AND FITNESS FOR A PARTICULAR PURPOSE ARE DISCLAIMED. IN NO EVENT SHALL THE COPYRIGHT OWNER OR CONTRIBUTORS BE LIABLE FOR ANY DIRECT, INDIRECT, INCIDENTAL, SPECIAL, EXEMPLARY, OR CONSEQUENTIAL DAMAGES (INCLUDING, BUT NOT LIMITED TO, PROCUREMENT OF SUBSTITUTE GOODS OR SERVICES; LOSS OF USE, DATA, OR PROFITS; OR BUSINESS INTERRUPTION) HOWEVER CAUSED AND ON ANY THEORY OF LIABILITY, WHETHER IN CONTRACT, STRICT LIABILITY, OR TORT (INCLUDING NEGLIGENCE OR OTHERWISE) ARISING IN ANY WAY OUT OF THE USE OF THIS SOFTWARE, EVEN IF ADVISED OF THE POSSIBILITY OF SUCH DAMAGE.

URL filtering feature is supported only on APs that have a minimum of 256MB RAM.

**TABLE 29** List of APs with 256MB or more

E510	T811-CM	T310c/d/n/s	H320
R720	T610/T610s	C110	R610
R500e	H510	T710 / T710s	R510
R310	T504	R710	R600
T300	T301n	T301s	T300e
FZM300 & FZP300	R500	R700	

# Understanding WiFi Calling

Mobile service providers offer services where you can make voice calls or send and receive text messages from their mobile phones using a WiFi network, without changing the mobile number.

Built-in software applications on smart phones provide seamless authentication of the device when on the Wi-Fi network with the mobile carrier network. When WiFi calling is enabled by the mobile carrier, an IPSec tunnel is established between the phone and the mobile network through which calls are routed.

Due to increasing use of Wi-Fi for device connections, WiFi Calling is seeing high demand by many service providers worldwide, which allows them to differentiate their WiFi access. Though the end-user device and Mobile Packet Core communicate directly over encrypted tunnels, it is important for the Wi-Fi network to detect and prioritize this type of traffic for an optimal application experience.

This feature supports WiFi calling traffic recognition and prioritization above other network traffic, with visibility for Wi-Fi calling stats for the network operator. Following are some benefits of using WiFi calling in Ruckus networks:

- QoS ensures advanced identification rules prioritize voice traffic over data traffic
- Seamless roaming across APs
- Voice call analytics and reporting aid in planning network resource and troubleshooting
- Accurate classification and prioritization of voice calls over WiFi on WLANs
- Enables users to define priorities for voice, video, background and best effort on the WiFi calls generated from a particular carrier phone. For example, you can prioritize your choice of carriers WiFi calls over other WiFi calls.
- Easy to setup and offers the flexibility to add more than one ePDG FQDN/address for a carrier
- WiFi call prioritization when mobile phones roams from one AP to another

## Creating a WiFi Calling Profile

You can classify the voice packets in a WiFi call based on the carrier, by creating a WiFi calling profile.

1. Go to **Services & Profiles > WiFi Calling > Profiles**.
2. Click **Create**.

The **WiFi Calling Profile** page appears.

**FIGURE 121** Creating a WiFi Calling Profile

3. In **General Options**, configure the following:

Carrier Name: Type the name of the carrier based on which you want to create a rule to prioritize the voice calls

Description: Provide a brief description about the profile

QoS Priority: From the drop-down menu, select the Quality of Service feature based on which you want to prioritize the calls

4. In **Evolved Packet Data Gateway (ePDG)**, configure the following:

Domain Name: Type the domain name. For example, epdg.epc.att.net

IP Address (optional): Type the IP address for the domain. Providing the IP address enables better WiFi calling QoS during roaming.

5. Click **Add** to include the domain.

The AP will verify the domain IP address before qualifying the WiFi call.

6. Click **OK**.

The WiFi calling profile is created and displayed with its name, QoS priority, number of ePDGs associated and management domain.

#### NOTE

You can edit, clone and delete the profile by clicking **Configure**, **Clone** and **Delete**, respectively.

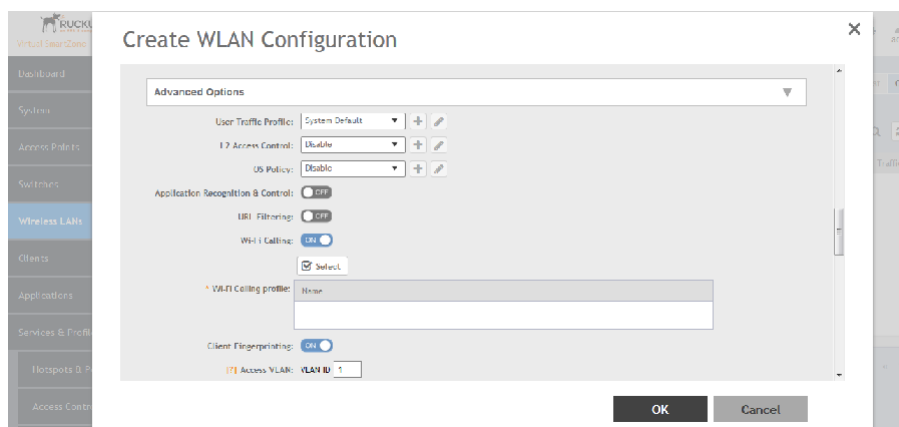
## Configuring WiFi Calling in WLAN

You can also edit the WLAN configuration to select a WiFi calling profile.

1. Go to **Wireless LANs**.
2. Select the WLAN for which you want to enable WiFi calling and click **Configure**.

The **Edit WLAN Configuration** page appears. You can also enable WiFi calling when you create a fresh WLAN configuration, by clicking **Create**.

**FIGURE 122** Configuring WiFi Calling in a WLAN

- 3.
4. In **Advanced Options**, move the **WiFi Calling** radio button to ON. WiFi calling is enabled.

5. Click **Select**.

The **WiFi Calling Policies** page appears.

From the list under **Available Profiles**, identify the ones you want and click the -> icon. The profile(s) is moved under **Selected Profiles**. You can use the <- icon to de-select the profile for the WLAN.

6. Click **OK**.

The profile(s) selected are displayed under the **WiFi Calling Profile** field.

You have selected the WiFi calling profile that you want to apply to the WLAN.

## Analyzing WiFi Calling Statistics

You can view a summary of the WiFi calling traffic by the top ten SSIDs by traffic and ePDGs by traffic. The trends provide information about the WiFi usage, uplink and downlink speeds.

Go to **Services & Profiles > WiFi Calling > Summary**.

The **WiFi Calling Clients** area provides the following information about clients that are using the WiFi calling feature, such as:

- Hostname: displays the name to the user equipment or device that is connected to the WiFi
- MAC Address: IP address of the user equipment
- Carrier Name: displays the name of the carrier network/service provider used by the user equipment such as ATT, Sprint, and TMobile etc.
- Priority: Displays the priority set for the WiFi call through this device such as voice, video, best effort and background
- Traffic Session: displays the amount of data that is transmitted during the WiFi call
- Traffic (uplink/downlink): displays the speed with which data is transmitted during the WiFi call

**FIGURE 123** Analysing WiFi Traffic

The Clients detail page provides following information about the client involved in the WiFi call:

- AP MAC: displays the MAC address of the AP
- Client IP: displays the IP address of the client
- Carrier Name: displays the name of the carrier, for example, epdg.epc.att.net
- Start Time: displays the time when the client initiated the WiFi call
- End Time: displays the time when the client completed the WiFi call

- Traffic (uplink/downlink): displays the speed with which the data is transmitted during the WiFi call session

**FIGURE 124** WiFi Calling Client Details

WiFi Calling Clients

Hostname	MAC Address	Carrier Name	Priority	Traffic (session)	Traffic (uplink)	Traffic (downlink)
flvKiranMottapart	24:F3:94:96:D5:D7	att	Voice	3.6MB	2.0MB	1.6MB
Samsung Galaxy S7 edge	2C:5E:3C:39:8F:8D	tmobile	Voice	2.5MB	1.2MB	1.3MB

2 records

Client Detail:

AP MAC	Client IP	Carrier Name	Start time	End time	Traffic (uplink)	Traffic (downlink)
1C:8A:14:2A:8F:3D	10.150.5.154	epdg.epc.att.net	19/01/18 19:12:24	N/A	1.1MB	842.3MB

1 records

## Authentication

You can add AAA servers to the controller in order to use them to authenticate users attempting to associate with controller-managed APs.

### Creating Non-Proxy Authentication AAA Servers for Standby Cluster

A non-proxy AAA server is used when the APs connect to the external AAA server directly.

1. Go to **Services & Profiles > Authentication**.
2. Select the **Non-Proxy (AP Authenticator)** tab, and then select the zone for which you want to create the AAA server.
3. Click **Create**.

The **Create AAA Server** page appears.

**FIGURE 125** Creating an AAA Server

Create AAA Server

General Options

Name:

Description:

Type: ☒ RADIUS ☐ Active Directory ☐ LDAP

Cluster Redundancy: ☐ OFF ☒ Enable Service for Standby Cluster

Backup RADIUS: ☐ OFF ☒ Enable Secondary Server

OK Cancel

4. Configure the following:

a. General Options

- Name: Type a name for the AAA server that you are creating.
- Description: Type a short description of the AAA server.
- Type: Select the type of AAA server that you are creating. Options include RADIUS, Active Directory and LDAP.
- Cluster Redundancy: Select the **Enable Service for Standby Cluster** option to enable cluster redundancy.
- Backup RADIUS (appears if you clicked RADIUS above): Select the **Enable Secondary Server** check box if a secondary RADIUS server exists on the network.
- Global Catalog (appears if you clicked Active Directory above): Select the **Enable Global Catalog support** if you the Active Directory server to provide a global list of all objects.

b. Authentication Types

- If you selected RADIUS, configure the following options in the Primary Server section:
  - IP Address: Type the IP address of the AAA server. Both IPv4 and IPv6 addressing formats are supported.
  - Port: Type the port number of the AAA server. The default RADIUS server port number is 1812.
  - Shared Secret: Type the AAA shared secret.
  - Confirm Secret: Retype the shared secret to confirm.

If you have enabled **Backup RADIUS** to the **Secondary Sever**, you must provide similar information as in the primary server.

See [RADIUS Service Options](#) on page 276 for more information.

- If you selected Active Directory, configure the following options in the Primary Server section:
  - IP Address: Type the IPv4 address of the AD server.
  - Port: Type the port number of the AD server. The default port number (389) should not be changed unless you have configured the AD server to use a different port.
  - Windows Domain Name: Type the Windows domain name assigned to the AD server (for example, domain.ruckuswireless.com).
- If you selected LDAP, configure the following options:
  - IP Address: Type the IPv4 address of the LDAP server.
  - Port: Type the port number of the LDAP server. Default is 389.
  - Base Domain Name: Type the base DN in LDAP format for all user accounts (for example, dc=ldap,dc=com).
  - Admin Domain Name: Type the admin DN in LDAP format (for example, cn=Admin;dc=<Your Domain>,dc=com).
  - Admin Password: Type the administrator password for the LDAP server.
  - Confirm Password: Retype the administrator password to confirm.
  - Key Attribute: Type a key attribute to denote users (for example, default: uid)
  - Search Filter: Type a search filter (for example, objectClass=Person).

5. Click **OK**.

You have completed creating a Non-proxy AAA server.

**NOTE**

You can also edit, clone and delete an AAA server by selecting the options **Configure**, **Clone** and **Delete** respectively, from the **Non-Proxy (AP Authenticator)** tab.

## Testing AAA Server (Auth)

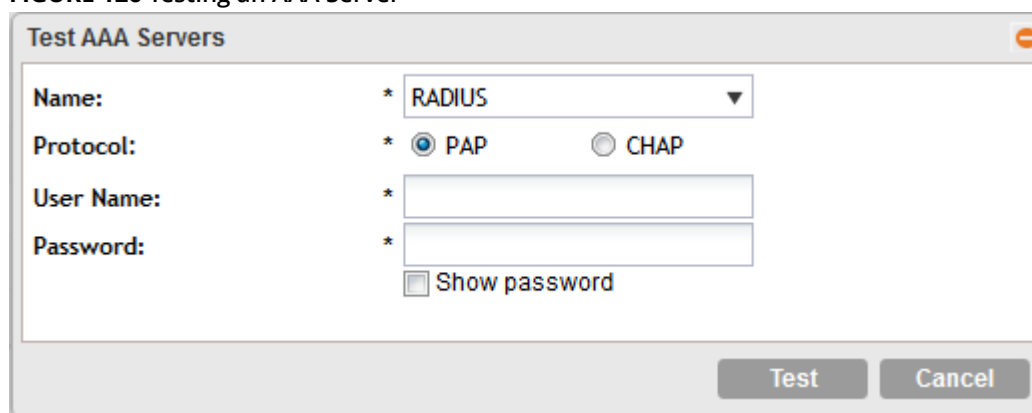
To ensure that the controller administrators will be able to authenticate successfully with the RADIUS server type that you selected, Ruckus strongly recommends testing the AAA server after you set it up.

The test queries the RADIUS server for a known authorized user and return groups associated with the user that can be used for configuring roles within the controller.

1. Go to **Services & Profiles > Authentication**.
2. Select the **Non-Proxy (AP Authenticator)** tab, and then select the zone for which you want to test the AAA server.
3. Click **Test AAA**.

The **Test AAA Server** page appears.

**FIGURE 126** Testing an AAA Server

4. Configure the following:
  - a. Name: Select one of the AAA servers that you previous created.
  - b. Protocol: Select the Password Authentication Protocol (PAP), or the Challenge Handshake Authentication Protocol (CHAP) to authenticate the AAA server.
  - c. User Name: Type an existing user name on the AAA server that you selected.
  - d. Password: Type the password for the user name you specified.
5. Click **Test**.

If the test was unsuccessful, there are two possible results (other than success) that will be displayed to inform you if you have entered information incorrectly: **Admin invalid** or **User name or password invalid**. These results can be used to troubleshoot the reasons for failure to authenticate administrators with an AAA server through the controller.

You have completed testing the non-proxy AAA servers that you created.

## Creating Proxy AAA Servers for Standby Cluster

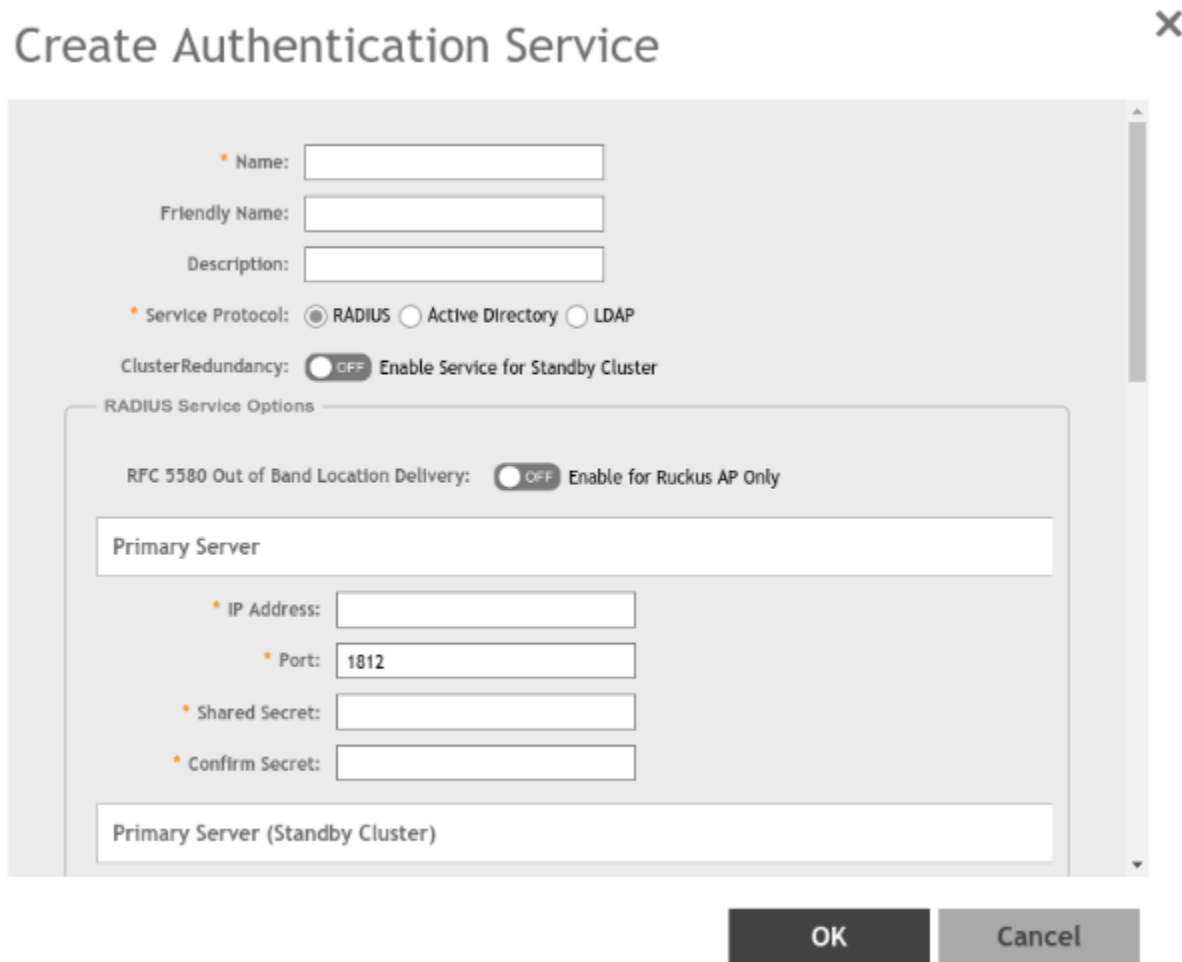
A proxy AAA server is used when APs send authentication/accounting messages to the controller and the controller forwards these messages to an external AAA server.

1. Go to **Services & Profiles > Authentication**.
2. Select the **Proxy (SZ Authenticator)** tab, and then select the zone for which you want to create the AAA server.

3. Click **Create**.

The **Create Authentication Service** page appears.

**FIGURE 127** Creating an Authentication Service

- Name:** A text input field.
- Friendly Name:** A text input field.
- Description:** A text input field.
- Service Protocol:** Radio buttons for **RADIUS** (selected), **Active Directory**, and **LDAP**.
- ClusterRedundancy:** A toggle switch set to **OFF** with the text 'Enable Service for Standby Cluster'.
- RADIUS Service Options:** A section containing:
  - RFC 5580 Out of Band Location Delivery:** A toggle switch set to **OFF** with the text 'Enable for Ruckus AP Only'.
  - Primary Server:** A text input field.
  - IP Address:** A text input field.
  - Port:** A text input field with the value **1812**.
  - Shared Secret:** A text input field.
  - Confirm Secret:** A text input field.
  - Primary Server (Standby Cluster):** A text input field.

At the bottom right of the dialog are two buttons: **OK** and **Cancel**.

4. Configure the following:
  - a. Name: Type a name for the authentication service that you are adding.
  - b. Friendly Name: Type an alternative name that is easy to remember.
  - c. Description: Type a description for the authentication service.
  - d. Service Protocol: If you select
    - RADIUS, see [RADIUS Service Options](#) on page 276 for more information.
    - Active Directory, configure the following:
      1. Global Catalog: Select the **Enable Global Catalog** support if you the Active Directory server to provide a global list of all objects.
      2. Primary Server:
        - Encryption: Select the **Enable TLS Encryption** check box if you want to use the *Transport Layer Security* (TLS) protocol to secure communication with the server.

**NOTE**

You must also configure the Trusted CA certificates to support TLS encryption.

3. IP Address: Type the IPv4 address of the AD server.
4. Port: Type the port number of the AD server. The default port number (389) should not be changed unless you have configured the AD server to use a different port.
5. Windows Domain Name: Type the Windows domain name assigned to the AD server (for example, domain.ruckuswireless.com).
- LDAP, configure the following:
  1. Select the **Enable TLS Encryption** check box if you want to use the *Transport Layer Security* (TLS) protocol to secure communication with the server.

**NOTE**

You must also configure the Trusted CA certificates to support TLS encryption.

2. IP Address: Type the IPv4 address of the LDAP server.
3. Port: Type the port number of the LDAP server.
4. Base DN: Type the base DN in LDAP format for all user accounts (for example, dc=ldap,dc=com).
5. Admin DN: Type the admin DN in LDAP format (for example, cn=Admin;dc=<Your Domain>,dc=com).
6. Admin Password: Type the administrator password for the LDAP server.
7. Confirm Password: Retype the administrator password to confirm.
8. Key Attribute: Type a key attribute to denote users (for example, default: uid)
9. Search Filter: Type a search filter (for example, objectClass=Person).
- e. Cluster Redundancy: Click the **Enable Service for Standby Cluster** option to enable cluster redundancy.
- f. Advanced Options - Domain name: Type the whitelisted domain name that you want to add.
- g. User Traffic Profile Mapping:
  1. Type a **Group Attribute Value**.
  2. Select a **User Role** from the drop-down list.
  3. Click **Add**.

The mapped user profile is listed.

5. Click **OK**.

You have completed creating a Proxy AAA server.

**NOTE**

You can also edit, clone and delete an AAA server by selecting the options **Configure**, **Clone** and **Delete** respectively, from the **Proxy (SZ Authenticator)** tab.

## **RADIUS Service Options**

These are the Radius service options available for the primary and secondary servers.

RFC 5580 Out of Band Location Delivery: If you want out-of-band location delivery (RFC 5580) to apply only to Ruckus APs, select the **Enable for Ruckus AP Only** check box.

Configure the primary RADIUS server settings as shown in the following table.

Configure the primary RADIUS server settings.

**TABLE 30 Primary Server Options**

Option	Description
IP Address	Type the IP address of the RADIUS server. IPv4 and IPv6 addressing formats are supported.
Port	Type the port number of the RADIUS server. The default RADIUS server port number is 1812 and the default RADIUS Accounting server port number is 1813.
Shared Secret	Type the RADIUS shared secret.
Confirm Secret	Retype the shared secret to confirm.

If you have a secondary RADIUS server on the network that you want to use as a backup, select the Enable Secondary Server check box, and then configure the settings in the following table.

**TABLE 31 Secondary Server Options**

Option	Description
Backup RADIUS	Select <b>Enable Secondary Server</b> . When a secondary RADIUS server is enabled and the primary RADIUS server becomes unavailable, the secondary Automatic Fallback Disable server takes over the handling of RADIUS requests. When the primary server becomes available again, it takes back control over RADIUS requests from the secondary server. If you want to prevent the primary server from retaking control over RADIUS requests from the secondary server, select the <b>Automatic Fallback Disable</b> check box.
IP Address	Type the IP address of the secondary AAA server.
Port	Type the port number of the secondary AAA server port number. The default RADIUS server port number is 1812 and the default RADIUS Accounting server port number is 1813.
Shared Secret	Type the AAA shared secret.
Confirm Secret	Retype the shared secret to confirm.

The following options define the health monitoring settings of the primary and secondary RADIUS servers, when the controller is configured as RADIUS proxy for RADIUS Authentication and Accounting messages.

**TABLE 32 Health Check Policy**

Option	Description
Response Window	<p>Set the time (in seconds) after which, if the AAA server does not respond to a request, the controller will initiate the zombie period (see below). Response Window</p> <p>If the primary AAA server does not respond to RADIUS messages sent after Response Window expires, the controller will forward the retransmitted RADIUS messages to the secondary AAA server.</p> <p><b>NOTE</b> The zombie period is not started immediately after the Response Window expires, but after the configured Response Window plus <math>\frac{1}{4}</math> of the configured Zombie Period. The default Response Window is 20 seconds</p>
Zombie Period	<p>Set the time (in seconds) after which, if the AAA server does not respond to ANY packets during the zombie period, it will be considered to inactive or unreachable.</p> <p>An AAA server that is marked zombie (inactive or unreachable) will be used to proxy with a low priority. If there are other live AAA servers, the controller will attempt to use these servers first instead of the zombie AAA server.</p> <p>The controller will only proxy requests to a zombie server only when there are no other live servers. Any request that is sent as a proxy to an AAA server will continue to be sent to that AAA server until the home server is marked inactive or unreachable. At that point, the request will fail over to another server, if a live AAA server is available. The default Zombie Period is 40 seconds.</p>
Revive Interval	<p>Set the time (in seconds) after which, if no RADIUS messages are sent as proxy to the AAA server after it has been marked as inactive or unreachable, the controller will mark the AAA server as active again (and assume that it has become reachable again). The default Revive Interval is 120 seconds.</p>
No Response Fail	<p>Click <b>Yes</b> to respond with a reject message to the NAS if no response is received from the RADIUS server. Click <b>No</b> to skip sending a response.</p>

**NOTE**

To ensure that the RADIUS fail-over mechanism functions correctly, either accept the default values for the Response Window, Zombie Period, and Revive Interval, or make sure that the value for Response Window is always higher than the value for RADIUS NAS request timeout multiplied by the value for RADIUS NAS max number of retries. For third party APs, you must ensure that the configured Response Window on the controller is higher than the RADIUS NAS request timeout multiplied by the RADIUS value. The maximum number of retries is configured at the 3rd party controller/AP.

Configure the following options.

**TABLE 33 Rate Limiting**

Options	Description
Maximum Outstanding Requests (MOR)	<p>Set the maximum outstanding requests per server. Type 0 to disable it, or set a value between 10 and 4096.</p>
Threshold (% of MOR)	<p>Set a percentage value of the MOR at which (when reached) the controller will generate an event. Threshold (% of MOR)</p> <p>For example, if the MOR is set to 1000 and the threshold is set to 50%, the controller will generate an event when the number of outstanding requests reaches 500.</p>

**TABLE 33** Rate Limiting (continued)

Options	Description
Sanity Timer	Set a timer (in seconds) that will be started whenever a condition that generates an event is reached. This helps prevent conditions that trigger events which occur frequently.

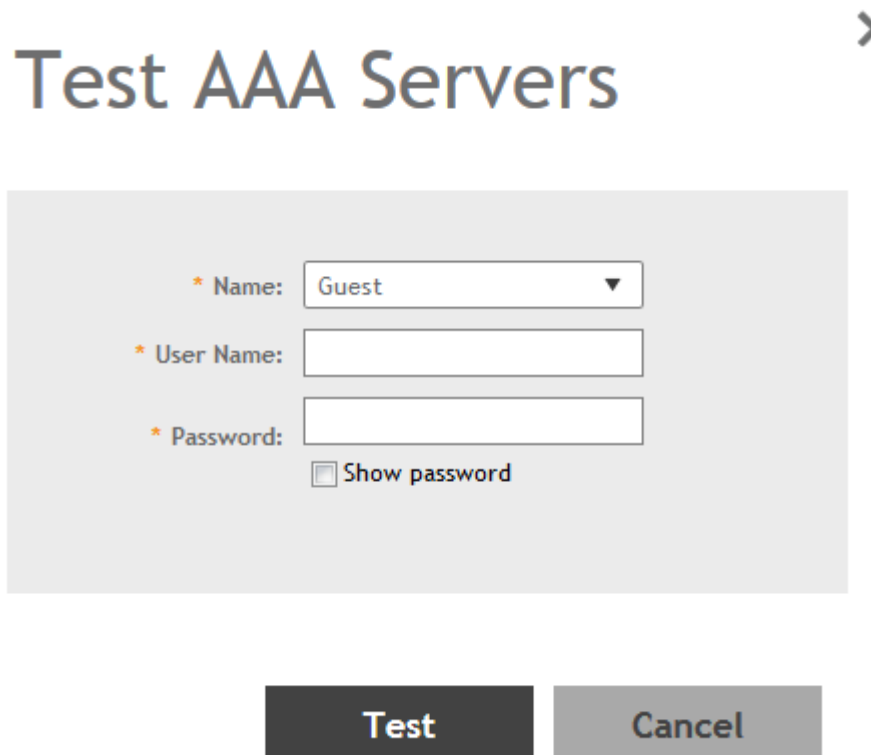
## Testing AAA Servers

To ensure that the controller administrators will be able to authenticate successfully with the RADIUS server type that you selected, Ruckus strongly recommends testing the AAA server after you set it up.

1. Go to **Services & Profiles > Authentication**.
2. Select the **Proxy (SZ Authenticator)** tab, and then select the zone for which you want to test the AAA server.
3. Click **Test AAA**.

The **Test AAA Server** page appears.

**FIGURE 128** Testing an AAA Server

4. Configure the following:
  - a. Name: Select one of the AAA servers that you previously created.
  - b. User Name: Type an existing user name on the AAA server that you selected.
  - c. Password: Type the password for the user name you specified.

5. Click **Test**.

If the controller was able to connect to the authentication server and retrieve the configured groups/attributes, the information appears at the bottom of the page. If the test was unsuccessful, there are two possible results (other than success) that will be displayed to inform you if you have entered information incorrectly: **Admin invalid** or **User name or password invalid**. These results can be used to troubleshoot the reasons for failure to authenticate administrators with an AAA server through the controller.

## Creating Realm Based Authentication Profile

An authentication profile defines the authentication policy when the controller is used as a Radius proxy service for WLANs.

- 1. Go to **Services & Profiles > Authentication**.
- 2. Select the **Realm Based Proxy** tab, and then select the zone for which you want to create the profile.
- 3. Click **Create**.

The **Create Authentication Profile** page appears.

**FIGURE 129** Creating a Realm Based Proxy Authentication Profile

Create Authentication Profile

Name:

Description:

☐ Enable Hosted AAA Support

☐ Configure PLMN identifier

Realm Based Authentication Service

Realm

Auth Service

Auth Method

Dynamic VLAN ID

No data available

No data available

+ Add

✕ Cancel

🗑 Delete

📄 Create AAA

Realm	Protocol	Auth Service	Auth Method	Dynamic VLAN ID
No Match	NA	NA-Disabled	Non-3GPP Call Flow	N/A

4. Configure the following:
    - a. Name: Type a name for the authentication service profile that you are creating.
    - b. Description: Type a short description of the authentication service profile.
    - c. To enable hosted AAA support, select the **Enable Hosted AAA Support** check box, and then configure these options:
      1. Interim Accounting Interval (secs): Set the interim time interval for RADIUS clients to send accounting updates. Default is 0, which indicates that the accounting interval is disabled.
      2. Sessions Timeout (secs): Set a time limit after which users will be disconnected and required to log on again.
      3. Session Idle Timeout (secs): Set a value in seconds (60 to 600) after which idle clients will be disconnected.
    - d. Select the **Configure PLMN Identifier** check-box, and set the following options:
      1. Mobile Country Code: Set the correct country code for the geographical location. This is required when the controller sends MAP authentication information to the HLR.
      2. Mobile Network Code: Set the mobile network code based on the geographical location. This is required when the controller sends MAP authentication information to HLR.
  - NOTE**  
Enable this option if you want to configure the authentication service profile for TTG WLANs.
  - e. Realm-Based Authentication Service
    - Realm: Type where the realm is No Match or Unspecified.
    - Auth Service: Select a default authentication service for the realm.
    - Auth Method: Select an authorization method as 3GPP or Non-3GPP call flow.
    - Dynamic VLAN ID: Type the vlan ID.
  - f. Redirection: select where to redirect the user after successfully completing authentication.
    - Redirect to the URL that the user intends to visit: Allows the guest user to continue to their destination without redirection.
    - Redirect to the following URL: Redirect the user to a specified web page (entered into the text box) prior to forwarding them to their destination. When guest users land on this page, they are shown the expiration time for their guest pass.
5. Click **OK**.

## Authentication Support Matrix

It is important to understand the compatibility between AAA servers and different WLANs.

### Proxy Mode

In proxy mode, authentication requests are set through the controller.

**TABLE 34** Proxy Mode Compatibility

Authentication Source	802.1X	HS 2.0 Secure	Web Auth	Hotspot/WISPr
Local Database	No	Yes	No	Yes
IDM-Provisioned Local DB	Yes	Yes	NA	NA
Active Directory	No*	No	Yes	Yes
RADIUS	Yes	Yes	Yes	Yes

**TABLE 34 Proxy Mode Compatibility (continued)**

Authentication Source	802.1X	HS 2.0 Secure	Web Auth	Hotspot/WISPr
LDAP	Yes	No	Yes	Yes

**NOTE**

To support 802.1X with Active Directory, an external RADIUS server (such as NPS) must be used.

**NOTE**

IDM Provisioned username (also called local cache credential) is relevant only in secure access after Onboarding.

**NOTE**

802.1X (MSCHAPv2 via built-in RADIUS using AD-NPS), WebAuth, and WISPr support AD authentication from SmartZone release in 3.2.

**NOTE**

802.1X, WebAuth, and WISPr support LDAP authentication from SmartZone release in 3.2. For 802.1X authentication, the user password must be in clear text in the LDAP database.

### Non-proxy Mode

In the Non-proxy mode, authentication requests are sent directly by AP and not through the controller. The local database is stored on the controller, therefore, authentication sources such as local database and IDM-provisioned local databases are not supported.

**TABLE 35 Non-proxy Mode Compatibility**

Authentication Source	802.1X	Zero-IT Onboard	HS 2.0 Onboard	HS 2.0 Secure	Web Auth	Hotspot/WISPr
Active Directory	No	No*	No*	No	Yes	No
RADIUS	Yes	No*	No*	No	Yes	Yes*
LDAP	No	No*	No*	No	Yes	No

(\*) From the configuration it may seem like non-proxy RADIUS is supported in WISPr, but the call flow goes through the controller.

### Profile Configuration

The following table details proxy and non-proxy AAA server configurations against various platforms.

**TABLE 36 Profile Configuration**

Feature	SZ100	vSZ-E	vSZ-H	Description
Per-Zone ProxyAAA Profiles	NA	NA	NA	Ability to configure a ProxyAAA profile in a specific zone
Global ProxyAAA Profiles	Yes	Yes	Yes	Ability to configure a ProxyAAA profile globally and then use it across zones
Per-Zone NonProxy AAA Profiles	NA	NA	Yes	Ability to configure a NonProxyAAA profile in a specific zone
Global NonProxy AAA Profiles	Yes	Yes	No	Ability to configure a NonProxy AAA profile globally and then use it across zones

### Dynamic Policy Assignment (Proxy Authentication Types)

The following table details dynamic policy assignments across authentication types.

**TABLE 37** Dynamic Policy Assignment (Proxy)

Feature	802.1X	Zero-IT Onboard	HS 2.0 Onboard	HS 2.0 Secure	Web Auth	Hotspot/WISPr	MAC Auth	Description
Dynamic Role Assignment	Yes	Yes	Yes	Yes	Yes	Yes	Yes	Ability to assign a user to a particular local Role via a group/role attribute from RADIUS, AD, LDAP. From SmartZone 3.4, Role can contain UTP. Therefore, , when you assign a role, you also get the ACL and Rate Limiting policies.
Dynamic VLAN / VLAN Pool	Yes	NA	NA	NA	No	No	Yes	Ability to assign a user to a VLAN through a VLAN attribute from RADIUS, AD, LDAP. From SmartZone release 3.5, you can also assign VLANs and VLAN pools based on the user role.
Dynamic UTP	Yes				Yes	Yes	Yes	Ability to assign a user to a UTP through an attribute from an authentication source.
Dynamic ACL	Yes	Yes	Yes	No	Yes	Yes	Yes	Ability to assign a specific ACL to a user through an attribute from RADIUS, AD, LDAP.
Dynamic Rate Limit	Yes	Yes	Yes			Yes	Yes	Ability to assign a specific Rate Limit to a user through an attribute from RADIUS, AD, LDAP.

**NOTE**

In dynamic ACL and Rate limit, since ACL and rate limit are associated with a UTP, assigning a UTP also assigns an ACL or rate limit.

Dynamic Policy Assignment (Non-Proxy Authentication Types)

The following table details dynamic policy assignments across authentication types.

**TABLE 38** Dynamic Policy Assignment (Non-Proxy)

Feature	802.1X	HS 2.0 Secure	Web Auth	Description
Dynamic Role Assignment	No			Ability to assign a user to a local Role through a group/role attribute from the authentication source.
Dynamic VLAN / VLAN Pool				Ability to assign a user to a VLAN through a VLAN attribute from the authentication source.
Dynamic UTP				Ability to assign a user to a UTP through an attribute from the authentication source.  <b>NOTE</b> From SmartZone release 3.4, UTP contains ACL and rate limit.
Dynamic ACL				Ability to assign a specific ACL to a user through an attribute from the authentication source.  <b>NOTE</b> ACLs are a part of a UTP. If you configure a UTP without a rate limit, you effectively only have an ACL.
Dynamic Rate Limit				Ability to assign a specific Rate Limit to a user through an attribute from the authentication source.  <b>NOTE</b> Rate limiting is also a part of a UTP. If you configure a UTP without ACL, you effectively only have a rate limiting policy.

Other Authentication Features

The following table details authentication support for various authentication features.

**TABLE 39 Authentication Features**

Feature	Supported	Description
Test AAA - RADIUS	Yes	Ability to test a specific username/password against a configured RADIUS serve.
Test AAA - Active Directory	Yes	Ability to test a specific username/password against a configured AD serve.
Test AAA - LDAP	Yes	Ability to test a specific username/password against a configured LDAP serve.  <b>NOTE</b> Only Non-Proxy LDAP is supported at the Zone Level.
Test AAA - Return a Role	Yes - supported by RADIUS, AD and LDAP	Ability to return a role assignment when testing a AAA server.
RADIUS CoA - Change Role		Ability to change a user's Role through a Change of Authorization (CoA).
RADIUS CoA - Change VLAN		Ability to change a user's VLAN through a Change of Authorization (CoA).
RADIUS CoA - Change ACL		Ability to change a user's ACL through a Change of Authorization (CoA).
RADIUS CoA - Change Rate Limit		Ability to change a user's rate limit through a Change of Authorization (CoA).
RADIUS CoA - Change Authorization		Ability to authorize or deauthorize a user through a Change of Authorization (CoA).

#### PAP/CHAP Support

The following table details PAP and CHAP support for various authentication features.

**TABLE 40 PAP/CHAP Support**

Feature	802.1X	Web Auth	Hotspot/ WISPr	MAC Auth	Notes
Proxy-Mode					
Active Directory	Yes	Yes*	Yes	No	PAP / CHAP is supported for Web Authentication and HotSpot/WISPr. NPS interface (AD) is required for WebAuthenticaiton (CHAP) and 802.1X (MSCHAPv2).
RADIUS	Yes	Yes*	Yes	Yes	
LDAP	Yes	Yes*	Yes	No	PAP / CHAP is supported for Web Authentication and HotSpot/WISPr
LDAP-TLS	Yes	Yes*	Yes	No	This support is available from SmartZone version 3.5.
Active Directory (TLS)	Yes	Yes*	Yes	No	This support is available from SmartZone version

**TABLE 40 PAP/CHAP Support (continued)**

Feature	802.1X	Web Auth	Hotspot/ WISPr	MAC Auth	Notes
					3.5. NPS interface (AD) is required for WebAuthenticaiton (CHAP) and 802.1X (MSCHAPv2).
Non-proxy Mode					
Active Directory	No	Yes*	Yes	No	
RADIUS	Yes	Yes*	Yes	Yes	
LDAP	No	Yes*	Yes	No	

**NOTE**

(\*) This is an AP CLI setting:

```
set aaa auth-method pap|chap
```

It is a global setting for all WebAuth WLANs on the AP. The default is CHAP.

## Accounting

### Creating Non-Proxy Accounting AAA Servers for Standby Cluster

A non proxy AAA server is used when the APs connect to the external AAA server directly.

1. Go to **Services & Profiles > Accounting**.
2. Select the **Non-Proxy** tab, and then select the zone for which you want to create the AAA server.

3. Click **Create**.

The **Create AAA Server** page appears.

**FIGURE 130** Creating an AAA Server

**Create AAA Server**

**General Options**

Name:

Description:

Type: ☒ RADIUS Accounting

ClusterRedundancy: ☐ OFF Enable Service for Standby Cluster

Backup RADIUS: ☐ OFF Enable Secondary Server

**Primary Server**

IP Address:

Port:

Shared Secret:

Confirm Secret:

**Primary Server (Standby Cluster)**

OK Cancel

4. Configure the following:
  - a. General Options
    - Name: Type a name for the AAA server that you are creating.
    - Description: Type a short description of the AAA server.
    - Type: Select **RADIUS Accounting**.
    - Cluster Redundancy: Click the **Enable Service for Standby Cluster** option to enable cluster redundancy.
    - Backup RADIUS (appears if you clicked RADIUS above): Click the **Enable Secondary Server** check box if a secondary RADIUS server exists on the network.
  - b. If you selected RADIUS, configure the following options in the Primary and Secondary server sections:
    - IP Address: Type the IP address of the AAA server.
    - Port: Type the port number of the AAA server. The default RADIUS server port number is 1813.
    - Shared Secret: Type the AAA shared secret.
    - Confirm Secret: Retype the shared secret to confirm.

5. Click **OK**.

You have completed creating a Non-proxy Accounting AAA server.

For information on how to test this server, see [Testing AAA Servers](#) on page 278

**NOTE**

You can also edit, clone and delete an AAA server by selecting the options **Configure**, **Clone** and **Delete** respectively, from the **Non-Proxy** tab.

## Creating Proxy Accounting AAA Servers for Standby Cluster

A proxy AAA server is used when APs send authentication/accounting messages to the controller and the controller forwards these messages to an external AAA server.

1. Go to **Services & Profiles > Accounting**.
2. Select the **Proxy** tab, and then select the zone for which you want to create the AAA server.
3. Click **Create**.

The **Create Accounting Service** page appears.

**FIGURE 131** Creating an Accounting Service

**Create Accounting Service**

\* Name:

Description:

Service Protocol: ☒ RADIUS Accounting

ClusterRedundancy: ☐ OFF Enable Service for Standby Cluster

**RADIUS Service Options**

Primary Server

\* IP Address:

\* Port:

\* Shared Secret:

\* Confirm Secret:

Primary Server (Standby Cluster)

OK Cancel

4. Configure the following:
  - a. Name: Type a name for the authentication service that you are adding.
  - b. Description: Type a description for the authentication service.
  - c. Service Protocol: By default, the RADIUS Accounting selected. For more information, see [RADIUS Service Options](#) on page 276.
  - d. Cluster Redundancy: Click the **Enable Service for Standby Cluster** option to enable cluster redundancy.
5. Click **OK**.

You have completed creating a Proxy Accounting AAA server.

For information on how to test this server, see [Testing AAA Servers](#) on page 278

#### NOTE

You can also edit, clone and delete an AAA server by selecting the options **Configure**, **Clone** and **Delete** respectively, from the **Proxy** tab.

## Creating Realm Based Proxy

An accounting profile defines the accounting policy when the controller is used as a RADIUS proxy for WLAN services.

1. Go to **Services & Profiles > Accounting**.
2. Select the **Realm Based Proxy** tab, and then select the zone for which you want to create the AAA server.
3. Click **Create**.

The **Create Accounting Profile** page appears.

**FIGURE 132** Creating an Accounting Profile

### Create Accounting Profile

Name:

Description:

Accounting Service Per Realm ▼

\* Realm \* Accounting Service

No data available + Add ✕ Cancel 🗑 Delete

Realm ▲	Accounting Service
No Match	NA-Disabled
Unspecified	NA-Disabled

OK Cancel

4. Configure the following:
  - a. Name: Type a name for the authentication service that you are adding.
  - b. Description: Type a description for the authentication service.
  - c. Accounting Service per Realm: Specify the accounting service for each of the realms specified in this table. If you set the accounting service for a particular realm to NA-Disabled, then the accounting request is rejected. To create a new service click, **Create** and then configure **Realm** and **Accounting Service**.
5. Click **OK**.

You have completed creating a Realm-based proxy Accounting AAA server.

**NOTE**

You can also edit, clone and delete an AAA server by selecting the options **Configure**, **Clone** and **Delete** respectively, from the **Realm Based Proxy** tab.

## Classifying Rogue Policy

You can create rogue classification policy with rules at the zone-level. This helps in automatic classification behavior when a specific-rogue detection criteria are met.

To create a rogue classification policy:

1. Go to **Services & Profiles > WIPS**.
2. In the **Policy** tab, select the zone for which you want to create the policy.
3. Click **Create**.

The Create Rogue Classification Policy page appears.

4. Configure the following:
  - a) **Name** : Type a name for the policy.
  - b) **Description** : Type a description for the policy.
  - c) **Rogue Classification Rules** : Create the policy rule by configuring the following :
    - Click **Create**. The Create Rogue Classification Rules page appears.
    - Configure the following options:
      - **Name**: Enter a name for the rule.
      - **Rule Type**: Select one of following the rule type for the Classification:
        - › Low RSSI
        - › MAC OUI
        - › MAC Spoofing
        - › Same Network
        - › SSID
        - › SSID Spoofing
      - **Signal Threshold**: Enter the RSSI threshold in dBm. This option is available only for **Low RSSI** rule type.
      - **MAC OUI**: Enter the first three octets of the MAC. For example, 11:22:33. This option is available only for **MAC OUI** rule type.
      - **SSID**: Enter the SSID. This option is available only for **SSID** rule type.
      - **Classification**: Select one of the following action for the selected **Rule Type**:
        - › Ignore
        - › Know
        - › Malicious
        - › Rogue
    - Click **OK**. You have created a Rogue classification rule.
5. Click **OK**.

You have created Rogue classification policy.

**NOTE**

You can also edit or delete a Rogue classification policy. To do so, select the rogue classification from the list and click **Configure** or **Delete** as required.

**NOTE**

To prioritize the classification rule, select the rule from the list and click **UP** or **Down** to position the rule.

## Bonjour

Bonjour is Apple's implementation of a zero-configuration networking protocol for Apple devices over IP.

Bonjour allows OS X and iOS devices to locate other devices such as printers, file servers and other clients on the same broadcast domain and use the services offered without any network configuration required.

Multicast applications such as Bonjour require special consideration when being deployed over wireless networks. Bonjour only works within a single broadcast domain, which is usually a small area. This is by design to prevent flooding a large network with multicast traffic. However, in some situations, a user may want to offer Bonjour services from one VLAN to another.

SmartZone provides two features for controlling how and where Bonjour services are available to clients:

- [Bonjour Gateway](#) on page 291: Bridge Bonjour services from one VLAN to another.
- [Bonjour Fencing](#) on page 293: Limit the range in physical space at which Bonjour services are available to clients.

## Bonjour Gateway

Bonjour Gateway policies enable APs to provide Bonjour services across VLANs.

The controller's Bonjour gateway feature provides an mDNS proxy service configurable from the web interface to allow administrators to specify which types of Bonjour services can be accessed from/to which VLANs.

In order for the Bonjour Gateway to function, the following network configuration requirements must be met:

- The target networks must be segmented into VLANs.
- VLANs must be mapped to different SSIDs.
- The controller must be connected to a VLAN trunk port.

Additionally, if the VLANs to be bridged by the gateway are on separate subnets, the network has to be configured to route traffic between them.

The following requirements and limitations should be taken into consideration before enabling the Bonjour Gateway feature:

- Bonjour policy deployment to an AP takes effect after the AP joins the controller.
- Some APs of one local area link must be in one subnet. The switch interfaces connected to these APs must be configured in VLAN-trunk mode. Only by doing so can the designated AP receive all the multicast Bonjour protocol packets from other VLANs.
- Dynamic VLANs are not supported.
- Some AP models are incompatible with this feature due to memory requirements.

### *Creating Bonjour Gateway Policies*

A Bonjour Gateway policy must be created for an AP zone before the policy can be deployed to an AP or group of APs.

To create a Bonjour Gateway policy:

1. Go to **Services & Profiles > Bonjour**.
2. Select the **Gateway** tab, and then select the zone for which you want to create the policy.

3. Click **Create**.

The **Create Bonjour Policy** page appears.

**FIGURE 133** Creating a Bonjour Gateway Policy

## Create Bonjour Policy

\* Name:

Description:

Rules ▼

+ Create Configure Delete Up Down

Priority	Bridge Service	From VLAN	To VLAN	Notes

OK Cancel

4. Configure the following:

- Name:** Type a name for the policy.
- Description:** Type a description for the policy.
- Rules:** Create the policy rule by configuring the following
  - Click **Create**. The **Create Bonjour Policy Rule** page appears.
  - Configure the following options:
    - Bridge Service:** Select the Bonjour service from the list.
    - From VLAN:** Select the VLAN from which the Bonjour service will be advertised.
    - To VLAN:** Select the VLAN to which the service should be made available.
    - Notes:** Add optional notes for this rule.
  - Click **OK**.

You have created a Bonjour policy rule.
- Click **OK**.

You have created a Bonjour policy with a rule.

### NOTE

You can also edit, clone and delete the policy by selecting the options **Configure**, **Clone** and **Delete** respectively, from the **Gateway** tab.

You may now continue to apply this Bonjour gateway policy to an AP or AP group, as described in [Applying a Bonjour Gateway Policy to an AP or AP Group](#) on page 293.

## Applying a Bonjour Gateway Policy to an AP or AP Group

Once a Bonjour Gateway policy is created, you can select which AP (or AP group) will serve as the gateway for Bonjour services.

To apply a Bonjour Gateway policy to an AP or AP group:

1. Go to **Access Points > Access Points**.
2. Select the AP or AP group that you want to configure from the zone in which the AP/group exists.
3. Click **Configure**.
4. Expand the **Advanced Options**, and in **Bonjour Gateway**, enable the check box next to **Enable as Bonjour Gateway with policy**, and select the policy you created from the drop-down list.
5. Click **OK** to save your changes.

## Bonjour Fencing

Bonjour Fencing provides a mechanism to limit the scope of Bonjour (mDNS) service discovery in the physical/spatial domain.

While Bonjour Fencing is related to Bonjour Gateway, they are two separate features designed for different purposes. Bonjour Gateway bridges mDNS services across VLANs, and is useful because mDNS/Bonjour packets are restricted to the same VLAN/subnet and cannot be routed to other VLANs. Bonjour Fencing limits the range of Bonjour service discovery within physical space, which is useful because logical network boundaries (e.g. VLANs) do not always correlate well to physical boundaries within a building/floor.

The following considerations should be taken into account before deploying Bonjour fencing policies:

- Bonjour fencing is not supported on Mesh APs.
- Switch interfaces to which APs are connected must be configured in VLAN trunk mode so that Bonjour traffic gets forwarded across VLANs based on Bonjour Gateway Policies.
- Bonjour fencing is implemented at the AP, not at the controller.
- Fencing policies can be applied on a zone level only, and cannot be configured per AP group.
- In order for a wired fencing policy to work properly, wireless fencing for the same mDNS service should also be enabled. If wired fencing is enabled but wireless is disabled, APs that are not the "closest AP" will be unable to determine whether the source of the mDNS advertisement was wired or wireless.
- Bonjour fencing will work for local breakout scenarios, but will not work for tunnel based configuration. (This feature is supported only for SZ300 controllers)

## Creating Bonjour Fencing Policies

Bonjour Fencing policies can be created and applied to a zone at the same time using the Fencing tab on the **Services and Profiles > Bonjour** screen.

To create a Bonjour Fencing policy:

1. Go to **Services & Profiles > Bonjour**.
2. Select the **Fencing** tab, and then select the zone for which you want to create the policy.

3. Click **Create**.  
The **Create Bonjour Fencing Policy** page appears.

**FIGURE 134** Creating a Bonjour Fencing Policy

Create Bonjour Fencing Policy ✕

Name:

Description:

Fencing Rule ▼

+ Create

Configure

Delete

Device Type	Device MAC	Closest AP	Service	Fencing Range	Description
Wireless	N/A	N/A	Other (asdsds)	Same AP	N/A

Custom Services Mapping ▼

+ Create

Configure

Delete

Service	Custom String List
AirPlay	"_sdsd_tcp."

OK

Cancel

4. Configure the following:
  - a. **Name:** Type a name for the policy.
  - b. **Description:** Type a description for the policy.
  - c. **Fencing Rule:** Create the policy rule by configuring the following:

FIGURE 135 Fencing Rule

**Fencing Rule** [X]

\* [?] Device Type: Wired ▼

\* Closest AP: No data available ▼

\* Service: Other ▼

\* Custom Service Name:

\* Fencing Range: Same AP ▼

Description:

\* [?] Device MAC: \* MAC  + Add X Cancel Delete

MAC
<input type="text"/>

OK Cancel

1. Click **Create**. The **Fencing Rule** page appears.
2. Configure the following options:
  - **Device Type:** Select the Wireless or Wired network connection method for the device advertising bonjour services.
  - **Closest AP:** Select the closest AP to create a physical anchor point for fencing, and the closest AP is auto-detected for wireless devices, based on the AP association.
  - **Service:** Select one of the bonjour services from the drop-down list. In 5.0, two new services, **Chromecast** and **Other** are added. Chromecast behaves as the standard service. If you select **Other**, the **Custom Service Name** appears which is used for service mapping. Regardless of the device type selected only three services for Other option.
  - **Custom Service Name:** For mapping services other than the custom services regardless of the Device Type. You can create a maximum of three service with the same custom service name.
  - **Fencing Range:** Select the fencing range to be the Same AP or 1-Hop AP Neighbors.
  - **Description:** Specify any notes you may need to refer.

- **Device MAC:** Specify the MAC address of the device advertising Bonjour services. This option is available only for Wired Device Type. It supports up to four wired MAC addresses.
3. Click **OK** to save the rule.

You have created a Bonjour fencing rule. Each policy can contain up to 32 rules.

- d. **Custom Services Mapping:** Create services mapping by configuring the following:

**FIGURE 136** Create Custom Services Mapping

Custom Services Mapping

\* Service: Other

\* Custom Service Name: No data available

\* Custom String List: Custom String List + Add X Cancel Delete

Custom String List

OK Cancel

1. Click **Create**. The **Custom Services Mapping** page appears.
2. Configure the following options:
  - **Service:** Select one of the Bonjour services from the drop-down list.  
Per Service, has only one entry for Custom Services Mapping. For example: AppleTV and Chromecast, have only one entry with custom strings (three at most) and Other type has one entry with custom strings (three at most) because it allows three Other rules.
  - **Custom Service Name:** Lists all **Custom Service Name** with Service type **Other** created in the Fencing Rule. This field is available if you select the **Other** option from the **Service** drop-down.
  - **Custom String List:** Enter the name in the format **\_xxxx.\_xtcp** or **\_xxxx.\_xudp**. You can create only one entry for Custom service and three entries for other service.
3. Click **OK** to save the services mapping policy.

You have created a Custom Services Mapping policy.

- e. Click **OK** to save the policy.

You have created a Bonjour fencing policy.

**NOTE**

You can also edit or delete the policy by selecting the options **Configure** or **Delete** respectively, from the **Fencing** tab.

## Working with Tunnels and Ports

### Creating a Ruckus GRE Profile

You can configure the Ruckus GRE tunnel profile of the controller to manage AP traffic.

1. Go to **Services & Profiles > Tunnels and Ports**.
2. Select the **Ruckus GRE** tab, and then select the zone for which you want to create the profile.
3. Click **Create**.

The **Create Ruckus GRE Profile** page appears.

**FIGURE 137** Creating a Ruckus GRE Profile

## Create Ruckus GRE Profile

\* Name:

Description:

Ruckus Tunnel Mode:  Support for APs behind NAT.

Tunnel Encryption: ☐ Enable tunnel encryption

\* WAN Interface MTU: ☒ Auto ☐ Manual  bytes (850-1500)

OK

Cancel

4. Configure the following:
  - a. Name: Type a name for the profile.
  - b. Description: Type a description for the profile.
  - c. Ruckus Tunnel Model: Select a protocol to use for tunneling WLAN traffic back to the controller.
    - GRE + UDP: Select this option to allow APs behind a NAT server to tunnel WLAN traffic back to the controller.
    - GRE: Select this option to tunnel regular WLAN traffic only.
  - d. Tunnel Encryption: Select the **Enable tunnel encryption** check box if you want managed APs to decrypt 802.11 packets, and then use an AES encrypted tunnel to send them to the controller. By default, when WLAN traffic is tunneled to the controller, only the management traffic is encrypted; data traffic is unencrypted.
  - e. WAN Interface MTU: Set the maximum transmission unit (MTU) for the tunnel to either Auto (default) or Manual (a specific size 850 to 1500 bytes). MTU is the size of the largest protocol data unit that can be passed on the controller network.
  - f. Click **OK**.

You have created the Ruckus GRE profile.

#### NOTE

You can also edit, clone and delete the profile by selecting the options **Configure**, **Clone** and **Delete** respectively, from the **Ruckus GRE** tab.

## Creating a Soft GRE Profile

You can configure the Soft GRE tunnel profile of the controller to manage AP traffic.

1. Select **Services & Profiles > Tunnels and Ports**.

2. Select **Soft GRE** and click **Create**.  
The **Create Soft GRE Profile** page is displayed.

**FIGURE 138** Creating a Soft GRE Profile

**Edit SoftGRE Profile [l2gre\_dev]**

\* Name:

Description:

Gateway IP Mode: ☒ IPv4 ☐ IPv6

\* Primary Gateway Address:

Secondary Gateway Address:

\* Gateway Path MTU: ☒ Auto ☐ Manual  bytes (IPv4:850-1500, IPv6:1384-1500)

\* ICMP Keep Alive Period (secs):  (1-180)

\* ICMP Keep Alive Retry:  (2-20)

Force Disassociate Client: ☒ Disassociate client when AP fails over to another tunnel.

**OK** **Cancel**

3. Enter profile name and description.
4. Under **Gateway IP Mode**, select **IPv4** or **IPv4** addressing.
5. In the **Primary Gateway Address** field, enter the IP address or fully-qualified domain name (FQDN) of the primary gateway server.
6. In the **Secondary Gateway Address** field, enter the IP address or fully-qualified domain name (FQDN) of the secondary gateway server.

**NOTE**

If the controller is unable to reach the primary gateway server, the controller automatically attempts to reach the secondary gateway address at the IP address specified by you.

7. For **Gateway Path MTU**, set the maximum transmission unit (MTU) for the gateway path.  
Select one of the following options:
  - **Auto:** This is the default option.
  - **Manual:** The transmission range is from 850 through 1500 bytes.
8. In the **ICMP Keep Alive Period** field, enter the time interval in seconds.

**NOTE**

Time interval is the time taken by the APs to send a keepalive message to an active third party WLAN gateway. The range is from 1 through 180 seconds. The default value is 10 seconds.

9. In the **ICMP Keep Alive Retry** field, enter the number of keepalive attempts.

**NOTE**

Keepalive attempts are the number of attempts that the APs wait for a response from the active third party WLAN gateway before failing over to the standby WLAN gateway. The range is from 2 through 10 attempts. The default value is 5 attempts.

10. Under **Force Disassociate Client**, enable **Disassociate client when AP fails over to another tunnel** if you want to disassociate the client when AP fails over to another tunnel.

**NOTE**

You must select this option if you have enabled **AAA Affinity** while configuring the zone.

11. Click **OK**.

You have created the Soft GRE profile.

**NOTE**

You can also edit, clone, and delete the profile by selecting the options **Configure**, **Clone**, and **Delete** respectively from the **Soft GRE** tab.

## Creating an IPsec Profile

1. Go to **Services & Profiles > Tunnels and Ports**.
2. Select the **IPsec** tab, and then select the zone for which you want to create the profile.

3. Click **Create**.

The **Create IPsec Profile** page appears.

**FIGURE 139** Creating an IPsec Profile

## Create IPsec profile

**General Options** ▼

\* Name:

Description:

Security Gateway:

**Authentication** ▶

**Security Association** ▶

**OK** **Cancel**

4. Configure the following:
  - a. Name: Type a name for the profile.
  - b. Description: Type a description for the profile.
  - c. Security Gateway: Type the IP address or FQDN of the IPsec server. If you use the IP address, the IP address format that you must enter will depend on the IP mode that is configured on the controller.
  - d. IP Mode: Select IPv4 or IPv6 addressing modes.

**NOTE**

This option is only applicable to SZ300.

- e. Authentication: Select Preshared Key to use PSK for authentication or Certificate to use an X.509 certificate on the certificate authority (CA) or registration authority (RA) server. The controller uses the CMPv2 protocol to obtain the signed certificate from the CA/RA server.

If you selected Preshared Key, type the PSK in this box. The PSK must be eight to 128 ASCII characters in length.

- f. Security Association
  1. IKE Proposal Type: Select Default to use the default Internet Key Exchange (IKE) security association (SA) proposal type or select Specific to manually configure the IKE SA proposal. If you clicked Specific, you will need to configure the following settings:
    - Encryption Algorithm: Options include 3DES, AES128, AES192, and AES256.
    - Integrity Algorithm: Options include MD5, SHA1, AES-XCBC, SHA256, SHA384, and SHA512.
    - Pseudo-Random Function: Options include Use integrity ALG, PRF-MD5, PRF-SHA1, PRF-AES-XCBC, PRF-AES-CMAC, PRF-SHA256, and PRF-SHA384.
    - DH Group: Options for Diffie-Hellman groups for IKE include modp768, modp1024, modp1536, modp2048, modp3072, modp4096, modp6144, and modp8192.
  2. ESP Proposal Type: Click Default to use the default Encapsulating Security Payload (ESP) SA proposal type or click Specific to manually configure the ESP proposal. If you clicked Specific, you will need to configure the following settings:
    - Encryption Algorithm: Options include 3DES, AES128, AES192, AES256, and NONE.
    - Integrity Algorithm: Options include MD5, SHA1, AES-XCBC, SHA256, SHA384, and SHA512.
    - DH Group: Options for Diffie-Hellman groups for ESP include None, modp768, modp1024, modp1536, modp2048, modp3072, modp4096, modp6144, and modp8192.
- g. Rekey Options
  1. Internet Key Exchange: To set time interval at which the IKE key renews, select a time unit (day, hour, or minute) from the drop-down list, and then type a number in the box. To disable IKE rekey, select the Disable check box. SmartZone 100/Virtual SmartZone Essentials for Release 3.4 Administrator Guide 82 Configuring the Wireless Network Configuring Access Points.
  2. Encapsulating Security Payload: To set time interval at which the ESP key renews, select a time unit (day, hour, or minute) from the drop-down list, and then type a number in the box. To disable ESP rekey, select the Disable check box.
- h. Certificate Management Protocol
  1. DHCP Option 43 Sub Code for CA/RA Address: Set the DHCP Option 43 subcode that will be used to discover the address of the CA/RA server on the network. The default subcode is 8.
  2. CA/RA Address: Type the IP address or FQDN of the CA/RA server. If you use the IP address, the IP address format that you must enter will depend on the IP mode that is configured on the controller.

3. Server Path: Type the path to the X.509 certificate on the CA/RA server.
4. DHCP Option 43 Sub Code for Subject Name of CA/RA: Set the DHCP Option 43 subcode that will be used to discover the subject name of the CA/RA server on the network. The default subcode is 5.
5. Subject Name of CA/RA: Type an ASCII string that represents the subject name of the CA/RA server.
- i. Advanced Options
  1. DHCP Option 43 Sub Code for Security Gateway: Set the DHCP Option 43 subcode that will be used to discover the address of the security gateway on the network. The default subcode is 7.
  2. Retry Limit: Set the number of times that the controller will attempt to discover the address of the security gateway. The default retry count is 5. Accepted values are 0 (disable) to 16.
  3. Replay Window: Set the ESP replay window (in packets). The default size is 32 packets. Accepted values are 0 (disable) to 32 packets.
  4. IP Compression: To enable IP Payload Compression Protocol (IPComp) compression before encryption, click Enable. The default value is Disable.
  5. Force NAT-T: To enforce UDP encapsulation of ESP packets, click Enable. The default value is Disable.
  6. Dead Peer Detection: By default, the IKE protocol runs a health check with remote peer to ensure that it is alive. To disable this health check, click Disable.
  7. NAT-T Keep Alive Interval: To set the keep alive interval (in seconds) for NAT traversal, type a value in the box. The default keep alive interval is 20 seconds. Accepted values are 1 to 65536. To disable the keep alive interval, click Disable.
  8. FailOver Options: To configure the failover settings when APs are unable to connect, configure the following:
  9. Retry Period: Set the number of days (minimum 3 days) during which APs will keep attempting to connect. To keep try indefinitely, select the **Forever** check box.
  10. Retry Interval: Set the interval (in minutes) between each retry attempt. The default retry interval is 1 minute. Accepted values are from 1 to 30 minutes.
  11. Retry Mode: If you want APs to fall back to the specified primary security gateway, click Revertive. If you want APs to maintain connectivity with the security gateway to which they are currently connected, click **Non-revertive**.
- j. Click **OK**.

You have created the IPsec GRE profile.

#### NOTE

You can also edit, clone and delete the profile by selecting the options **Configure**, **Clone** and **Delete** respectively, from the **IPsec GRE** tab.

## Creating an Ethernet Port Profile

An Ethernet port profile contains settings that define how an AP will handle VLAN packets when its port is designated as either trunk, access, or general port. By default, three Ethernet port profiles exist: General Port, Access Port and Trunk Port.

1. Go to **Services & Profiles > Tunnels and Ports**.
2. Select the **Ethernet Port** tab, and then select the zone for which you want to create the profile.

3. Click **Create**.

The Create Ethernet Port page appears.

**FIGURE 140** Creating a Ethernet Port Profile

## Create Ethernet Port

**General Options** ▶

**Port Setting** ▶

**Authenticator** ▼

\* Authentication Server: ☐ Use the Controller as Proxy jil-acc ▼

Accounting Server: ☐ Use the Controller as Proxy Disable ▼

☐ Enable MAC authentication bypass (Use device MAC address as username and password)

**RADIUS Options** ▼

\* NAS ID: ☒ AP MAC ☐ User-defined

Delimiter: ☒ Dash ☐ Colon

4. Configure the following:

a. General Options

1. Name: Type a name for the Ethernet port profile that you are creating.
2. Description: Type a short description about the profile.
3. Type: The Ethernet port type defines how the AP will manage VLAN frames. You can set Ethernet ports on an AP to one of the following types: Trunk Port, Access Port or General Port.

By selecting the appropriate port type, authentication method, and 802.1X Role, administrator can configure the ethernet ports to be used for the wired client. Up to 16 devices can be configured to connect to one ethernet port. After configuring the ports, the wired clients and their stats are displayed in the **Clients > Wired Clients** page. You can also delete a wired client from this page.

b. Ethernet Port Usage

1. Access Network: Select this check box to enable tunneling on the Ethernet port.
2. VLAN Untag ID: Type the ID of the native VLAN (typically, 1), which is the VLAN into which untagged ingress packets are placed upon arrival. If your network uses a different VLAN as the native VLAN, configure the AP Trunk port's VLAN Untag ID with the native VLAN used throughout your network.
3. VLAN Members: Type the VLAN IDs that you want to use to tag WLAN traffic that will use this profile. You can type a single VLAN ID or a VLAN ID range (or a combination of both). The valid VLAN ID range is 1 to 4094.
4. Enable Dynamic VLAN: Select this check box if you want the controller to assign VLAN IDs on a per-user basis. Before enabling dynamic VLAN, you need to define on the RADIUS server the VLAN IDs that you want to assign to users.

**NOTE**

This option is only available when Type is set to Access Port and 802.1X authentication is set to MAC-based Authenticator.

**NOTE**

If you enable client visibility, a maximum of 16 clients can be connected to a port regardless of the 802.1X authentication. The same limitation applies when 802.1X authentication is enabled and client visibility is not enabled.

- c. Guest VLAN: If you want to assign a device that fails authentication to still be able to access the Internet but to internal network resources, select this check box.

**NOTE**

This check box only appear when the Enable Dynamic VLAN check box is selected.

d. Authentication Options

1. 802.1X: Select this check box to enable 802.1X authentication.
2. Enable client visibility regardless of 802.1X authentication: select this check box to bypass 802.1X authentication for client visibility.

**NOTE**

You can view statistical information about wired clients even without enabling 802.1X authentication.

3. 802.1X Role: Select the authenticator role from the drop-down menu. Options include Supplicant, MAC-based Authenticator and Port-based Authenticator. When you select Supplicant, you can customize the username and password to authenticate as a supplicant role or use the credentials of the AP MAC address. When you select

Port-based Authenticator, only a single MAC host must be authenticated for all hosts to be granted access to the network. If you select MAC-based Authenticator, each MAC address host is individually authenticated. Each newly-learned MAC address triggers an EAPOL request-identify frame.

- e. Authentication and Accounting Services
  - 1. Authentication Server: Select the check-box and a controller from the drop-down menu to use the controller as a proxy authentication server.
  - 2. Accounting Server: Select the check-box and a controller from the drop-down menu to use the controller as a proxy accounting server.
  - 3. Enable MAC authentication bypass: Select this check-box if you want to use the device MAC address as access credentials (username and password).
- f. RADIUS Options
  - 1. NAS ID: Set the NAS ID for the AP to communicate with the RADIUS server. Options include using the AP MAC address or any User-defined address.
  - 2. Delimiter: If AP MAC is selected to configure the NAS ID, then you can choose between Dash or Colon as delimiters to separate.
- g. Click **OK**.

You have created the Ethernet Port profile.

**NOTE**

You can also edit, clone and delete the profile by selecting the options **Configure**, **Clone** and **Delete** respectively, from the **Ethernet Port** tab.

## Creating a Tunnel DiffServ Profile

If you need to configure the type of traffic (ToS) bit settings for the access side traffic from Ruckus APs, follow these steps to create a Differentiated Services (DiffServ) profile. This profile can only be applied to Ruckus GRE and SoftGRE traffic.

- 1. Go to **Services & Profiles > Tunnels and Ports**.
- 2. Select the **DiffServ** tab, and then select the zone for which you want to create the profile.

3. Click **Create**.

The **Create Tunnel DiffServ Profile** page appears.

**FIGURE 141** Creating a Tunnel DiffServ Profile

## Create Tunnel DiffServ profile

4. Configure the following:
  - a. Name: Type a name for the DiffServ profile that you are creating.
  - b. Description: Type a brief description for the DiffServ profile.
  - c. Tunnel DiffServ: configure the following options.
    1. Set Uplink DiffServ: Select the check box if you want to set the Differentiated Services field for uplink user traffic from Ruckus APs towards either the controller or a third SmartCell Gateway 200/Virtual SmartZone High-Scale for Release 3.4.1 Administrator Guide 92 Managing Ruckus AP Zones Creating a DiffServ Profile party gateway via SoftGRE. Configure the desired value to be set by the Ruckus AP.
    2. Set Downlink DiffServ: Select the check box if you want to set the Differentiated Services field for downlink user traffic from the controller towards the AP, and then configure the desired value to be set by the Ruckus AP.
  - d. Preserved DiffServ: Configure up to eight (8) entries in the preserved DiffServ list. The Preserved DiffServ list allows the preservation of values that have been already marked in incoming packets either in uplink or downlink traffic.
  - e. Click **OK**.

You have created the DiffServ profile.

### NOTE

You can also edit, clone and delete the profile by selecting the options **Configure**, **Clone** and **Delete** respectively, from the **DiffServ** tab.

## Communications Assistance for Law Enforcement Act (CALEA)

The Communications Assistance for Law Enforcement Act is a law passed by the United States to enhance the ability of law enforcement agencies to conduct electronic surveillance by requiring that telecommunications carriers and manufacturers of telecommunications equipment to modify and design their equipment, facilities, and services to ensure that they have built-in surveillance capabilities.

### NOTE

This feature only applies to the SmartZone 300 (SZ300) controller.

1. Go to **Services & Profiles > Tunnels and Ports**.
2. Select the **CALEA** tab.
3. Server IP: Type the CALEA server IP address.
4. Click **Create**.

The **Create UE MAC** page appears.

5. MAC Address: Type the MAC address of the client/user equipment for which CALEA mirroring is required. The MAC address is sent by the SZ controller to the vSZ-D.

## Enabling Flexi VPN

You can enable Flexi-VPN and limit the network resources that a UE can access. Flexi-VPN allows an administrator to customize the network topology, and is thereby able to control the network resources accessible to the end-user. This feature is only supported on vSZ-E and vSZ-H, and is enabled by purchasing the Flexi-VPN license.

1. Go to **Services & Profiles > Tunnels and Ports**.

2. Select the **Forwarding Rule(DP)** tab.

The page with Flexi-VPN and L3 Roaming settings appears.

**FIGURE 142** Enabling Flexi-VPN

**NOTE**

The Flexi-VPN option is available only if the Access-VLAN ID is configured in manual mode, and when VLAN Pooling, Dynamic VLAN and Core Network VLAN options, and Tunnel NAT are disabled.

**NOTE**

You can only apply 1024 WLAN IDs to a Flexi-VPN profile.

Flexi-VPN supports IPv4 addressing formats and Ruckus GRE tunnel protocol. It does not support IPv6 addressing formats.

3. Select a virtual data plane for which you want to enable the Flexi-VPN feature, and then select the **Enable Flexi-VPN** check-box.
4. Click **OK**.

You have successfully enabled the Flexi-VPN feature on the selected vDP.

## Enabling L3 Roaming Criteria for DP

Using the layer 3 roaming feature, clients can roam across APs in the network (from one data plane to another data plane). This is typically required when the number of clients in the network increases and clients have to roam from a network that they were connected to, to another WLAN network with similar access settings. This feature enables seamless roaming and ensures session continuity between the client and the network.

**NOTE**

L3 roaming is only supported on vSZ-H and vSZ-E.

You can configure the roaming criteria for a DP so that it uses one of these two options - UE subnet or VLAN ID to access another DP to connect to, within a network. Before this, you must ensure that the L3 roaming feature is enabled in the DP.

1. Go to **Services & Profiles > Tunnels and Ports**.

2. Select the **Forwarding Rule(DP)** tab.  
The page with Flexi-VPN and L3 Roaming settings appears.

**FIGURE 143** Enabling L3 Roaming

L3 Roaming ⓘ

☒ Enable L3 Roaming

Configure Cleared by Selected

DP ▲	Version	Activate	Criteria Type	Criteria Value
vz1-DP1@00:0C:99:11:11:11	3.6.1.0.100	Disabled	SUBNET	N/A

Refresh OK Cancel

3. Select the **Enable L3 Roaming** check-box.
4. From the **Roaming Criteria** drop-down, select one of these options to define the data format to establish connection between DPs: UE Subnet or VLAN ID.
5. Click **OK**.

You have successfully enabled L3 roaming, and also set the roaming criteria based on which DPs would connect within the network.

**NOTE**

A fresh controller software installation or upgrade from a version that does not support L3 roaming resets the L3 roaming configuration and it remains disabled. You must enable L3 roaming on a DP again.

### Editing L3 Roaming for a DP

For L3 roaming to work without session break, the DPs between which the roaming happens must both be enabled with the L3 Roaming feature.

**NOTE**

If the IP address of the UE changes, then the session breaks.

1. Go to **Services & Profiles > Tunnels and Ports**.
2. Select the **Forwarding Rule(DP)** tab.  
The page with Flexi-VPN and L3 Roaming settings appears.

3. In L3 Roaming Profiles, select a virtual data plane for which you want to enable the L3 roaming feature, and then click **Configure**.

The **Edit L3 Roaming** page appears.

**FIGURE 144** Configuring the L3 Roaming setting for a DP

**Edit L3 Roaming**

DP: vz1-DP1@00:0C:99:11:11:11

Version: 3.6.1.0.100

\* Activate: Disable

\* Roaming Criteria: UE Subnet

+ Create Delete

UE Subnet

OK Cancel

4. In **Activate**, select Enable or Disable as appropriate.
5. Based on the *Roaming Criteria* that you set, you will be able to add a UE subnet or a VLAN ID to the selected DP. Click **Create** to add a UE Subnet or VLAN ID to the DP. The **UE Subnet** or **Add VLAN ID** page appears, respectively, depending on the roaming criteria you chose.
6. Type the **UE Subnet** IP address or the **VLAN ID** as appropriate.
7. Click **OK**.
8. Click **OK** again.

In L3 Roaming Profiles, the following information about the DP is displayed:

- DP: Displays the name of the data plane.
- Version: Displays the version of the DP.
- Activate: Displays whether L3 roaming is enabled or disabled.
- UE Subnet or VLAN ID: Depending on the global settings you choose for the roaming criteria, the UE subnet IP address or the VLAN ID is displayed.

You have enabled L3 roaming in the selected DP.

## Enabling Tunnel Encryption

You can use the tunnel encryption feature to encrypt data for a private network, through a public network. This feature is available in vSZ-H and vSZ-E.

1. Go to **Services & Profiles > Tunnels and Ports**.
2. Select the **Tunnel Encryption(DP)** tab, and then select the zone for which you want to create the profile.  
The **Tunnel Encryption (DP)** page appears.

**FIGURE 145** Tunnel Encryption (DP)

3. Select the **Enable Tunnel Encryption** check-box.
4. Click **OK**.

You have successfully enabled tunnel encryption.

## Managing Core Network Tunnels

Tunneling protocols allows a user to access or provide a network service that the network does not support or provide directly.

### Creating Bridge Forwarding Profiles

An Bridge forwarding profile defines the DHCP configuration for the core network.

1. Go to **Services & Profiles > Core Network Tunnel**.
2. Select the **Bridge** tab, and then select the zone for which you want to create the profile.

3. Click **Create**.

The **Create Bridge Forwarding Profile** page appears.

**FIGURE 146** Creating a Bridge Forwarding Profile

## Create Bridge Forwarding Profile

**Name:**

**Description:**

**DHCP Relay** ▼

☒ **Enabled DHCP Relay**

**DHCP Server 1:**

**DHCP Server 2:**  ☐ Send DHCP requests to both servers simultaneously

**DHCP Option 82:** ☒ **Enable DHCP Option 82**

☒ **Subopt-1 with format**  ▼

☐ **Subopt-2 with format**  ▼

☐ **Subopt-150 with VLAN-ID**

☐ **Subopt-151 with format**  ▼

**OK** **Cancel**

4. Configure the following:
  - a. Name: Type a name for the profile that you are creating.
  - b. Description: Type a brief description for the profile.
  - c. DHCP Relay: Select the **Enable DHCP Relay** check-box and configure the DHCP server IP address and DHCP option 82 settings.
    1. DHCP Server 1: Type the IPv4 address of the DHCP server that will allocate IP addresses to DHCP clients.
    2. DHCP Server 2: If a secondary DHCP server exists on the network, type the IPv4 address of the secondary server.
    3. DHCP Option 82: Select this check box if you want the DHCP relay agent (in this case, the controller) to insert specific identification information into requests that are forwarded to the DHCP server. If you enabled DHCP Option 82, you can configure the following Option 82 sub-options by selecting the corresponding check boxes:
      - Subopt-1 with format: You can customize sub-option 1 (Circuit ID) to send only the AP's MAC address in hexadecimal format or the MAC address and ESSID. The default format is: IFName:VLAN-ID:ESSID:AP-Model:AP-Name:AP-MAC.
      - Subopt 2 with format: You can customize sub-option 2 (Remote ID), which sends the client's MAC address by default, to send the AP's MAC address, or the client MAC plus ESSID or AP MAC plus ESSID.
      - Subopt-150 with VLAN ID: This sub-option encapsulates the VLAN ID.
      - Subopt-151 with format: This sub-option can encapsulate either the ESSID or a configurable Area Name.
      -
  - d. Click **OK**.

You have created the Bridge forwarding profile.

**NOTE**

You can also edit and delete the profile by selecting the options **Configure** and **Delete** respectively, from the **Bridge** tab.

## Creating L2oGRE Forwarding Profiles

An L2oGRE forwarding profile defines the gateway and tunnel configuration for the core network of L2oGRE tunnels.

1. Go to **Services & Profiles > Core Network Tunnel**.
2. Select the **L2oGRE** tab, and then select the zone for which you want to create the profile.

3. Click **Create**.

The **Create L2oGRE Forwarding Profile** page appears.

**FIGURE 147** Creating a L2oGRE Forwarding Profile

## Create L2oGRE Forwarding Profile

**Create L2oGRE Forwarding Profile**

\* Name:

Description:

**Core Network Gateway Settings** ▼

\* Primary Gateway IP:

Secondary Gateway IP:

Gateway Path MTU: ☒ Auto ☐ Manual  bytes (850-1500)

\* ICMP Keep-Alive Period (secs):

\* ICMP Keep-Alive Retry:

**DHCP Relay** ▼

**OK** **Cancel**

4. Configure the following:
  - a. Name: Type a name for the profile that you are creating.
  - b. Description: Type a brief description for the profile.
  - c. Core Network Gateway Settings
    1. Primary Gateway IP: Type the IP address of the primary gateway for the L2oGRE tunnel.
    2. Secondary Gateway IP: Type the IP address of the secondary gateway for the L2oGRE tunnel. If the primary gateway is unreachable, this gateway will be used for the L2oGRE tunnel.
    3. Gateway Path MTU: Set it the MTU manually or use Auto (default). MTU is the size of the largest protocol data unit (in bytes) that can be passed on the controller network.
    4. ICMP Keep-Alive Period (secs): Set the time in seconds between sending retry messages to the keepalive IP address. Enter an integer between 2 and 255. The default is 10 seconds.
    5. ICMP Keep-Alive Retry: Set the retry period to send messages to the keepalive IP address. The default value is 3 retries.
  - d. DHCP Relay: Select the **Enable DHCP Relay** check-box and configure the DHCP server IP address and DHCP option 82 settings.
    1. DHCP Server 1: Type the IPv4 address of the DHCP server that will allocate IP addresses to DHCP clients.
    2. DHCP Server 2: If a secondary DHCP server exists on the network, type the IPv4 address of the secondary server.
    3. DHCP Option 82: Select this check box if you want the DHCP relay agent (in this case, the controller) to insert specific identification information into requests that are forwarded to the DHCP server. If you enabled DHCP Option 82, you can configure the following Option 82 sub-options by selecting the corresponding check boxes:
      - Subopt-1 with format: You can customize sub-option 1 (Circuit ID) to send only the AP's MAC address in hexadecimal format or the MAC address and ESSID. The default format is: IFName:VLAN-ID:ESSID:AP-Model:AP-Name:AP-MAC.
      - Subopt 2 with format: You can customize sub-option 2 (Remote ID), which sends the client's MAC address by default, to send the AP's MAC address, or the client MAC plus ESSID or AP MAC plus ESSID.
      - Subopt-150 with VLAN ID: This sub-option encapsulates the VLAN ID.
      - Subopt-151 with format: This sub-option can encapsulate either the ESSID or a configurable Area Name.
      -
  - e. Click **OK**.

You have created the L2oGRE forwarding profile.

**NOTE**

You can also edit and delete the profile by selecting the options **Configure** and **Delete** respectively, from the **L2oGRE** tab.

## Creating TTG+PDG Forwarding Profiles

A TTG+PDG forwarding profile defines the gateway and tunnel configurations for core network GTP tunnels and LBO configurations.

**NOTE**

This feature is available only in vSZ-H.

Follow these steps to add a TTG+PDG profile:

1. Go to **Services & Profiles > Core Network Tunnel**.
2. Select the **TTG+PDG** tab, and then select the zone for which you want to create the profile.
3. Click **Create**.

The **Create TTG+PDG Forwarding Profile** page appears.

**FIGURE 148** Creating a TTG+PDG Forwarding Profile

✕

## Create TTG+PDG Forwarding Profile

\* Name:

Description:

Common Settings ▼

\* APN Format to GGSN:

\* Use APN-OI for DNS Resolution: ☐ Yes ☒ No

\* # of Accounting Retry:

\* Accounting Retry Timeout (secs):

\* PDG UE Session Idle Timeout (secs):

DHCP Relay ▼

☒ **Enabled DHCP Relay**

\* DHCP Server 1:

DHCP Server 2:  ☐ Send DHCP requests to both servers simultaneously

DHCP Option 82: ☐ **Enabled**

☐ Subopt-1 with format

☐ Subopt-2 with format

☐ Subopt-150 with VLAN-ID

OK

Cancel

4. Configure the following:
  - a. **Name:** Type a name for the profile that you are creating.
  - b. **Description:** Type a brief description for the profile.
  - c. **Common Settings**
    1. **APN Format to GSN:** Select either **DNS** or **String** from the drop-down list.
    2. **APN-OI for DNS Resolution:** Specify if the APN-OI is required.
    3. **# of Accounting Retry:** Specify the interval (in minutes) at which the controller will recheck the primary TTG +PDG RADIUS profile, if it is available. The default interval is 5 minutes.
    4. **Accounting Retry Timeout (secs):** Type the timeout period (in seconds) after which an expected response message is considered to have failed.
    5. **PDG UE Session Idle Timeout (secs):** Type the timeout period (in seconds) after which an expected response message is considered to have failed.
  - d. **DHCP Relay:** Select the **Enabled DHCP Relay** button to enable the DHCP relay agent in the controller and configure the DHCP server IP address and DHCP option 82 settings.
    1. **DHCP Server 1:** Type the IPv4 address of the DHCP server that will allocate IP addresses to DHCP clients.
    2. **DHCP Server 2:** If a secondary DHCP server exists on the network, type the IPv4 address of the secondary server.
    3. **DHCP Option 82:** Select this check box if you want the DHCP relay agent (in this case, the controller) to insert specific identification information into requests that are forwarded to the DHCP server. If you enabled **DHCP Option 82**, you can configure the following Option 82 sub-options by selecting the corresponding check boxes:
      - **Subopt-1 with format:** You can customize sub-option 1 (Circuit ID) to send only the AP's MAC address in hexadecimal format or the MAC address and ESSID. The default format is: IFName:VLAN-ID:ESSID:AP-Model:AP-Name:AP-MAC.
      - **Subopt 2 with format:** You can customize sub-option 2 (Remote ID), which sends the client's MAC address by default, to send the AP's MAC address, or the client MAC plus ESSID or AP MAC plus ESSID.
      - **Subopt-150 with VLAN ID:** This sub-option encapsulates the VLAN ID.
      - **Subopt-151 with format:** This sub-option can encapsulate either the ESSID or a configurable Area Name.
      -
  - e. **Forwarding Policy per Realm**, specify the forwarding policy for each realm in the table.

Configure the following:

    - **APN**
    - **APN Type**
    - **Route Type**
    - **Profile Name**
  - f. In **Default APN Settings**, configure the following:
    - **No Matching Realm Found**
    - **No Realm Specified**
  - g. In **Default APN per Realm**, configure the following:
    - **Realm**
    - **Default APN**
  - h. Click **OK**.

You have created the TTG+PDG forwarding profile.

**NOTE**

You can also edit and delete the profile by selecting the options **Configure** and **Delete** respectively, from the **TTG+PDG** tab.

## Configuring the GGSN/PGW Service

**NOTE**

This feature is available only in vSZ-H.

The controller has 3GPP-defined Tunnel Terminating Gateway (TTG) functionality, which enables it to act as a gateway between the UE (southbound) and the telecom core (northbound) to tunnel traffic between the UE (User Equipment, such as mobile phones) and controller gateway terminates the tunnel and then transfers the data over to GGSN (Gateway GPRS Serving Node) implementing the Gn interface via GTPv1 (Release 6). The Gn interface is used in controlling the signal between controller and GGSN as well as for tunneling end user data payload within the backbone network between both the nodes.

GPRS Tunneling Protocol (GTP) transmits user data packets and signaling between controller and GGSN. GTP encapsulates traffic and creates GTP tunnels, which act as virtual data channels for transmission of packet data between controller and GGSN. A GTP tunnel is established between controller and GGSN for a data session initiated from UE.

A GTP tunnel is identified by a pair of IP addresses and a pair of GTP Tunnel End Point Identifiers (TEIDs), where one IP address and TEID is for the SGSN and the other is for GGSN. TEID is a session identifier used by GTP protocol entities in SGSN and GGSN.

GTP separates signaling from payload. Traffic is sorted onto a control plane (GTP-C) for signaling and a user plane (GTP-U) for user data. GTP-C is a tunnel control and management protocol and is used to create, modify and delete tunnels. GTP-U is a tunneling mechanism that provides a service for carrying user data packets.

To configuring the GGSN/PGW Service:

1. Go to **Services & Profiles > Core Network Tunnel**.

2. Select the **GGSN/PGW** tab.  
The **GGSN/PGW** page appears.

**FIGURE 149** GGSN/PGW

3. Configure the following:
  - a. **GTP Common Configuration**
    1. **Response Timer:** Define the response expected from GGSN server from the drop down list, which ranges from 2 to 5 seconds. The controller will attempt to contact the GGSN during call establishment.
    2. **Number of Retries:** Define the number of times that controller will attempt to contact the GGSN. If all attempts fail, the relevant alarm is raised to confirm the failure of the GGSN path. For example, if the response timer is 3 and the number of retries is 5, it means that for each retry, controller will for 3 seconds.
    3. **Echo Request Timer:** Define number of seconds that the GGSN waits before sending an echo-request message to check for GTP path failure.
    4. **DNS Response Timeout:** Specify the maximum time that DNS waits for a response from a signaling request message.
    5. **DNS # Retry:** specify the maximum number of times that the DNS attempts to send a signaling request.
  - b. **DNS Servers:** Click **Add Server** to add a DNS IP address. If you're adding multiple DNS IP addresses, you can set their priority by clicking the **Move Up** and **Move Down** buttons. DNS servers that are higher up on the list of servers are given higher priority.
  - c. **APN Resolution:** Type the GGSN **Domain Name** and **IP** address and click **Add**.
4. Click **OK**.

You have configuring the GGSN/PGW Service

# Location Services

If your organization purchased the Ruckus Smart Positioning Technology (SPoT) location service, the controller must be configured with the venue information that is displayed in the SPoT Administration Portal.

After completing purchase of the SPoT location service, you will be given account login information that you can use to log into the SPoT Administration Portal. The Admin Portal provides tools for configuring and managing all of your venues (the physical locations in which SPoT service is deployed). After a venue is successfully set up, you will need to enter the same venue information in the controller.

1. Go to **Services & Profiles > Location Services**.

The **Location Services** page appears.

**FIGURE 150** Location Services

Venue Name ▲	Server Address	Port
Venue1	lbs.ruckuswireless.com	50
Venue2	lbs.ruckuswireless.com	50

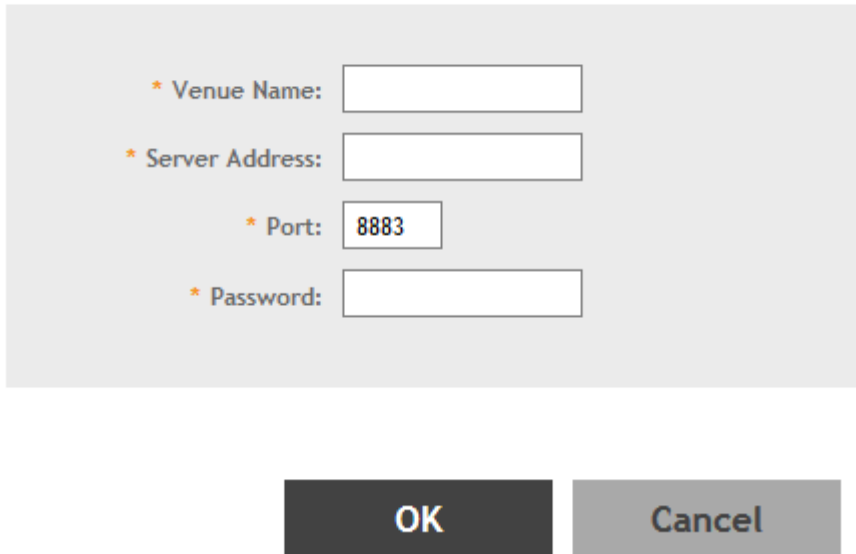
2 total records « 1 »

2. Click **Create**.

The **Create LBS Server** page appears.

**FIGURE 151** Creating an LBS Server

## Create LBS Server

\* Venue Name:

\* Server Address:

\* Port:

\* Password:

**OK** **Cancel**

3. Configure the following:
  - a. Venue Name: Type a venue name for server.
  - b. Server Address: Type the IP address of the server.
  - c. Port: Type the port number to communicate with the server. Default is 8883.
  - d. Password: Type the password to access the server.
  - e. Click **OK**.

You have created the location-based service on the controller.

**NOTE**

You can also edit, clone and delete the service by selecting the options **Configure**, **Clone** and **Delete** respectively, from the **Location Services** tab.

# DHCP/NAT

DHCP/NAT functionality on SZ-managed APs and DP (data planes) allows customers to reduce costs and complexity by removing the need for DHCP server/NAT router to provide IP addresses to clients. For data traffic aggregation and services delivery you can choose appropriate user profile for DHCP and NAT services on vDP.

## AP-based DHCP/NAT

In highly distributed environments, particularly those with only a few APs per site, the ability for an AP or a set of APs to provide DHCP/NAT support to local client devices simplifies deployment by providing all-in-one functionality on the AP, which eliminates the need for a separate router and DHCP server for each site. It also eases site management by providing central control and monitoring of the distributed APs and their clients.

Three general DHCP scenarios are supported:

- SMB Single AP: DHCP is running on a single AP only. This AP also functions as the Gateway AP.
- SMB Multiple APs (<12): DHCP service is running on all APs, among which two of the APs will be Gateway APs. These two Gateway APs will provide the IP addresses as well as Internet connectivity to the clients via NAT.
- Enterprise (>12): For Enterprise sites, an additional on site vDP will be deployed at the remote site which will assume the responsibilities of performing DHCP/NAT functions. Therefore, DHCP/NAT service will not be running on any APs (they will serve clients only), while the DHCP/NAT services are provided by the onsite vDP.

## Profile-based DHCP

The DHCP Server is designed in-line in the data plane and provides extreme scale in terms of IP address assignment to clients. This feature is especially useful in high density and dynamic deployments like stadiums, train stations where large number of clients continuously move in & out of WiFi coverage. The DHCP server in the network needs to scale to meet these challenging requirements. The DHCP server on the vSZ-D provides high scale IP assignment and management with minimal impact on forwarding latency. The DHCP server allows IP assignment only when a DHCP license assignment policy is created for a specific vSZ-D. A maximum of 101k IP assignments are allowed for each vSZ-D. Additional IP assignments requires additional licensing.

### NOTE

DHCP Server/NAT function if enabled is supported only for wireless client IPv4 address assignment.

## Profile-based NAT

With NAT service enabled, all the WiFi client traffic is NATed by the vSZ-D before being forwarded to the core network. The NAT license assignment policy for specific vSZ-D must be created. Each vSZ-D supports up to 2000K NAT ports (traffic sessions) and 128 public IP addresses for NAT. This feature essentially reduces the network overhead significantly since this reduces the MAC-table considerations on the UP-stream switches significantly. Again, very useful in high density deployments.

## Caveats and Limitations

The SmartZone DHCP on AP functionality has some limitations. These limitations should be considered before enabling this feature:

- Running DHCP/NAT services on an AP can consume significant memory resources. Therefore, Ruckus recommends deploying this feature only on APs with 256MB or more RAM.
- Max 4 IP address pools. Each pool must have non-overlapping IP addresses, and must be assigned a VLAN ID (2~4094).

- Max 1,000 IP addresses per pool.
- The following features are incompatible with the DHCP feature and cannot be enabled for a zone in which DHCP is enabled (or, if enabled for a zone, DHCP cannot be enabled or will be allowed but with a warning message):
  - IPv6
  - WeChat WLANs
  - Mesh (irrelevant for single-AP scenarios, configurable but with limitations for multi-AP scenarios)
  - DVLAN
  - VLAN Pooling
  - Bonjour Fencing
  - Client Isolation: If any WLAN within a zone uses a "Manual-Only" client isolation whitelist, DHCP cannot be enabled. Only Auto and Hybrid options are supported for zones with DHCP enabled.

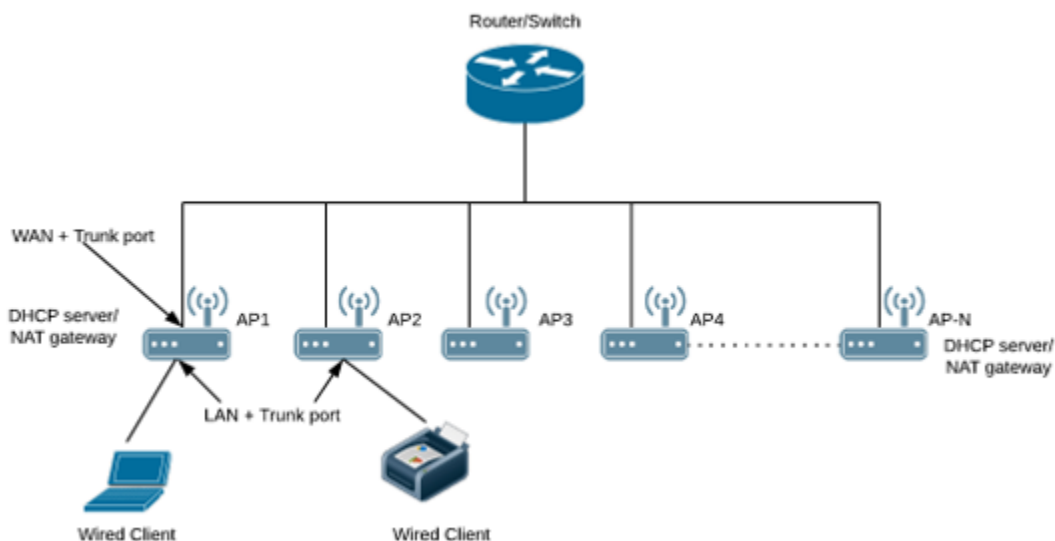
## Network Topology

There are three types of network topologies for APs. They are:

### Single AP Topology

All the APs in the zone get their IP from the WAN router and provides the DHCP/NAT service. If H510/H320 is configured as GAP by manual port selection, then LAN1 and LAN2 configuration will be pushed to eth1 and eth2 ports of H510/H320 APs instead of eth0 and eth1 ports.

**FIGURE 152** Single AP Topology

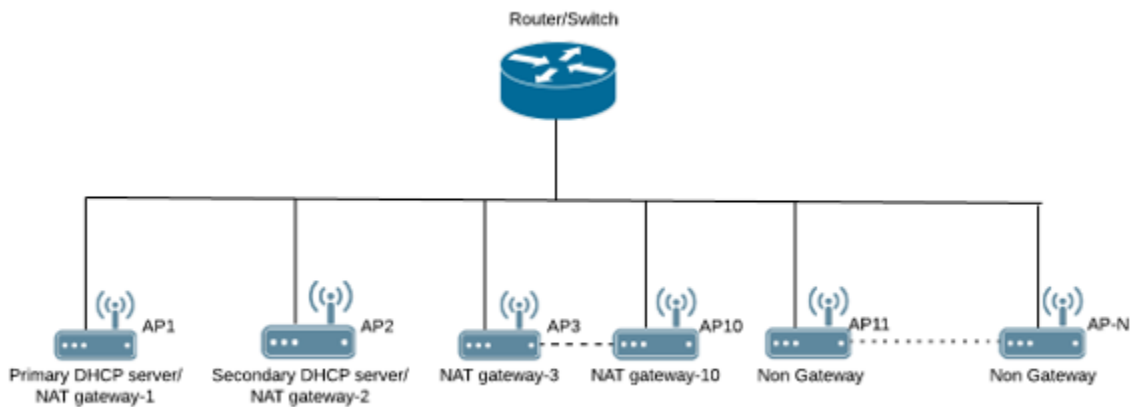

### Multiple AP (Flat Network) Topology

All the APs in the zone get their IP from the WAN router and designated APs provide the DHCP/NAT service. A maximum of two APs be can select for DHCP service (Primary and Secondary) and ten APs for NAT Gateway.

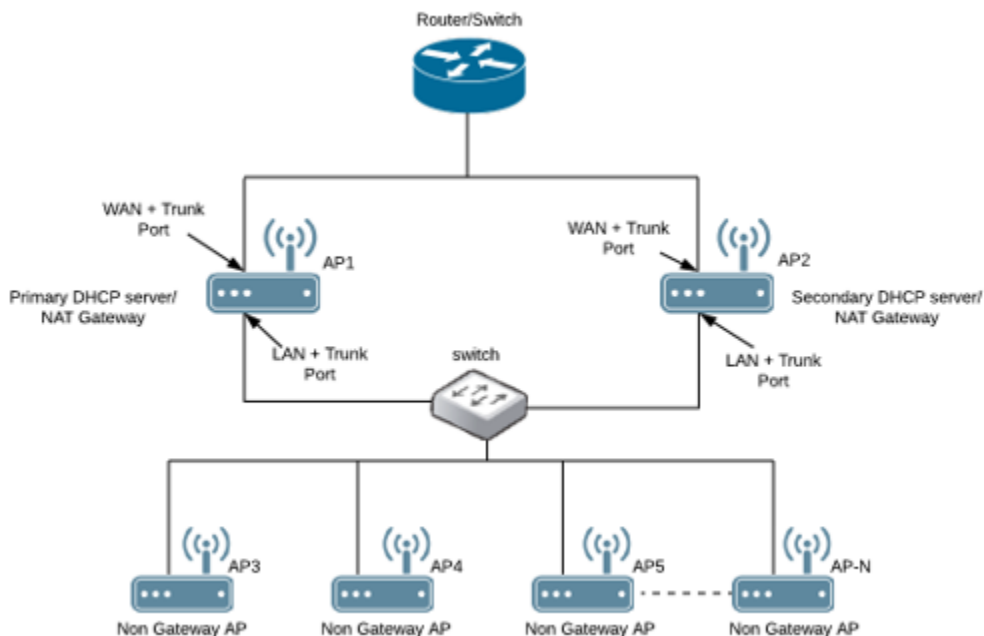
**FIGURE 153** Multiple AP (Flat Network) Topology

### **Hierarchical AP Topology**

Designated APs provide the DHCP/NAT service. Gateway APs get the IP address from the WAN router and non-gateway APs get the IP from the Gateway APs. If H510/H320 is configured as GAP by manual port selection, then LAN1 and LAN2 configuration will be pushed to eth1 and eth2 ports of H510/H320 APs instead of eth0 and eth1 ports. In order to configure eth0 ports of H510/H320 the user needs to configure LAN5/LAN3 Ports respectively for the H510/H320 APs.

**FIGURE 154** Hierarchical AP Topology

## Hierarchical Network Topology

Hierarchical network topology along with DHCP/NAT runs on single and multiple APs. The Gateway APs can directly be connected to the service providers' route/switch and can get the public IPs. The NGAPs can get the private IPs from the GAP through the DHCP/NAT service. Wired client such as printers and laptops can be directly connected to the LAN port of the GAP or WAN ports of Non-GAPs and hence can be operational without the use of external DHCP/NAT. Basic Mesh Topology is supported where the GAP is root the AP and all other NGAP can be the Mesh APs.

The Dynamic WAN Port Detection (DWPD) algorithm detects the WAN port among eth0/eth1/eth2 of the APs and marks only one port of AP as LAN. LAN port selection is based on the availability of Port. If a port is GRE enabled then it will not be modified to LAN. Remaining other available port will be marked as LAN.

Expected behavior in case of a three port AP are as follows:

- Eth0: connected to WAN  
Final result after DWPD: Eth0=WAN, ETH1=LAN, ETH2=WAN
- Eth1: connected to WAN  
Final result after DWPD: Eth0=LAN, ETH1=WAN, ETH2=WAN
- Eth2: connected to WAN  
Final result after DWPD: Eth0=LAN, ETH1=WAN, ETH2=WAN

Using DWPD you can do plug-n-play without worrying about the configuration of WAN or LAN ports. Wired client connectivity for each AP where all the APs in the zone run DHCP/NAT service. All ethernet ports can be configured as LAN port and wired clients can be used to connect. LAN port profile enables APs with multiple ethernet ports to be configured as LAN ports. Hence there is no need for a separate switch if the multi-port AP is GAP and all the required wired and NGAP AP can be connected directly to the number of available ethernet ports.

## Configuring AP-based DHCP Service Settings

Using DHCP service settings, you can configure an AP to assign private IP addresses to Wi-Fi clients without the need for a separate DHCP server (router).

Before you configure the DHCP Service, consider the following:

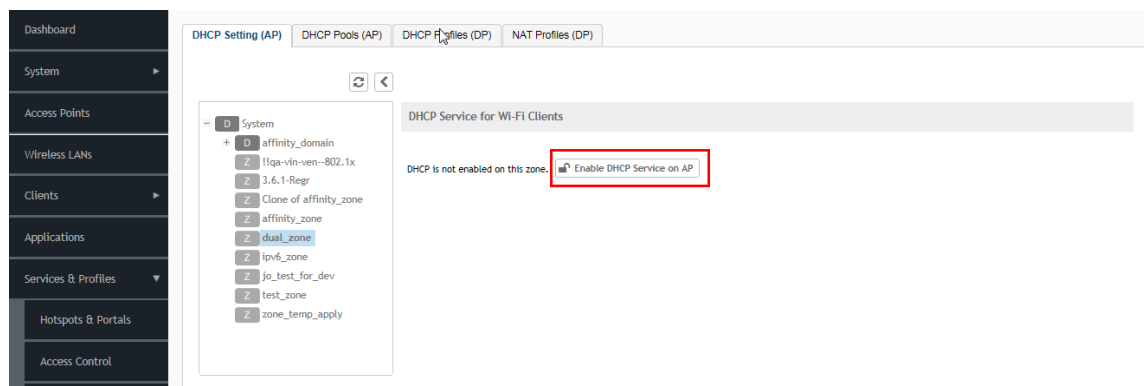
- There must be minimum one and maximum two APs acting as Gateway AP (GAP). There is no count in the number of APs acting as Non-Gateway APs (NGAP).
- For a single non-Gateway AP (NGAP) you can connect eth0 of NGAP to LAN port (usually eth1) of GAP.
- For more than one NGAP you need a minimum L2 switch to connect the LAN port of GAP to all the NGAPs
- For APs having more than 2 ethernet ports, all the eth ports except the WAN backhaul (usually eth0) can be configured as LAN ports. In such case a separate switch may not be required.

To configure DHCP services:

1. Go to **Services & Profiles > DHCP & NAT**.
2. Select the **DHCP Setting (AP)** tab, and select the zone for which you want to configure the settings.

3. Select a Zone from the zone list on the left side of the screen, and click **Enable DHCP Service on AP**.

**FIGURE 155** Enabling DHCP Service

4. Click **Edit DHCP Service on AP**. The **DHCP Settings** wizard appears.

**FIGURE 156** DHCP Settings wizard

## DHCP Settings

Base Settings → Select Pools → Select APs → Review

\* DHCP Configuration:

☒ Enable on Each AP

Each AP in this zone is running it's own DHCP server instance. Typically configured when APs are at different sites and roaming is not required.

☐ Enable on Multiple APs

Designated APs in this zone are running the DHCP Server instance. Typically configured when multiple APs are at the same site and roaming across APs is needed.

☐ Enable on Hierarchical APs

Designated APs in this zone are running the DHCP Server instance. The DHCP server APs connected to the WAN, the rest of APs get their Private IP address from a local IP Pool with VLAN ID 1 from the DHCP Server AP.

\* DHCP AP Port Selection:

☒ Dynamic WAN Port Detection

The port which is reachable to SZ will be marked as WAN and rest of the ports will be marked as LAN.

☐ WAN Port Selection

Assign the specific port to WAN or LAN. This setting will override your original port configuration of Zone. If the option is changed from WAN to LAN then there could be loss of connectivity with SZ.

LAN1: Default Trunk Port(WAN) ▼

LAN2: Default Trunk Port(LAN) ▼

Next

Cancel

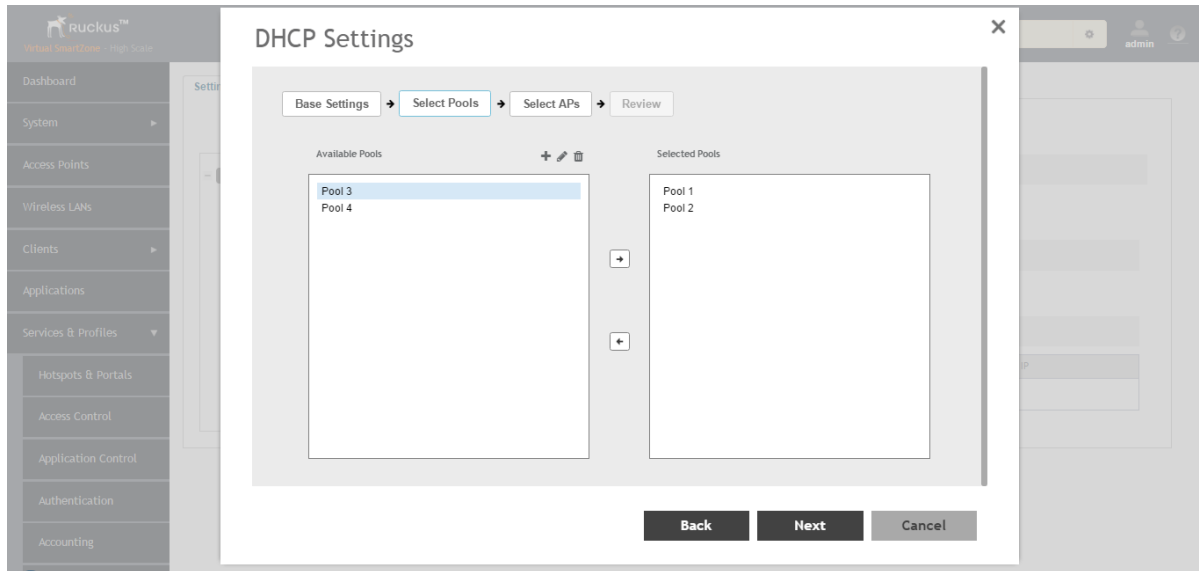
5. On the first page of the wizard (**Base Settings**), configure the **DHCP Configuration** as follows:
  - **Enable on Each AP:** Each AP in this zone runs its own DHCP server instance. This option is typically used when APs are at different sites and roaming is not required. Now configure the **DHCP AP Port Selection** by selecting one of the following:
    - **Dynamic WAN Port Detection**—WAN is automatically identified by default and the LAN will be selected.
    - **WAN Port Selection**—Manually assign port to WAN and LAN. This setting overrides the original port configuration of a zone. Select the **LAN1** and **LAN2** options from the drop-down.
  - **Enable on Multiple APs:** Designate which APs will provide DHCP/NAT service. This option is typically used when multiple APs are at the same site and roaming is required. This option also allows you to choose whether to automatically or manually specify which APs will provide DHCP service. Now configure the **DHCP AP Port Selection** by selecting one of the following:
    - **Dynamic WAN Port Detection**—WAN is automatically identified by default and the LAN will be selected.
    - **WAN Port Selection**—Manually assign port to WAN and LAN. This setting overrides the original port configuration of a zone. Select the **LAN1** and **LAN2** options from the drop-down.
  - **Enable on Hierarchical APs**— Designate which APs will provide DHCP/NAT service. The DHCP Server AP connect to the WAN and the other AP get its private IP address from the local IP pool with VLAN ID 1 from the DHCP Server AP. Now configure the **DHCP AP Port Selection** by selecting one of the following:
    - **Dynamic WAN Port Detection**—WAN is automatically identified by default and the LAN will be selected.
    - **WAN Port Selection**—Manually assign port to WAN and LAN. This setting overrides the original port configuration of a zone. Select the **LAN1** and **LAN2** options from the drop-down.

- On the next wizard screen, (**Select Pools**), select up to four DHCP pools from which to assign client IP addresses.

**NOTE**

For the **Enable on Hierarchial APs** DHCP configuration, one of the pools must be VLAN ID 1.

**FIGURE 157** Selecting Pools

**NOTE**

If you have not already created DHCP pools, you can do so from within the wizard. Click the Plus (+) icon and configure the IP address pools as described in the [Creating an AP DHCP Pool](#) on page 332.

- Click **Next**. The **Select APs** screen appears.

**NOTE**

If you selected **Auto Select AP** on the first wizard screen, this configuration screen will be skipped.

8. On the **Select APs** wizard screen, select the AP(s) that you want to set as the primary and secondary DHCP servers (if you previously selected **Enable on Multiple APs**).

**NOTE**

For the **Enable on Hierarchial APs** DHCP configuration, you can select only two APs.

**FIGURE 158** Selecting APs

## DHCP Settings

Base Settings → Select Profiles → **Select APs** → Review

Available APs

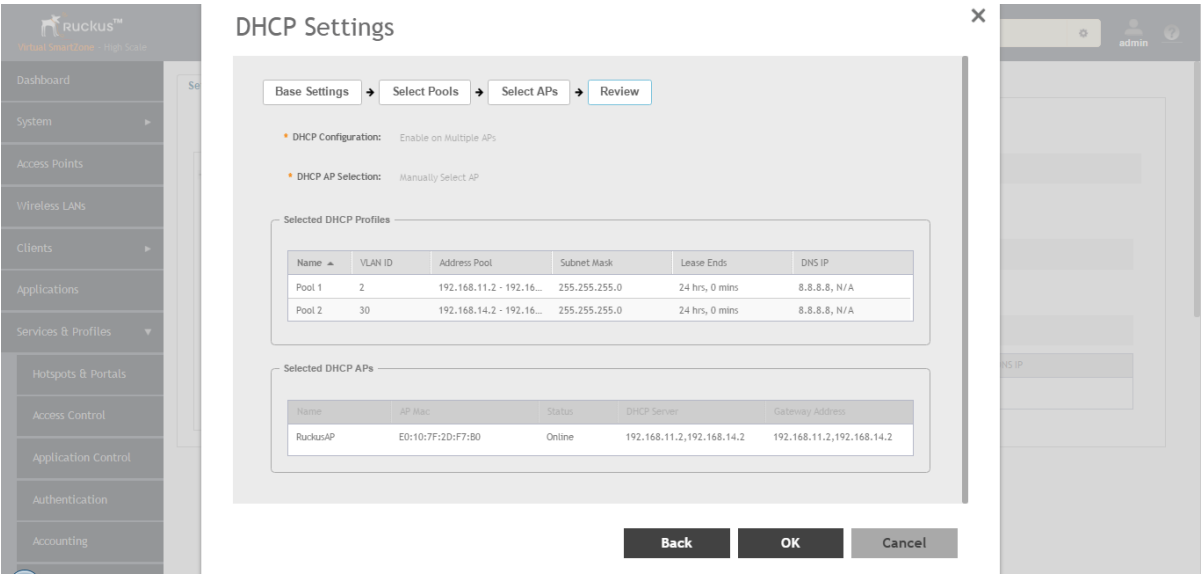
Selected APs

	Primary Server	Backup Server	Gateway
AP02	<input checked="" type="radio"/>	<input type="radio"/>	<input checked="" type="checkbox"/>
RuckusAP	<input type="radio"/>	<input checked="" type="radio"/>	<input checked="" type="checkbox"/>

9. Click **Next**.

10. On the **Review** screen, review your settings to make sure everything is correct. Once you are satisfied with your settings, click **OK** to confirm.

FIGURE 159 Review DHCP settings

You have configured the DHCP server settings and applied them to an AP (or multiple APs). These APs will now provide DHCP/NAT functionality and assign IP addresses to wireless clients from the DHCP address pools you specified.

## Creating an AP DHCP Pool

Creating a DHCP pool is necessary for assigning IP addresses to clients. Multiple address pools can be created and assigned to APs that are running DHCP services. Then, when a client connects to the wireless network, it will be assigned an address from the DHCP pool(s) you specified.

To configure a DHCP pool for IP address allocation:

1. Go to **Services & Profiles > DHCP & NAT**.
2. Select the **DHCP Pools (AP)** tab, and then select the zone for which you want to create the pool.

- Click **Create**.  
The **Create DHCP Pool** page appears.

**FIGURE 160** Creating a DHCP Pool

X

## Create DHCP Pool

\* Name:

Description:

\* VLAN ID:  (Range: 2~4094)

\* Subnet / Network Address:

\* Subnet Mask:

\* Pool Start Address:

\* [?] Pool End Address:

Primary DNS IP:

Secondary DNS IP:

\* Lease Time:  Hours  Minutes

OK
Cancel

4. Configure the following:
  - **Name:** Type a name for the pool you want to create.
  - **Description:** Type a description of the pool you want to create.
  - **VLAN ID:** Type the vlan id for the pool.
  - **Subnet Network Address:** Type the IP subnet network address (e.g., 192.168.0.0).
  - **Subnet Mask:** Type the subnet mask address (e.g., 255.255.255.0).
  - **Pool Start Address:** Type the first IP address to be allocated to clients from the pool (e.g., 192.168.0.1).
  - **Pool End Address:** Type the last IP address to be allocated to clients from the pool (e.g., 192.168.0.253).
  - **Primary DNS IP:** Type the primary DNS server IP address.
  - **Secondary DNS IP:** Type the secondary DNS server IP address.
  - **Lease Time:** Enter the IP address lease time, after which clients will have to renew or request new IP addresses.
5. Click **OK**.

You have created a DHCP address pool. You can now apply this address pool to a DHCP service, as described in [Configuring AP-based DHCP Service Settings](#) on page 326.

**NOTE**

You can also edit, clone and delete the address pool by selecting the options **Configure**, **Clone** and **Delete** respectively, from the **Pool** tab.

## Creating Profile-based DHCP

DHCP profile can be applied to vDP and the vDP server can assign IP to the UE based on the profile rule. Different pools with the same subnet can be created without overlapping IP range.

**NOTE**

DHCP supports only access-side network.

- [Configuring Global Settings](#) on page 334
- [Configuring DHCP Pool Settings](#) on page 335

## Configuring Global Settings

To configure Profile-based DHCP Global settings:

1. Go to **Services & Profiles > DHCP & NAT > DHCP Profiles (DP)**.
2. Click **Create**, the Create DHCP Profile page appears.

3. Configure the following:
  - **Profile Name:** Type a name for the DHCP profile you want to create. AP supports 32 bytes.
  - **Description:** Type a description of the settings you want to create.
  - **Domain Name:** Type the domain name address.
  - **Primary DNS Server:** Type the primary domain name server address.
  - **Secondary DNS Server:** Type the secondary domain name server address.
  - **Lease Time:** Type the duration in Hours, Minutes and Seconds. Range: 1 through 86400 seconds.
  - **DHCP Option43 Space:** Click **Create**, the Create DHCP Option43 Space form appears. Configure the following:
    - **Space Name:** Type a name for Option43 space.
    - **Description:** Type a description for Option43 space.
    - Under **Option43 Sub Option**, click **Create** and configure the following:
      - › **Sub Option Name:** Type a sub option name.
      - › **Type:** Select the required option from the drop-down.
      - › **Code:** Enter a code. Range: 1 through 254.
      - › **Click OK**, you have created Option43 Sub Option.
    - Click **OK**, you have created Option43 Space.
  - **Hosts:** Click **Create**, the Create Host Configuration form appears. Configure the following:
    - **General Options**
      - › **Host:** Type a name for the host settings that you want to create.
      - › **Description:** Type a description for the host settings that you want to create.
    - **Policy Options**
      - › **Mac Address:** Type the MAC address of the DHCP host.
    - **Assigning Options**
      - › **Broadcast Address:** Type the broadcast IP address.
      - › **Fixed Address:** Type the fixed IP address of the host.
      - › **Gateway:** Type the gateway IP address.
      - › **DNS Server:** Type the IP address of the DNS server.
      - › **Domain Name:** Type the domain name.
      - › **Host Name:** Type the host name.
      - › **Lease Time:** Type the duration in Hours, Minutes and Seconds. Range: 1 through 86400 seconds.
    - Click **OK**, you have created DHCP Host configuration.
4. Click **OK**.

You have created DHCP Profile settings.

## Configuring DHCP Pool Settings

To configure DHCP pool settings:

1. Go to **Services & Profiles > DHCP & NAT > DHCP Profiles (DP)**.
2. Select the DHCP profile from the list for which you want to configure the pool settings.
3. Select the **Pools** tab page.

4. Click **Create** and configure the following:
  - **General Options**
    - **Pool Name:** Type a name for the pool configuration.
    - **Description:** Type a description for the pool configuration.
  - **Policy Options**
    - **VLAN Range:** Type the VLAN range. Range: 1, 2 through 4095. For example: 1, 2 or 2-3.
    - **QinQ VLAN:** Select the check box and update the following:
      - › **QinQ SVLAN Range:** Type a SVLAN range. Range: 2 through 4095.
      - › **QinQ CVLAN Range:** Type a CVLAN range. Range: 2 through 4095.
  - **Assigning Options**
    - **Subnet:** Type the IP address.
    - **Subnet Mask:** Type the network address.
    - **Broadcast Address:** Type the broadcast IP address.
    - **Pool Range:** Type the address range for the pool.
    - **Exclude Pool:** Type the address range that must be excluded.
    - **Primary Gateway:** Type the primary gateway IP address.
    - **Secondary Gateway:** Type the secondary gateway IP address.
    - **Primary DNS Server:** Type the IP address of the primary DNS server.
    - **Secondary DNS Server:** Type the IP address of the secondary DNS server.
    - **Domain Name:** Type the domain name.
    - **Host Name:** Type the host name.
    - **Lease Time:** Type the duration in Hours, Minutes and Seconds. Range: 1 through 86400 seconds.
  - **Option43 Value**
    - Click **Create**, the Create Option43 value form appears. Configure the following:
      - › Choose the **Space** Name or click **Create** to configure Option 43 Space Name.
      - › Enter a **Description**.
    - Click **OK**, you have configured Option43 value.
5. Click **OK**.

You have created DHCP pool configuration.

## Creating Profile-based NAT

A NAT Profile could be applied to a vDP. The NAT server settings work independently. You must configure the following settings to create a NAT profile:

### NOTE

NAT does not support multiple public subnet/VLAN.

- [Configuring NAT Global Settings](#) on page 337
- [Configuring NAT Pool Setting](#) on page 337

## Configuring NAT Global Settings

To create a NAT global setting:

1. Go to **Services & Profiles > DHCP & NAT > NAT Profiles (DP)**.
2. Click **Create**, the Create NAT Profile page appears.
3. Configure the following:
  - **Profile Name:** Type a name for the NAT profile that you want to create. AP supports 32 bytes.
  - **Description:** Type a description for the profile that you want to create.
  - **Subnet:** Type the IP address.
  - **Prefix:** Type a prefix value. Maximum range: 31.
  - **Public VLAN:** Type the VLAN range. Range: 2 through 4095.
  - **Gateway:** Type the gateway IP address.
4. Click **OK**.

You have created a NAT Profile.

## Configuring NAT Pool Setting

To configure NAT pool settings

1. Go to **Services & Profiles > DHCP & NAT > NAT Profiles (DP)**.
2. Select the NAT profile from the list and click the **Pools** tab.
3. Click **Create**, the Create Pool Configuration page appears.
4. Configure the following:
  - **General Options**
    - **Pool Name:** Type a name for the NAT pool settings that you want to create.
    - **Description:** Type a description for the pool settings that you want to create.
  - **Policy Options**
    - **Private VLAN Range:** Type the VLAN range and click **Add**. Range: 1 through 4095. For example: 1 or 1-2.
    - **Private QinQ VLAN Range:** Type **SVLAN** range, **CVLAN** range and click **Add**. Range: 2 through 4095. For example: 2 or 2-3.
  - **Translation Options**
    - **Port Range:** Type the port range. Range: 10000 through 65534. For example: 10000-20000.
    - **Public Address Range:** Type the public address range.

Note: This public address must not be duplicated with the other public address in the same subnet, which includes applied NAT Profile and vSZ-D's Access and Core Interface Address.
5. Click **OK**.

You have created a NAT pool setting.

## Configuring DHCP/NAT with Mesh Options

To configure DHCP/NAT with mesh option:

1. Enable Mesh Option in zone level. Refer to **Mesh Options** in [Creating an AP Zone](#) on page 86.

2. From the Access Points Page, select the AP to be assigned as the Root AP > Click the **Configure** button > select Mesh specific options > and select Root AP mode.
3. Multiple address pools can be created and assigned to APs that are running DHCP services. Refer, [Creating an AP DHCP Pool](#) on page 332.
4. From the Services & Profiles page, enable DHCP on the zone. Edit the DHCP Service on the AP by selecting the required VLANs and APs as Gateway APs. Refer, [Configuring AP-based DHCP Service Settings](#) on page 326.

# Working with Reports

---

• Types of Reports.....	339
• Managing Report Generation.....	339
• Rogue Access Points.....	342
• Historical Client Stats.....	343
• Ruckus AP Tunnel Stats.....	344
• Core Network Tunnel Stats.....	347

## Types of Reports

The controller provides the following types of reports:

### Client Number Report

The **Client Number** report shows a historical view of the maximum and minimum number of clients connect to the system.

Client number can be shown in different time intervals for a specified duration. The report can be generated based on a specific AP, SSID, or radio.

### Continuously Disconnected APs Report

The Continuously Disconnected APs report shows a list of access points disconnected within the specified time range.

### System Resource Utilization Report

The **System Resource Utilization** report shows a historical view of the CPU and memory usage of the system. The CPU and memory usage can be shown in different time intervals for a specific duration. The report can be generated based on specific plane.

### TX/RX Bytes Report

The **TX/RX Bytes** report shows a historical view of the transmitted (TX) and received (RX) bytes of the system. The transmitted and received bytes can be shown in different time intervals for a specified duration. The report can be generated based on a specific AP, SSID or radio.

## Managing Report Generation

You can create and manage reports.

#### NOTE

Global filter settings does not apply to the Reports feature.

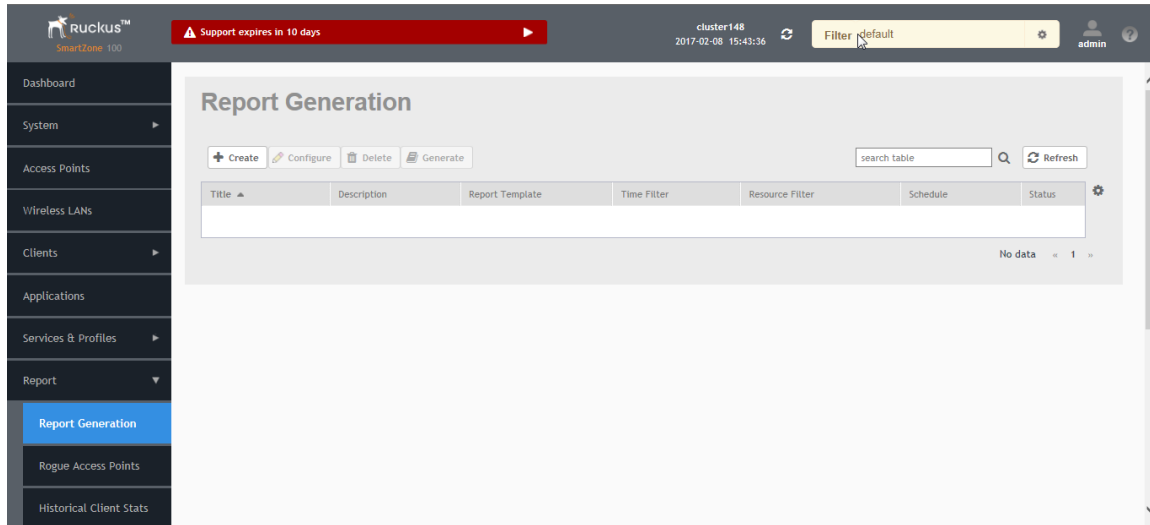
As reports are segmented by individual administrators, each administrator's reports are unique and applies only to them.

## Creating Reports

To create a new report:

1. From the left pane, select **Report > Report Generation**. [Figure 161](#) appears.

**FIGURE 161** Report Generation Screen

2. Click **Create**, [Figure 162](#) appears.

**FIGURE 162** Create Reports Screen

3. Enter the required parameters as explained in [Table 41](#).
4. Click **OK**.

**TABLE 41** Report Parameters

Field	Description	Your Action
<b>General Information</b>		
<b>Title</b>	Indicates the report name.	Enter a title for the report.
<b>Description</b>	Describes the report type.	Enter a short description.
<b>Report Type</b>	Specifies the report type	Select the required report.
<b>Output Format</b>	Specifies the report output format.	Select the required report output format.
<b>Resource Filter Criteria</b>		
<b>Device</b>	Indicates the level of resource filtering for which you want to generate the report. For example: Managemnt Domains, AP Zone or Access Point.	Enter the Device name or select the Device from the list and choose the option.
<b>SSID</b>	Indicates the SSID for which you want to generate the report.	Select the check box and choose the SSID for which you want the report. You can select <b>All SSIDs</b> to generate reports for all the SSIDs available. This option is convenient as you do not have to update the resource filter criteria periodically.
<b>Radio</b>	Indicates the frequency for which you want to generate the report.	Select the check box and choose the required frequency: <ul style="list-style-type: none"> <li>• <b>2.4G</b></li> <li>• <b>5G</b></li> </ul>
<b>Time Filter</b>		
<b>Time Interval</b>	Defines the time interval at which to generate the report.	Select the required time interval.
<b>Time Filter</b>	Defines the time duration for which to generate the report.	Select the required time filter.
<b>Schedules</b>		
<b>Enable/Disable</b>	Specifies the scheduled time when a report must be generated. By default, the current system time zone is also displayed.	By default the option is disabled. Select <b>Enable</b> and select the <b>Interval, Hour</b> and <b>Minute</b> . You can add multiple schedules.
<b>Email Notification</b>		
<b>Enable/Disable</b>	Triggers an email notification when the report is generated.	By default the option is disabled. Select <b>Enable</b> and click the <b>Add New</b> and enter the email address. You can add multiple email addresses.
<b>Export Report Results</b>		
<b>Export Report Results, Enable/Disable</b>	Uploads the report results to an FTP server.	By default the option is disabled. Select <b>Enable</b> and select the <b>FTP Server</b> .

**NOTE**

You can also edit or delete a report by selecting the options **Configure** or **Delete** respectively.

## Generating Reports

To generate a report:

1. From the left pane, select **Report > Report Generation**. [Figure 161](#) on page 340 appears.
2. Select the required report from the list and click **Generate**. The Report Generated form appears.
3. Click **OK**, the report will be generated and listed in the Report Results area.
4. Select the required format from the **Result Links** column and click **Open**.

## Rogue Access Points

### Viewing Rogue Access Points

Rogue (or unauthorized) APs pose problems for a wireless network in terms of airtime contention, as well as security.

Usually, a rogue AP appears in the following way: an employee obtains another manufacturer's AP and connects it to the LAN, to gain wireless access to other LAN resources. This would potentially allow even more unauthorized users to access your corporate LAN - posing a security risk. Rogue APs also interfere with nearby Ruckus APs, thus degrading overall wireless network coverage and performance.

The controller's rogue AP detection options include identifying the presence of a rogue AP, categorizing it as either a known neighbor AP or as a malicious rogue.

If you enabled rogue AP detection when you configured the common AP settings (see [Configuring APs](#)), click **Report > Rogue Access Points**. The Rogue Access Points page displays all rogue APs that the controller has detected on the network, including the following information:

- **Rogue MAC:** MAC address of the rogue AP.
- **Type:** Rogue, a normal rogue AP, not yet categorized as malicious or non-malicious.
- **Channel:** Radio channel used by the rogue AP.
- **Radio:** WLAN standards with which the rogue AP complies.
- **SSID:** WLAN name that the rogue AP is broadcasting.
- **Detecting AP Name:** Name of the AP.
- **Zone:** Zone to which the AP belongs.
- **RSSI:** Radio signal strength.
- **Encryption:** Indicates whether the wireless signal is encrypted or not.
- **Last Detected:** Date and time when the rogue AP was last detected by the controller.

### Filtering Rogue Access Points

From the list of Rogue Access Points you can filter the required rogue APs based on Rogue MAC or Type.

To filter rogue APs:

1. From the Rogue Access Points page, click Settings  button. The Apply Filters form appears.
2. Enter the **Rogue MAC** ID or select the rogue AP **Type** from the drop-down.
3. Click **OK**. Filtered rogue APs appear in the list.

## Marking Rogue Access Points

You can mark a Rogue (or unauthorized) AP as known.

To mark a Rogue AP as known:

1. From the left pane, click **Report** and **Rogue Access Points**. The Rogue Access Points page appears.
2. Select the Rogue AP from the list and click **Mark as Known**. The classification **Type** of the Rogue AP changes to **Known**. You can also select the Rogue AP from the list and click **Unmark**, to change the classification.

## Locating a Rogue Access Point

You can identify the estimated location area of a rogue AP on a map. Managed APs that detect the rogue APs are also visible in the map.

To locate the Rogue AP:

1. From the left pane, click **Report** and **Rogue Access Points**. The Rogue Access Points page appears.
2. Select the Rogue AP from the list and click **Locate Rogue**. The Rogue AP Location pop-up window appears locating the rogue AP.
  - a) You can select:
    - **Map**—to view the location in street view
    - **Satellite**—to view the location as satellite imagery
    - **+**—to zoom in the location
    - **-**—to zoom out the location.
  - b) You can find the following information:
    - Rogue APs: MAC, Type, and SSID
    - Detecting APs: MAC, Name, and RSSI
3. Click **OK**.

## Historical Client Stats

### Viewing AP Client Statistics

AP Client Statistics is a cumulative value per session and one entry is created per session. Data is reported every 60 seconds and is not bin data. The user interface displays the table and its corresponding graph chart. The two representations are synchronized and controlled by the search criteria. For performance reasons, the total counters per DP or per GGSN IP for each bin is precalculated.

To view AP Client Statistics:

1. From the left pane, select **Report > Historical Client Stats**. The Ruckus AP Client page appears.
2. Update the parameters as explained in [Table 42](#).
3. Click:
  - **Load Data**— To view the report in the workspace.
  - **Export CSV**—To open or save the report in CSV file format.

**TABLE 42 AP Client Statistics Report Parameters**

Field	Description	Your Action
<b>Time Period</b>	Indicate the time period for which you want to view the report.	Move the slider to set the duration.
<b>Zone Name</b>	Specifies the zone for which you want to view the report.	Enter the zone name or choose the zone from the list.
<b>Client MAC</b>	Specifies the MAC.	Enter the client MAC.
<b>Client IP</b>	Indicates the client IP.	Enter the client IP address.
<b>MVNO Name</b>	Indicates the mobile virtual network operator name.	Choose the MVNO.

Table 43 contains historical client statistics report based on the UE session statistics.

**TABLE 43 AP Client Statistics Report Attributes**

Attribute	Type	Description
<b>Start</b>	Long	Indicates the session creation time.
<b>End</b>	Long	Indicates the session end time.
<b>Client MAC</b>	String	Indicates the Mac address of the client.
<b>Client IP Address</b>	String	Indicates the IP address of the client.
<b>Core Type</b>	String	Indicates the core network tunnel type.
<b>MVNO Name</b>	String	Indicates the mobile virtual network operator name.
<b>AP MAC</b>	String	Indicates the Client AP MAC.
<b>SSID</b>	String	Indicates the SSID
<b>Bytes from Client</b>	Long	Indicates the number of bytes received from the client.
<b>Bytes to Client</b>	Long	Indicates the number of bytes sent to the client.
<b>Packets from Client</b>	Long	Indicates the number of packets received from the client.
<b>Packets to Client</b>	Long	Indicates the number of packets sent to the client.
<b>Dropped Packets from Client</b>	Long	Indicates the number of packets dropped from the client.
<b>Dropped Packets to Client</b>	Long	Indicates the number of packets dropped to the client.

## Ruckus AP Tunnel Stats

### Viewing Statistics for Ruckus GRE Tunnels

The web interface displays the table and its corresponding graph chart. The two representations are synchronized and controlled by the search criteria. For performance reasons, the total counters per DP or per AP for each bin may be pre-calculated.

To view the Ruckus GRE Tunnel Statistics:

1. From the left pane, select **Report > Ruckus AP Tunnel Stats**. The Ruckus GRE tab appears by default.
2. Update the parameters as explained in Table 44.

3. Click:
  - **Load Data**— To view the report in the workspace.
  - **Export CSV**—To open or save the report in CSV file format.

**TABLE 44** Ruckus GRE Report Parameters

Field	Description	Your Action
<b>Time Period</b>	Indicate the time period for which you want to view the report.	Move the slider to set the duration.
<b>Data Plane</b>	Indicates the Data Plane.	Select the Data Plane.
<b>AP MAC or IP Address</b>	Indicates the MAC of the Access Point or IP Address.	Enter the AP MAC or IP address.
<b>Zone Name</b>	Specifies the zone for which you want to view the report.	Enter the zone name or select the zone from the list.

Table 45 contains the report based on the statistics for Ruckus GRE. Each entry contains the 15 minutes cumulative data.

**TABLE 45** Ruckus GRE report attributes

Attribute	Type	Description
<b>Time</b>	Long	Bin ID, which is stamped at a 15 minute interval. For example, 10:00, 10:15.
<b>TXBytes</b>	Long	Indicates the number of bytes sent.
<b>RXBytes</b>	Long	Indicates the number of bytes received.
<b>TXPkts</b>	Long	Indicates the number of packets sent.
<b>RXPkts</b>	Long	Indicates the number of packets received.
<b>Dropped Packets</b>	Long	Indicates the number of packets dropped.

## Viewing Statistics for SoftGRE Tunnels

The web interface displays the table and its corresponding graph chart. The two representations are synchronized and controlled by the search criteria. For performance reasons, the total counters per DP or per AP for each bin may be pre-calculated.

To view the SoftGRE Tunnel Statistics:

1. From the left pane, select **Report > Ruckus AP Tunnel Stats**. The Ruckus GRE tab appears by default.
2. Select **SoftGRE**. Update the parameters as explained in Table 46.
3. Click:
  - **Load Data**— To view the report in the workspace.
  - **Export CSV**—To open or save the report in CSV file format.

**TABLE 46** SoftGRE Report Parameters

Field	Description	Your Action
<b>Time Period</b>	Indicate the time period for which you want to view the report.	Move the slider to set the duration.
<b>Zone Name</b>	Specifies the zone for which you want to view the report.	Select the required zone.
<b>Gateway Address</b>	Specifies the gateway address	Enter the gateway address.
<b>AP MAC or IP Address</b>	Indicates the MAC of the Access Point or IP Address.	Enter the AP MAC or IP address.

Table 47 contains the report based on the statistics for SoftGRE. Each entry contains the 15 minutes cumulative data.

**TABLE 47** SoftGRE Report Attributes

Attribute	Type	Description
<b>Time</b>	Long	Bin ID, which is stamped at a 15 minute interval. For example, 10:00, 10:15.
<b>TXBytes</b>	Long	Indicates the number of bytes sent.
<b>RXBytes</b>	Long	Indicates the number of bytes received.
<b>TXPkts</b>	Long	Indicates the number of packets sent.
<b>RXPkts</b>	Long	Indicates the number of packets received.
<b>RX Dropped Packets</b>	Long	Indicates the number of packets dropped.
<b>TX Dropped Packets</b>	Long	Indicates the number of packets dropped.
<b>TX Error Packets</b>	Long	Indicates the number of packets with a header error.
<b>RX Error Packets</b>	Long	Indicates the number of packets with a header error.

## Viewing Statistics for SoftGRE IPsec Tunnels

The web interface displays the table and its corresponding graph chart. The two representations are synchronized and controlled by the search criteria. For performance reasons, total counters per DP or per AP for each bin may be pre-calculated.

To view the SoftGRE IPsec Tunnel Statistics:

1. From the left pane, select **Report > Ruckus AP Tunnel Stats**. The Ruckus GRE tab appears by default.
2. Select **SoftGRE + IPsec**. Update the parameters as explained in Table 48.
3. Click:
  - **Load Data**— To view the report in the workspace.
  - **Export CSV**—To open or save the report in CSV file format.

**TABLE 48** SoftGRE + IPsec Report Parameters

Field	Description	Your Action
<b>Time Period</b>	Indicate the time period for which you want to view the report.	Move the slider to set the duration.
<b>Zone Name</b>	Specifies the zone for which you want to view the report.	Select the required zone.
<b>Gateway Address</b>	Specifies the gateway address	Enter the gateway address.
<b>AP MAC or IP Address</b>	Indicates the MAC of the Access Point or IP Address.	Enter the AP MAC or IP address.

Table 49 contains the report based on the statistics for access point IPsec. Each entry contains the 15 minutes cumulative data.

**TABLE 49** SoftGRE + IPsecReport Attributes

Attribute	Type	Description
<b>Time</b>	Long	Bin ID, which is stamped at a 15 minute interval. For example, 10:00, 10:15.
<b>TXBytes</b>	Long	Indicates the number of bytes sent.
<b>RXBytes</b>	Long	Indicates the number of bytes received.
<b>TXPkts</b>	Long	Indicates the number of packets sent.
<b>RXPkts</b>	Long	Indicates the number of packets received.

**TABLE 49** SoftGRE + IPsecReport Attributes (continued)

Attribute	Type	Description
<b>TX Dropped Packets</b>	Long	Indicates the number of packets dropped.
<b>RX Dropped Packets</b>	Long	Indicates the number of packets dropped.

## Core Network Tunnel Stats

### Viewing Statistics for L2oGRE Core Network Tunnel

To view Stats for L2oGRE Core Network Tunnel:

1. From the left pane, select **Report > Core Network Tunnel Stats**. The L2oGRE page appears.
2. Update the parameters as explained in [Table 50](#).
3. Click:
  - **Load Data**— To view the report in the workspace.
  - **Export CSV**—To open or save the report in CSV file format.

**TABLE 50** L2oGRE Core Network Tunnel Parameters

Field	Description	Your Action
<b>Time Period</b>	Indicate the time period for which you want to view the report.	Move the slider to set the duration.
<b>Data Plane</b>	Indicates the Data Plane.	Select the Data Plane.
<b>Gateway IP Address</b>	Indicates the gateway IP Address.	Enter the gateway IP address.
<b>MVNO Name</b>	Indicates the mobile virtual network operator name.	Choose the MVNO name.

[Table 51](#) contains the report based on the statistics for L2oGRE core network tunnel.

**TABLE 51** L2oGRE Core Network Tunnel Attributes

Attribute	Type	Description
<b>Time</b>	Long	Bin ID, which is stamped at a 15 minute interval. For example, 10:00, 10:15.
<b>TX Bytes</b>	Long	Indicates the number of bytes sent.
<b>RX Bytes</b>	Long	Indicates the number of bytes received.
<b>TX Packets</b>	Long	Indicates the number of packets sent.
<b>RX Packets</b>	Long	Indicates the number of packets received.
<b>Dropped Packets</b>	Long	Indicates the number of packets dropped.

### Viewing Statistics for GTP Core Network Tunnel

You can view historical traffic statistics and trends of the core GTP tunnels.

GPRS Tunneling Protocol (GTP) transmits user data packets and signaling between controller and GGSN. GTP encapsulates traffic and creates GTP tunnels, which act as virtual data channels for transmission of packet data between the controller and GGSN. A GTP tunnel is established between the controller and GGSN for a data session initiated from UE.

To view Stats for GTP Core Network Tunnel:

1. From the left pane, select **Report > Core Network Tunnel Stats**. The SoftGRE page appears.
2. Select **GTP** and update the parameters as explained in [Table 52](#).
3. Click:
  - **Load Data**— To view the report in the workspace.
  - **Export CSV**—To open or save the report in CSV file format.

**TABLE 52** GTP Core Network Tunnel Parameters

Field	Description	Your Action
<b>Time Period</b>	Indicate the time period for which you want to view the report.	Move the slider to set the duration.
<b>Zone Name</b>	Indicates the zone.	Select the Zone name.
<b>Gateway Address</b>	Indicates the gateway address.	Enter the gateway address.
<b>AP MAC or IP Address</b>	Indicates the MAC of the Access Point or IP Address.	Enter the AP MAC or the IP address.

[Table 53](#) contains the report based on the statistics for GTP. Each entry contains the 15 minutes cumulative data.

**TABLE 53** GTP Report Attributes

Field	Type	Description
<b>Time</b>	Long	Bin ID, which is stamped at a 15 minute interval. For example, 10:00, 10:15.
<b>TX Bytes</b>	Long	Indicates the number of bytes sent.
<b>RX Bytes</b>	Long	Indicates the number of bytes received.
<b>TX Packets</b>	Long	Indicates the number of packets sent.
<b>RX Packets</b>	Long	Indicates the number of packets received.
<b>Tx Dropped Packets</b>	Long	Indicates the number of packets dropped while sending.
<b>Rx Dropped Packets</b>	Long	Indicates the number of packets dropped while receiving.
<b>Bad GTPU</b>	Long	Indicates a tunneling mechanism that provides a service for carrying user data packets dropped.
<b>RX TEID Invalid</b>	Long	Indicates the number of invalid packets received by Tunnel End Point Identifiers.
<b>TX TEID Invalid</b>	Long	Indicates the number of invalid packets sent by Tunnel End Point Identifiers.
<b>Echo RX</b>	Long	Indicates the echo message received.
<b>Last Echo RX Time</b>	Long	Indicates the time when the last echo message was received.

# Troubleshooting

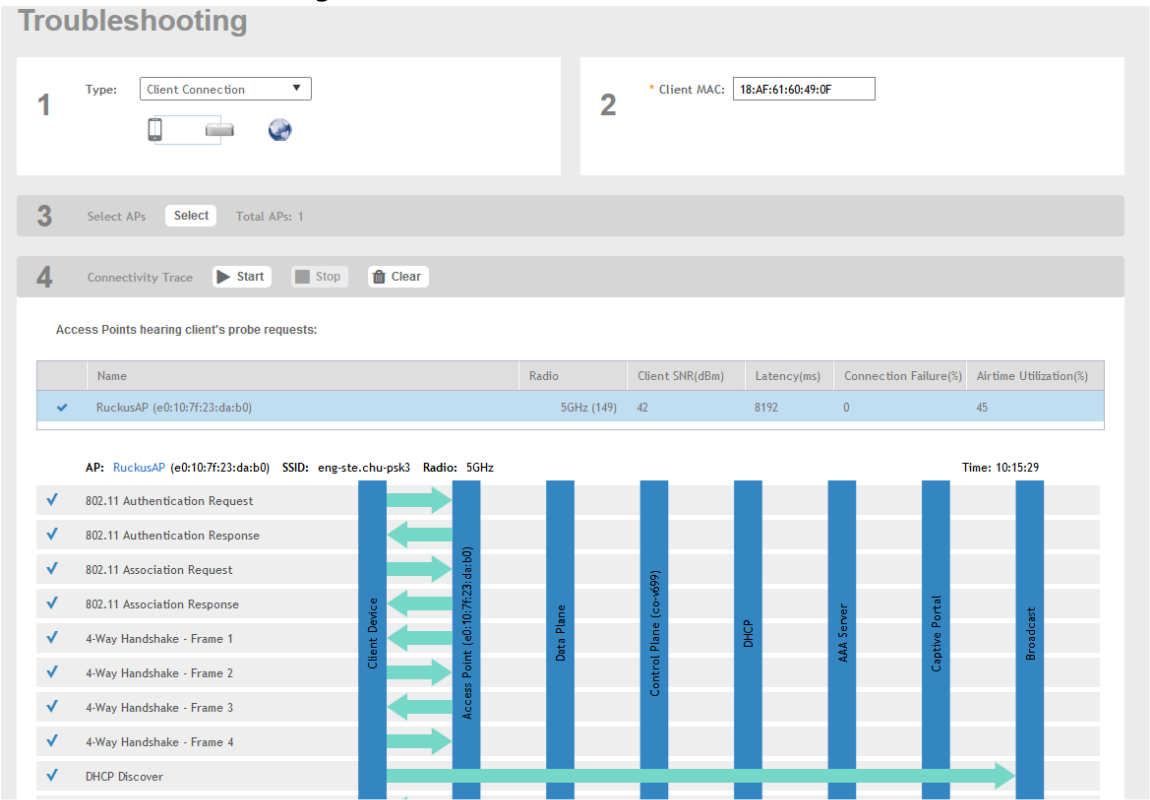
- [Troubleshooting Client Connections.....](#)349
- [Troubleshooting through Spectrum Analysis.....](#) 350

## Troubleshooting Client Connections

This feature allows network administrators to connect to client devices and analyze network connection issues in real-time. The network administrator types the MAC address of the client device and starts various services to identify the connectivity issue. The APs assigned to the client device relay data frames from the device to the controller which the administrator analysis to determine which stage of the connection is causing problems.

1. Go to **Troubleshooting**.  
The **Troubleshooting** page appears.

FIGURE 163 Troubleshooting - Client Connections

2. In Type, select **Client Connection** from the drop-down menu.
3. In **Client MAC**, click settings and choose **Historical Client** or **Connected Client** to view the specific client list. Type the MAC address of the client device which is facing connectivity issues or select the client device from the drop-down, which lists the **MAC Address**, **Hostname** and **OS Type**. User can search or sort by Client MAC, Hostname and OS Type.

4. In Select APs, click **Select**.

The **Select APs** page appears. Select an AP to communicate between the client and controller and then click **OK**.

5. In Connectivity Trace, click **Start**.

The controller configures the APs to receive data frame from the target client so that the APs can relay relevant frames that match the client filter to the controller.

The APs that receive probe requests from the target client are listed in a table along with the APs operating channel and the RSSI at which the client's frames were received. This stage of the connection identifies whether there are acceptable APs for the client to connect to.

Following are the details displayed in the table:

- AP Name and MAC Address.
- Radio: Identifies the 2.4 or 5 GHz radio of the AP and the channel number the radio is operating on.
- Client SNR: This is the signal-to-noise ratio received in dB.
- Latency: Time delay in connecting the AP to the client.
- Connection Failures: Displays the percentage of AP-client connection attempts that failed.
- Airtime Utilization: Percentage of the air time that was used by the client to transfer data.

At this stage, the tool displays the statuses `Client is in a discovery state and not currently connected`(when the tool starts/when the client is already connected to an AP) and `Client is attempting a new connection`(when the target client sends an 802.11 authentication request frame to an AP to initiate a connection.).

By using the list of APs that communicated with the client, you will be able to identify if the client chose the best AP based on signal quality and other health metrics.

When the client sends an 802.11 authentication request frame, a flow diagram depicting different stages of the AP-client connection is initiated. This sends a trigger frame to the AP and it is highlighted from the list for reporting APs.

The *Flow ladder* in the diagram shows the step-by-step exchange of information between devices during the connection process. As the steps are completed, colored arrows are displayed based on whether the step depicts a warnings (yellow) or event (for example, red for failure). Typical warning scenarios include time delays or when a client negotiates and EAP type that's not supported. Failure conditions are also highlighted as red arrows typically when the connection itself fails.

6. Click **Stop** to terminate connection between the AP and client.

#### NOTE

The following authentication types are supported:

- Open
- PSK (WPA2-Personal)
- 802.1X (PEAP, TTLS, TLS, SIM)
- WISPr

## Troubleshooting through Spectrum Analysis

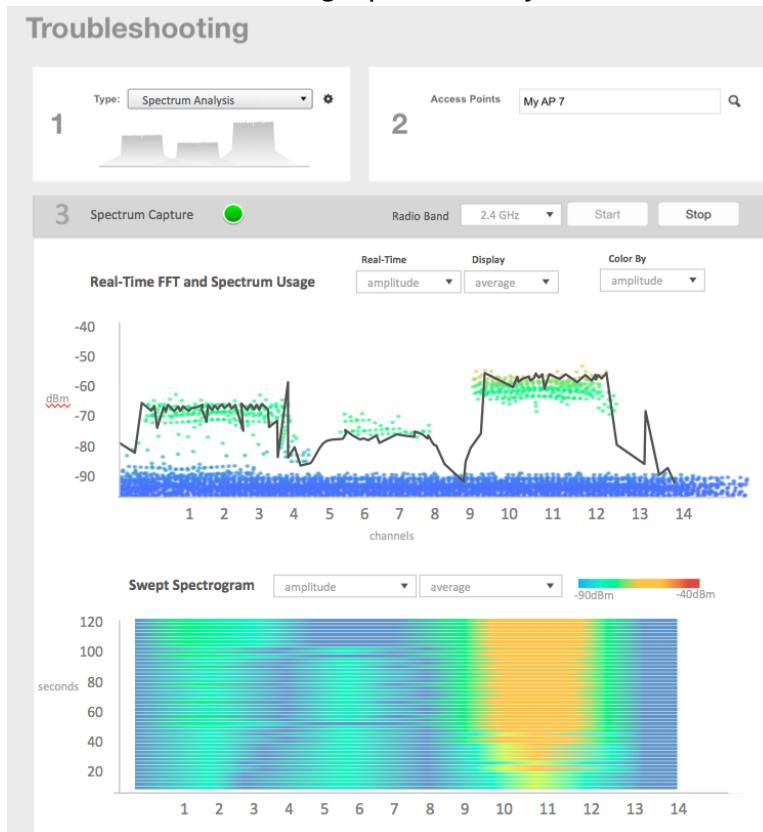
Interference between wireless devices is seen to increase dramatically due to the increase in the number of device used, and the availability of only three non-interfering channels in 802.11. This reduces the performance of the wireless network, therefore, it is important to monitor the spectrum usage in a particular area and efficiently allocate the spectrum as needed to wireless devices.

In addition, spectrum analysis provides the flexibility to troubleshoot issues remotely, identify sources of interferences within the network and allow administrators access to the RF health of the network environment.

APs which are put in spectrum-mode transmit data to the controller, which in turn displays the data in specturm-mode for analysis.

1. Go to **Troubleshooting**.  
The **Troubleshooting** page appears.

**FIGURE 164** Troubleshooting - Spectrum Analysis

2. In Type, select **Spectrum Analysis** from the drop-down menu.
3. In AP MAC Address, select the AP that needs to be in the spectrum analysis-mode.

4. In Spectrum Capture, select the radio frequency values (2.4GHz or 5GHz) for the analysis from the **Radio** option.  
The 2.4GHz band spans from 2400 - 2480 GHz and 5GHz band spans from 5.15 - 5.875 GHz.

You can select and view the spectrum analysis trends in these graphs:

- **Spectrum Usage:** This chart uses a color-based view to show collections of data points over time. As more data samples are measured at a specific frequency and amplitude coordinate, the color shown at that coordinate will change. If you choose to view colors by amplitude, the warm colors depict higher amplitude and cool colors lower amplitudes. If you view the colors by density, the warm colors depict a high number of samples at a given coordinate and cool colors show low number of samples at a given coordinate.
  - **Real-Time FFT :** This chart is a second-by-second (2sec) update of measured data across the band. If you view by Amplitude (signal strength), then the chart displays both average and maximum amplitudes of energy measured across the band for that sample period. If you view by Utilization (duty cycle), then the chart displays the percentage (%) of time at which the frequency is utilized at an amplitude above N. The amplitude threshold is configurable but the default is -85dBm.
  - **Swept Spectrogram:** This chart displays a waterfall of color over time, where each horizontal line in the waterfall represents one sample period (e.g. 2 seconds), and the full waterfall display spans 2 minutes of time (60 sample bins of 2sec each). There are two display options for the spectrogram chart:
    - **Amplitude:** Shows both average and maximum amplitude of energy measured across the band for that sample period.
    - **Utilization:** Shows the percentage of time at which the frequency is utilized at an amplitude above N. The amplitude threshold is configurable but the default is -85dBm.
5. After you select the parameters that you want to use to view the graphs, click **Start**.
  6. Click **Stop** to terminate viewing spectrum analysis trends.

# Administering the Controller

---

- Managing Administrator and Roles..... 353
- Backing Up and Restoring Clusters..... 366
- Upgrading the Controller..... 376
- Managing Licenses..... 381
- ZoneDirector to SmartZone Migration..... 386
- Monitoring Administrator Activities..... 387
- Managing Mobile Virtual Network Operator (MVNO) Accounts..... 388

## Managing Administrator and Roles

The controller must be able to manage various administrators and roles that are created within the network in order to assign tasks and functions, and to authenticate users.

### Creating User Groups

Creating user groups and configuring their access permissions, resources and administrator accounts allows administrators to manage a large number of users.

1. Go to **Administration > Admins and Roles**.
2. Select the **Groups** tab.
3. Click **Create** after selecting the system domain.  
The **Create User Group** page appears.

4. Configure the following:
  - a. Permission
    1. Name: Type the name of the user group you want to create.
    2. Description: Type a short description for the user group you plan to create.
    3. Permission: Select one of the access permission for the user group, from the drop-down menu. You can also grant admin permission to generate guest passes. Select the **Custom** option to manually assign role-based permission in the **Resource** tab page.
    4. Account Security: Select the account security profile that you created to manage the administrator accounts.
    5. Click **Next**.
  - b. Resource: From **Select Resources**, choose the resources that you want to assign to this user group. If you have selected **Custom** permission option in the previous step, you can assign the required permission (**Read**, **Modify** or **Full Access**) to these resources. The resources available are SZ, AP, WLAN, User/Device/App, Admin, Guest Pass, MVNO and ICX. Click the  icon and they appear under **Selected Resources** now. Use the  icon to deselect the resources assigned to the group. To select the right set of resource permission, refer [Resource Group Details](#) on page 355.
- NOTE**

To create User Groups, migrating Domain User Roles prior to 3.5, with DPSK permissions, Users must be granted with "User/Device/App" resource.
- c. Click **Next**.
- d. Domain: Select the domain from the list of domains to which this user group will be associated. From **Select Domains**, choose the domains you want to assign to this user group. Click the  icon and they appear under **Selected Domains** now. Use the  icon to deselect the domains assigned to the group.
- e. Click **Next**.
- f. Administrator: From **Available Users**, choose the users you want to assign to this user group. Click the  icon and they appear under **Selected Users** now. Use the  icon to deselect the users assigned to the group. You can also create Administrator Accounts by clicking the  icon. The **Create Administrator Account** page appears where you can configure the administrator account settings. You can edit the user settings by clicking the  icon and delete the user from the list by clicking  icon.
- g. Click **Next**.
- h. Review: Verify the configuration of the user group. Click **Back** to make modifications to the configuration settings.
- i. Click **OK** to confirm.

You have created the user groups.

**NOTE**

You can also edit and delete the group configuration by selecting the options **Configure**, and **Delete** respectively, from the **Groups** tab.

## Resource Group Details

The Resource Group table lists the resources available for each Resource Category. This helps the users to select the right set of resource permission for the Admin type.

**TABLE 54** Resource Group Table

Resource Category	Resources
SZ	<ul style="list-style-type: none"> <li>System Settings</li> <li>Cluster Settings and Cluster Redundancy</li> <li>Control Planes and Data Planes</li> <li>Firmware and Patches</li> <li>Cluster and Configuration Backups</li> <li>Licensing</li> <li>Cluster Stats and Health</li> <li>System Events and Alarms</li> <li>System Certificates</li> <li>Northbound Interface</li> <li>SCI Integration</li> </ul>
AP	<ul style="list-style-type: none"> <li>Zones and Zone Templates</li> <li>AP groups</li> <li>AP Settings</li> <li>AP Stats and Health</li> <li>Maps</li> <li>AP Events and Alarms</li> <li>Bonjour Policies</li> <li>Location Services</li> <li>Ethernet Port Profiles</li> <li>Tunneling Profiles and Settings</li> <li>AP Zone Registration</li> </ul>
WLAN	<ul style="list-style-type: none"> <li>WLANS</li> <li>WLAN Groups and Templates</li> <li>AAA Services</li> <li>L2-7 Policies</li> <li>Rate Limiting</li> <li>Application Policies</li> <li>Device OS Policies</li> <li>QoS Controls</li> <li>Hotspots and Portals</li> <li>Hotspot 2.0</li> <li>Service Schedules</li> <li>VLAN Pools</li> </ul>

**TABLE 54** Resource Group Table (continued)

Resource Category	Resources
User/Device/App	User Roles Local Users DPSK Guest Passes Application Usage Client and Device Details
Admin	Domains Administrators Administrative Groups Administrative Activity AAA for Admins
Guest Pass	Guest Pass Guest Pass Template
MVNO	MVNO
ICX Switch	ICX Switch Switch Group Registration Rule

## Creating Administrator Accounts

The controller supports the creation of additional administrator accounts. This allows you to share or delegate management and monitoring functions with other members of your organization. You can also modify the status of the administrator account by locking or unlocking it.

1. Go to **Administration > Admins and Roles**.
2. Select the **Administrators** tab.

3. Click **Create**.

The **Create Administrator Account** page appears.

**FIGURE 165** Creating an Administrator Account

## Create Administrator Account

\* Account Name:

Real Name:

\* Password:

\* Confirm Password:

Phone:

Email:

Job Title:

**OK** **Cancel**

4. Configure the following:
  - a. Account Name: Type the name that this administrator will use to log on to the controller.
  - b. Real Name: Type the actual name (for example, John Smith) of the administrator.
  - c. Password: Type the password that this administrator will use (in conjunction with the Account Name) to log on to the controller.
  - d. Confirm Password: Type the same password as above.
  - e. Phone: Type the phone number of this administrator.
  - f. Email: Type the email address of this administrator.
  - g. Job Title: Type the job title or position of this administrator in your organization.
  - h. Click **OK**.

You have created the administrator account.

### NOTE

You can also edit, delete, and unlock the admin account by selecting the options **Configure**, **Delete** and **Unlock** respectively, from the **Administrator** tab.

**NOTE**

Administrator users mapped to different domain other than system domain have to login using accountname@domain as the User.

### **Unlocking an Administrator Account**

When multiple user access authentications fail, the administrator account is locked. A super administrator can however unlock the administrator account.

Typically, the account gets locked when the user attempts to login with a wrong user ID or password multiple times, or when the time duration/session time to access the account has ended.

You must login as a super administrator in order to unlock the account.

1. Go to **Administration > Admins and Roles**.
2. Select the **Administrators** tab.
3. From the list of accounts, select the one which needs to be unlocked. The **Status** of such an account is displayed as *Locked*.
4. Click **Unlock**.

The administrator account is now unlocked, the **Status** field against the account now displays *Unlocked*.

### **Creating a RADIUS Server for Administrator Authentication**

You can add RADIUS servers that you want to use for authorizing and authenticating administrators.

1. Go to **Administration > Admins and Roles**.
2. Select the **AAA** tab.

3. Click **Create**.

The **Create Administrator RADIUS Server** page appears.

**FIGURE 166** Creating an Administrator RADIUS Server

## Create Administrator RADIUS Server

\* Name:

\* Type: ☒ RADIUS ☐ TACACS+

\* Realm:

Multiple realms supported. Use a comma (,) to separate realms (for example, home1,home2).

Backup RADIUS: ☐ Enable Secondary Server

\* IP Address:

\* Port:

\* Shared Secret:

\* Confirm Secret:

OK Cancel

4. Configure the following:
  - a. Name: Type a name for the RADIUS server.
  - b. Type: Select the type of RADIUS server that you are using. Options include:
    - RADIUS: Click this option to use a Remote Authentication Dial-In User Service (RADIUS) server on the network for authenticating controller administrators.
    - TACACS+: Click this option to use a Terminal Access Controller Access-Control System Plus (TACACS+) server on the network for authentication controller administrators.
  - c. Realm: Type the realm (or realms) to which the RADIUS server belongs. If the RADIUS server belongs to multiple realms, use a comma (,) to separate the realm names.
  - d. Backup RADIUS: Select the Enable Secondary Server to back up the RADIUS server configuration.
    1. Primary Server: Type the IP address, port, shared secret for the primary server that needs to be backed up.
    2. Secondary Server: Type the IP address, port, shared secret for the secondary server to which the back must be done.
    3. Failover Policy at NAS:
      - Request Timeout: Type the timeout period (in seconds) after which an expected RADIUS response message is considered to have failed.
      - Max Number of Retries: Type the number of failed connection attempts after which the controller will fail over to the backup RADIUS server.
      - Reconnect Primary: Type the number of minutes after which the controller will attempt to reconnect to the primary RADIUS server after failover to the backup server.
  - e. IP Address: Type the IP address of the RADIUS server.
  - f. Port: Type the UDP port that the RADIUS server is using. The default port is 1812.
  - g. Shared Secret: Type the shared secret.
  - h. Confirm Secret: Retype the same secret in.
  - i. Click **OK**.

You have completed adding a RADIUS server for authenticating administrators.

**NOTE**

You can also edit, clone and delete the server by selecting the options **Configure**, **Clone** and **Delete** respectively, from the **Administrator** tab.

## About TACACS+ Support

Terminal Access Controller Access-Control System Plus (TACACS+) is one of the Authentication, Authorization and Accounting protocols that can be used to authenticate controller administrators. TACACS+ is an extensible AAA protocol that provides customization and future development features, and uses TCP to ensure reliable delivery.

In addition to selecting TACACS+ as the RADIUS type, you must also complete the following steps for TACACS+ based authentication to work.

1. Edit the TACACS+ configuration file (**tac\_plus.conf**) on the TACACS+ server to include the service user name..  
See the example below.

```
key = test@1234
accounting file = /var/log/tac_acct.log
user = username {
    member = show
    login = cleartext "password1234!"
}
group = show {
    service = super-login {
        user-name = super <==mapped to the user account in the controller
    }
}
```

2. On the controller web interface, go to the **Administration > Admins and Roles > Administrators** tab, and then create an administrator account (see [Creating Administrator Accounts](#) on page 356) with **super** as the user name.
3. Go to the **Administration > Admins and Roles > Groups** tab, and then assign the super administrator account an administrator role (see [Creating User Groups](#) on page 353).
4. When you add a RADIUS server for administrators (see [Creating a RADIUS Server for Administrator Authentication](#) on page 358), select TACACS+ as the authentication type.
5. After you add the RADIUS server for administrators, test it using the account **username@super-login**.

You have completed the configuration steps required to ensure that TACACS+ authentication for administrators work on the controller.

## Enabling the Access Control List

You can control access to management interfaces from CLI or SSH.

1. Go to **Administration > Admins and Roles**.
2. Select the **Access Control List** tab.
3. Select **Enable**.

4. Click **Create**.

The **Management Interface Access Control Rule** page appears.

**FIGURE 167** Management Interface Access Control Rule

## Management Interface Access Control Rule

- Name:** A text input field with an asterisk indicating it is required.
- Description:** A text input field.
- Type:** Three radio button options: **Single IP** (selected), **IP Range**, and **Subnet**.
- Single IP:** A section header for the selected option.
- IP Address:** A text input field with an asterisk indicating it is required.
- Buttons:** **OK** and **Cancel** buttons at the bottom right.

5. Configure the following:

- Name: Type the name that rule you want to create to access the management interface.
- Description: Type a short description for the rule.
- Type: Select one of the following
  - Single IP: Type the IP address of the interface that can be accessed per this rule.
  - IP Range: Type the range of IP address that will be allowed access.
- Subnet: Type the network address and subnet mask address of the interface that will be allowed access.
- Click **OK**.

You have created the access control list rule.

**NOTE**

You can also edit and delete the list by selecting the options **Configure** and **Delete** respectively, from the **Access Control List** tab.

## Creating Account Security

Creating an account security profile enables end-users to control administrative accounts to better manage admin accounts, passwords, login, and DoS prevention.

- Go to **Administration > Admins and Roles**.
- Select the **Account Security** tab.

3. Click **Create**.

The **Create Account Security** page appears.

**FIGURE 168** Creating Account Security

Create Account Security ✕

★ Name:

Description:

Session Idle Timeout:

ON

15

(1-1440) minutes

Account Lockout:

ON

Lock account for

30

(1-1440) minutes after

6

(1-100) failed authentication attempts

Password Expiration:

ON

Require password change every

90

(1-365) days

Password Reuse:

ON

Passwords cannot be the same as the last

4

(1-6) times

Two-Factor Authentication:

OFF

Require two-factor authentication via SMS

You have to verify your one-time code first to enable it

Send

Set SMS server

Disable Inactive Accounts:

ON

Lock admin accounts if they have not been used in the last

90

(1-1000) days

OK

Cancel

Ruckus SmartZone 300 and Virtual SmartZone-High Scale Administrator Guide, 5.0  
Part Number: 800-71839-001 Rev H

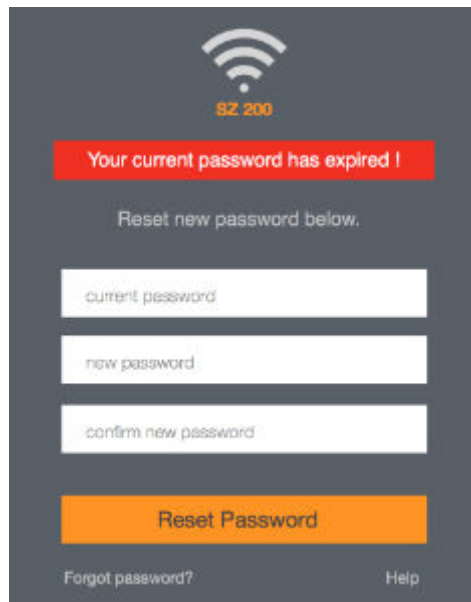
363

4. Configure the following:

- **Name:** Type the name of the security profile that you want to create.
- **Description:** Provide a short description for the profile.
- **Session Idle Timeout:** Click the button and enter the timeout duration in minutes.
- **Account Lockout:** You can configure the security profile to lock the account based on the duration of the session or number of failed attempts to access the account. Provide the values as necessary. Click the button in order to enable the feature.
- **Password Expiration:** Click the button and type the number of days for which the account's password will be valid. After the configured number of days, the password will expire and render the account inaccessible. You must change the password before the expiration day to have continued access to the account. By default, the password is valid for a period of 90 days. It can be configured for validity from a minimum of 1 day, to a maximum of 365 days.

If your password has expired, you will be prompted to change or reset your password as soon as you login. Reset the password as shown in the figure.

**FIGURE 169** Resetting the old password

- **Password Reuse:** Prevents the reuse of passwords. Click the button to enable this option. By default, the value is 4 (last 4 passwords cannot be reused).
- **Two-Factor Authentication:** Provides username/password authentication and SMS authentication. To enable this option, click the button. You must have configured the SMS Gateway.

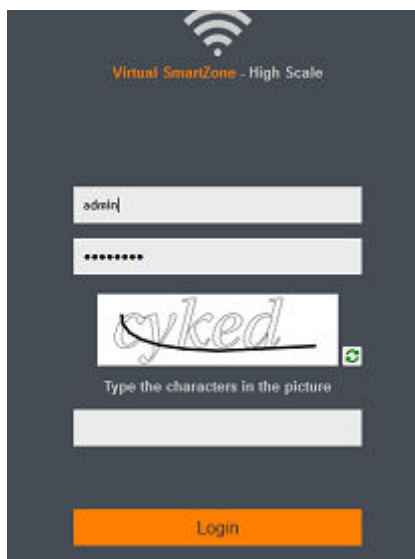
When a network admin logs in using the credentials, a prompt to enter a one-time SMS code appears. The SMS system generates a one-time code and sends it to the admin's phone number. Once the admin enters this SMS code access to the system is granted.

- **Disable Inactive Accounts:** Locks the admin user IDs that are inactive for the specified period of time. Click the button and specify the number of days.
- Click **OK**.

From **Global Security**, you can select the check-box to enable **Captcha for Login**. The captcha feature provides additional security to ensure a human is signing into the account, and not a robot. If this feature is enabled; when you login to the web interface, the captcha characters are displayed in the login page as shown.

**FIGURE 170** Captcha enabled in the login page

Type the characters as shown in the captcha picture and login. The characters in the captcha image are case sensitive and can be refreshed if not clear.

5. Click **OK** to submit the security profile/form.

The newly created profile is added under the **Account Security** section.

You have created the account security profile.

#### **NOTE**

You can also edit and delete the profile by selecting the options **Configure** and **Delete** respectively, from the **Administrator** tab.

With new enhancements to account security, SmartZone has a complete feature set to make PCI compliance very simple and straightforward. In addition to local PCI enforcement settings, SmartZone also integrates with SCI for reporting and analytics. SCI version 5.0 and above supports a PCI compliance report, which is based on the relevant PCI-related configuration settings throughout SmartZone. To facilitate the SmartCell Insight PCI report, the SmartZone is capable of sending the following information to SCI:

- Configuration messages as separated GPB messages.
- WLAN configuration
- Default configuration changes
- Controller information which identifies the SZ model
- Encryption details of communication, for example: CLI, SSH, telnet, Web, API.
- Inactive user IDs and session timeout
- Authentication mechanism enforced on user IDs.
- Enforcement of password.

- Supported mechanism on SZ that can be provided to SCL.
- User IDs that are locked after failed attempts.
- Authentication credentials that are unreadable and encrypted during transmission.
- Enforcement of password standards.
- Disallowing duplicate password feature is enabled.
- If rogue AP detection is enabled on each AP.

To learn more about SCL and the PCI compliance report it provides, check the product page (<https://www.ruckuswireless.com/products/smart-wireless-services/analytics>) and documentation on Ruckus support (<https://support.ruckuswireless.com>).

## Backing Up and Restoring Clusters

Back up the controller cluster periodically to ensure that you can restore the control plane, data plane, and AP firmware versions as well as the system configuration in the cluster if a system failure occurs.

### Creating a Cluster Backup

Backing up the cluster (includes OS, configuration, database and firmware) periodically enables you to restore it in the event of an emergency. Ruckus also recommends that you back up the cluster before you upgrade the controller software.

1. Go to **Administration > Backup and Restore**.
2. Select the **Cluster** tab.
3. In Cluster Backup and Restore, click **Backup Entire Cluster** to backup both nodes in a cluster.

The following confirmation message appears: Are you sure you want to back up the cluster?

4. Click Yes.

The following message appears: The cluster is in maintenance mode. Please wait a few minutes.

When the cluster backup process is complete, a new entry appears in the **Cluster Backups History** section with a **Created On** value that is approximate to the time when you started the cluster backup process.

### Restoring a Cluster Backup

You must be able to restore a cluster to its previous version in the case of a failure.

1. Go to **Administration > Backup and Restore**.
2. Select the **Cluster** tab.
3. In Cluster Backup History, select the cluster and click **Restore**.

The following confirmation message appears:

Are you sure you want to restore the cluster?

4. Click **Yes**.

The cluster restore process may take several minutes to complete. When the restore process is complete, the controller logs you off the web interface automatically.

#### ATTENTION

Do not refresh the controller web interface while the restore process is in progress. Wait for the restore process to complete successfully.

5. Log on to the controller web interface.  
If the web interface displays the message `Cluster is out of service. Please try again in a few minutes` appears after you log on to the controller web interface, wait for about three minutes. The dashboard will appear shortly. The message appears because the controller is still initializing its processes.
6. Go to **Administration > Upgrade**, and then check the **Current System Information** section and verify that all nodes in the cluster have been restored to the previous version and are all in service.
7. Go to **Diagnostics > Application Logs**, and then under **Application Logs & Status** check the **Health Status** column and verify that all of the controller processes are online.

You have completed restoring the cluster backup.

## Backing Up and Restoring the Controller's Network Configuration from an FTP Server

In addition to backing up and restoring the controller's network configuration from its own database, the controller supports backup and restore of its network configuration from an FTP server using the CLI.

This section describes the requirements for backing up and restoring the controller's network configuration from an FTP server, the information that is included in the backup file, and how to perform the backup and restore process.

To back up and restore the controller's network configuration from an FTP server, the controller must have already been set up and in service. In case of a multi-node cluster, all the nodes in the cluster must be in service.

The following table lists the network configuration that is backed up from the control and data planes when you perform a backup procedure to an FTP server.

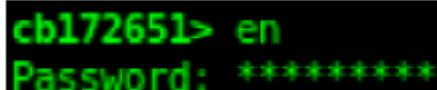
**TABLE 55** Information that is backed up to the FTP server

Control Plane	Data Plane
<ul style="list-style-type: none"> <li>Control interface</li> <li>Cluster interface</li> <li>Management interface</li> <li>Static routes</li> <li>User-defined interfaces</li> </ul>	<ul style="list-style-type: none"> <li>Primary interface</li> <li>Static routes</li> <li>Internal subnet prefix</li> </ul>

### Backing Up to an FTP Server

Follow these steps to back up the controller network configuration to an FTP server.

1. Log on to the controller from the controller's command line interface (CLI). For more information, see the corresponding *Command Line Interface Reference Guide* for your controller platform.
2. At the prompt, enter **en** to enable privileged mode.

```
cb172651> en
Password: *****
```

**FIGURE 171** Enable privileged mode

3. Enter - to display the statuses of the node and the cluster.

Before continuing to the next step, verify that both the node and the cluster are in service.

**FIGURE 172** Verify that both the node and the cluster are in service

```
cb172651# show cluster-state
Current Node Status : In service
Cluster Status      : In service
Cluster Operation   : None
System Mode         : None
```

4. Enter backup network to back up the controller network configuration, including the control plane and data plane information.

The controller creates a backup of its network configuration on its database.

**FIGURE 173** Run backup network

```
#####
#      Welcome to SCG      #
#####
Password:
Please wait. CLI initializing...

Welcome to the Ruckus SmartCell Gateway 200 Command Line Interface
Version: 2.5.0.0.402

cb172651> en
Password: *****

cb172651# backup network
Do you want to backup network configurations (or input 'no' to cancel)? [yes/no] yes
Starting to backup network configurations...
Successful operation
```

5. Enter show backup-network to view a list of backup files that have been created.

Verify that the **Created On** column displays an entry that has a time stamp that is approximate to the time you started the backup.

**FIGURE 174** Enter the show backup-network command

```
cb172651# show backup-network
```

No.	Created on	Patch Version	File Size
1	2013-10-23 11:01:14 GMT	2.5.0.0.402	1.2K
2	2013-10-24 02:40:22 GMT	2.5.0.0.402	1.2K

6. Enter **copy backup-network {ftp-url}**, where *{ftp-url}* (remove the braces) is the URL or IP address of the FTP server to which you want to back up the cluster configuration.

The **CLI** prompts you to choose the number that corresponds to the backup file that you want to export to the FTP server.

- Enter the number of the backup file that you want to export to the FTP server.

The controller encrypts the backup file, and then exports it to the FTP server. When the export process is complete, the following message appears on the **CLI**:

```
Succeed to copy to remote FTP server
Successful operation
```

**FIGURE 175** Succeed to copy to remote FTP server indicates that you have exported the backup file to the FTP server successfully

```
cb172651# copy backup-network ftp://david-ko:AAAAa123@10.2.2.162
No.    Created on          Patch Version      File Size
-----
1      2013-10-23 11:01:14 GMT  2.5.0.0.402      1.2K
2      2013-10-24 02:40:22 GMT  2.5.0.0.402      1.2K

Please choose a backup to send to remote FTP server or 'No' to cancel: 2
Starting to copy the chosen backup to remote FTP server...
Starting to encrypt backup file...
Succeed to copy to remote FTP server
Successful operation
```

- Using an FTP client, log on to the FTP server, and then verify that the backup file exists.

The file format of the backup file is `network_<YYYYMMDDHHmmss>_<controller-version>.bak`.

For example, if you created the backup file on October 24th 2013 at 02:40:22 and the controller version is 2.5.0.0.402, you should see a file named `network_20131024024022_2.5.0.0.402.bak` on the FTP server.

You have completed backing up the controller to an FTP server.

## Restoring from an FTP Server

Before you continue, take note of the following limitations with restoring a backup file of the controller network configuration from an FTP server:

- Only release 2.1 and later support restoring from an FTP server.
- In this current release, restoring the entire cluster from an FTP server is unsupported. The restore process must be performed on one node at a time.
- Restoring from an FTP server can only be performed using the **CLI**.

### CAUTION

**Restoring a backup file to the controller requires restarting all of the controller services.**

Follow these steps to restore a backup file of the controller's network configuration that you previously uploaded to an FTP back to the controller.

- Log on to the controller from the **CLI**. For more information, see the corresponding *Command Line Interface Reference Guide* for your controller platform.

2. At the prompt, enter **en** to enable privileged mode.

**FIGURE 176** Enable privileged mode

```
cb172651> en
Password: *****
```

3. Enter **show cluster-state** to display the statuses of the node and the cluster.  
Before continuing to the next step, verify that both the node and the cluster are in service.

**FIGURE 177** Verify that both the node and the cluster are in service

```
cb172651# show cluster-state
Current Node Status : In service
Cluster Status      : In service
Cluster Operation   : None
System Mode         : None
```

4. Enter the following command to log on to the FTP server and check for available backup files that can be copied to the controller:

**copy <ftp-url> backup-network**

5. If multiple backup files exist on the FTP server, the **CLI** prompts you to select the number that corresponds to the file that you want to copy back to the controller.

If a single backup file exists, the **CLI** prompts you to confirm that you want to copy the existing backup file to the controller.

When the controller finishes copying the selected backup file from the FTP server back to the controller, the following message appears: Succeed to copy the chosen file from the remote FTP server

6. Enter **show backup-network** to verify that the backup file was copied back to the controller successfully.

**FIGURE 178** Verify that the backup file was copied to the controller successfully

```
cb172651# copy ftp://david-ko:AAAAaa123@10.2.2.162 backup-network
Only one NetworkBackup file (network_20131024024022_2.5.0.0.402.bak) is found. Do you want to copy (or input 'no' to cancel)? [yes/no] yes
Starting to copy the chosen NetworkBackup file (network_20131024024022_2.5.0.0.402.bak) from remote FTP server...
Succeed to copy the chosen file from remote FTP server

cb172651# show backup-network
No.   Created on          Patch Version      File Size
-----
1     2013-10-24 02:40:22 GMT  2.5.0.0.402      1.2K
```

7. Run **restore network** to start restoring the contents of the backup file to the current controller.

The **CLI** displays a list of backup files, and then prompts you to select the backup file that you want to restore to the controller.

8. Enter the number that corresponds to the backup file that you want to restore.

**FIGURE 179** Enter the number that corresponds to the backup file that you want to restore

```
cbl72651# restore network
No.    Created on          Patch Version      File Size
-----
1      2013-10-24 02:40:22 GMT  2.5.0.0.402      1.2K

Please choose a backup to restore or 'No' to cancel: 1
The matched network setting for current system serial number is found from the chosen backup as below:

[Control Plane Interfaces]
Interface  IP Mode  IP Address      Subnet Mask      Gateway
-----
Control    Dhcp
Cluster    Dhcp
Managemen  Dhcp
t

Default Gateway Interface : Management
Primary DNS Server       : 172.17.17.16
Secondary DNS Server      :
Internal Subnet Prefix    : 10.254.1

[Control Plane User Defined Interfaces]
Name      IP Address      Subnet Mask      Gateway      VLAN  Interface  Service
-----
v100      172.17.26.103   255.255.255.0    172.17.26.1   100    Control    Hotspot
v102      172.17.26.102   255.255.255.0    172.17.26.1   102    Control    Hotspot
v101      172.17.26.101   255.255.255.0    172.17.26.1   101    Managemen  Hotspot
t

Please confirm this network setting, and this action will restart all services that will cause current SSH connection closed. Do you want to continue (or input 'no' to cancel)? [yes/no] yes
Not all services are healthy. Do you want to continue (or input 'no' to cancel)? [yes/no] yes
Process had been started before and running...
Starting to stop all SCG services...
```

The **CLI** displays the network configuration that the selected backup file contains.

If the serial number of the current controller matches the serial number contained in one of the backup files, the **CLI** automatically selects the backup file to restore and displays the network configuration that it contains.

9. Type **yes** to confirm that you want to restore the selected backup file. The controller starts the restore process and performs the following steps:

- a) Stop all services.
- b) Back up the current network configuration.

This will enable the controller to roll back to the current configuration, in case there is an issue with the restore process.

- c) Clean up the current network configuration.

The controller deletes its previous network configuration, including static routes, name server, user defined interfaces, etc.

10. Restore the network configuration contained in the selected backup file.

11. Restart all services.

When the restore process is complete, the following message appears on the CLI: All services are up!

**FIGURE 180** The controller performs several steps to restore the backup file

```
cal72651# restore network
Process had been started before and running...
Starting to stop all SCG services...
Checking action...Done!
Checking type...Done!
Checking creator...Done!
Checking reason...Done!
service stop flag file already exists, skip create it
07:28:24.342 [main] INFO c.ruckuswireless.wsg.cluster.Cluster - Load cluster environment file [/opt/ruckuswireless/wsg/conf/configurableSetting.properties]
wait for (CaptivePortal,Cassandra,Communicator,Configurer,EventReader,Greyhound,Memcached,Northbound,Scheduler,SubscriberManagement) Down!
wait for (Cassandra,Communicator,Configurer,EventReader,Greyhound,Memcached) Down!
wait for (Cassandra,Configurer,Memcached) Down!
wait for (Cassandra,Configurer,Memcached) Down!
wait for (Cassandra,Configurer,Memcached) Down!
wait for (Cassandra,Configurer,Memcached) Down!
wait for (Cassandra,Configurer,Memcached) Down!
wait for (Cassandra,Configurer,Memcached) Down!
wait for (Configurer) Down!
All services are down!
Stop service SCG done!
Starting to restore current system network setting...
Starting to backup current network settings for rollback
Starting to restore network configuration
Starting to delete the routes of control plane
Starting to delete the user interfaces of control plane
Starting to update the IP settings of control plane
Starting to update the DNS of control plane
Starting to update the internal subnet of control plane
Restarting control plane network
Starting to update the user interfaces of control plane
Restarting control plane network
Succeed to restore network configuration
Starting to start all SCG services...
Checking action...Done!
Checking type...Done!
Checking creator...Done!
Checking reason...Done!
service start flag file already exists, skip create it
wait for (CaptivePortal,Cassandra,Communicator,EventReader,Greyhound,Memcached,Monitor,Northbound,Scheduler,SubscriberManagement,SubscriberPortal,Web) Up!
wait for (CaptivePortal,Communicator,EventReader,Greyhound,Memcached,Monitor,Northbound,Scheduler,SubscriberManagement,SubscriberPortal,Web) Up!
wait for (CaptivePortal,Communicator,EventReader,Greyhound,Memcached,Monitor,Northbound,Scheduler,SubscriberManagement,SubscriberPortal,Web) Up!
wait for (CaptivePortal,Communicator,EventReader,Greyhound,Memcached,Monitor,Northbound,Scheduler,SubscriberManagement,SubscriberPortal,Web) Up!
wait for (Communicator,EventReader,Greyhound,Monitor,Northbound,Scheduler,SubscriberManagement) Up!
wait for (Monitor) Up!
wait for (Monitor) Up!
wait for (Monitor) Up!
All services are up!
```

12. Do the following to verify that the restore process was completed successfully:
  - a) Run show cluster-state to verify that the node and the cluster are back in service.
  - b) Run show interface to verify that all of the network configuration settings have been restored.

**FIGURE 181** Verify that the node and cluster are back in service and that the network configuration has been restored successfully

```

cb172651# show cluster-state
Current Node Status : In service
Cluster Status      : In service
Cluster Operation   : None
System Mode         : None

cb172651# show interface
Interfaces
-----
Interface   : Control
IP Mode     : Dhcp
IP Address  : 10.2.7.155
Subnet Mask : 255.255.0.0
Gateway     : 10.2.0.1

Interface   : Cluster
IP Mode     : Dhcp
IP Address  : 10.2.2.215
Subnet Mask : 255.255.0.0
Gateway     : 10.2.0.1

Interface   : Management
IP Mode     : Dhcp
IP Address  : 172.17.26.51
Subnet Mask : 255.255.254.0
Gateway     : 172.17.26.1

Default Gateway Interface : Management
Primary DNS Server       : 172.17.17.16
Secondary DNS Server      :

User Defined Interfaces
-----
IP Address      : 172.17.26.101
Subnet Mask     : 255.255.255.0
Gateway         : 172.17.26.1
VLAN            : 101
Physical Interface : Management
Service         : Hotspot

IP Address      : 172.17.26.103
Subnet Mask     : 255.255.255.0
Gateway         :
VLAN            : 100
Physical Interface : Control
  
```

You have completed importing and applying the network configuration backup from the FTP server to the controller.

## Backing up Cluster Configuration

Ruckus strongly recommends that you back up the controller database periodically. This will help ensure that you can restore the system configuration settings easily if the database becomes corrupted for any reason.

The following are backed up in the system configuration backup file:

**TABLE 56** Contents of a cluster configuration backup file

Configuration Data	Administration Data	Report Data	Identity Data
AP zones	Cluster backup	Saved reports	Created profiles
Third-party AP zones	System configuration backups	Historical client statistics	Generated guest passes
Services and profiles	Upgrade settings and history	Network tunnel statistics	
Packages	Uploaded system diagnostic scripts		
System settings	Installed licenses		
Management domains			
Administrator accounts			
MVNO accounts			

A system configuration backup does not include control plane settings, data plane settings, and user-defined interface settings.

1. Go to **Administration > Backup and Restore**.
2. Select the **Configuration** tab.
3. In System Configuration Backup History, click **Backup**.

The following confirmation message appears: Are you sure you want to back up the controller's configuration?

4. Click **Yes**.

A progress bar appears as the controller creates a backup of its database. When the backup process is complete, the progress bar disappears, and the backup file appears under the **System Configuration Backup History** section.

### Scheduling a Configuration Backup

1. Go to **Administration > Backup and Restore**.
2. Select the **Configuration** tab.
3. In Schedule Backup, you can configure the controller to backup its configuration automatically based on a schedule you specify.
  - a. In Schedule Backup, click **Enable**.
  - b. In Interval, set the schedule when the controller will automatically create a backup of its configuration. Options include: Daily, Weekly and Monthly.
  - c. Hour: Select the hour of the day when the controller must generate the backup.
  - d. Minute: Select the minute of the hour.
  - e. Click **OK**.

You have completed configuring the controller to create a backup automatically.

## Exporting the Configuration Backup to an FTP Server Automatically

In addition to backing up the configuration file manually, you can configure the controller to export the configuration file to an FTP server automatically whenever you click **Backup**.

Follow these steps to back up the configuration file to an FTP server automatically.

1. Go to **Administration > Backup and Restore**.
2. Select the **Configuration** tab.
3. In Auto Export Backup, you can configure the controller to export the configuration file to an FTP server automatically whenever you back up the configuration file.
  - a. In Auto Export Backup, click **Enable**.
  - b. FTP Server: Select the FTP server to which you want to export the backup file.
  - c. Click **Test**. The controller attempts to establish connection to the FTP server using the user name and password that you supplied. If the connection attempt is successful, a success message is displayed. If the connection attempt is unsuccessful, verify that the FTP server details (including the user name and password) are correct, and then click **Test** again.
  - d. Click **OK**.
4. After you verify the controller is able to connect to the FTP server successfully, click **OK** to save the FTP server settings.

You have completed configuring the controller to export the configuration backup file to an FTP server.

## Downloading a Copy of the Configuration Backup

After you create a configuration backup, you have the option to download the backup file from the **System Configuration Backups History** section.

1. Go to **Administration > Backup and Restore**.
2. Select the **Configuration** tab.
3. Locate the entry for the backup file that you want to download. If multiple backup files appear on the list, use the date when you created the backup to find the backup entry that you want.
4. Click **Download**.

Your web browser downloads the backup file to its default download folder. NOTE: When your web browser completes downloading the backup file, you may see a notification at the bottom of the page.

5. Check the default download folder for your web browser and look for a file that resembles the following naming convention: **{Cluster Name}\_BackupConf\_{MMdd}\_db\_{MM}\_{dd}\_{HH}\_{mm}.bak**

For example, if the controller cluster is named Cluster A and you created the configuration backup on September 7 at 11:08 AM, the backup file name will be: **ClusterA\_BackupConf\_0907\_db\_09\_07\_11\_08.bak**

You have completed downloading a copy of the configuration backup.

## Restoring a System Configuration Backup

In the event of a failure or emergency where you may need to go back to the previous version of a cluster, you will have to restore your system configuration backup and restart the cluster.

1. Go to **Administration > Backup and Restore**.
2. Select the **Configuration** tab.

3. Once you locate the backup file, click **Restore** that is in the same row as the backup file. A confirmation message appears.

**NOTE**

Take note of the backup version that you are using. At the end of this procedure, you will use the backup version to verify that the restore process was completed successfully.

4. Click **Yes**. The following message appears: `System is restoring. Please wait...` When the restore process is complete, the controller logs you off the web interface automatically.
5. Log on to the controller web interface.  
Check the web interface pages and verify that the setting and data contained in the backup file have been restored successfully to the controller.

You have completed restoring a system configuration backup file.

## Upgrading the Controller

Ruckus may periodically release controller software updates that contain new features, enhancements, and fixes for known issues. These software updates may be made available on the Ruckus support website or released through authorized channels.

**CAUTION**

**Although the software upgrade process has been designed to preserve all controller settings, Ruckus strongly recommends that you back up the controller cluster before performing an upgrade. Having a cluster backup will ensure that you can easily restore the controller system if the upgrade process fails for any reason.**

**CAUTION**

**Ruckus strongly recommends that you ensure that all interface cables are intact during the upgrade procedure.**

**CAUTION**

**Ruckus strongly recommends that you ensure that the power supply is not disrupted during the upgrade procedure.**

If you are managing a vSZ-H controller, you can also perform system configuration backup, restore, and upgrade from the controller command line interface.

## Performing the Upgrade

Ruckus strongly recommends backing up the controller cluster before performing the upgrade. If the upgrade process fails for any reason, you can use the latest backup file to restore the controller cluster.

Before starting this procedure, you should have already obtained a valid controller software upgrade file from Ruckus Support Team or an authorized reseller.

Always back up the controller before attempting a software upgrade. If you are managing a multi-node cluster, back up the entire cluster, and then verify that the backup process completes successfully.

If you have an FTP server, back up the entire cluster and upload the backup files from all the nodes in a cluster to a remote FTP server.

1. Copy the software upgrade file that you received from Ruckus to the computer where you are accessing the controller web interface or to any location on the network that is accessible from the web interface.

2. Go to **Administration > Upgrade**.
3. Select the **Upgrade** tab.

In Current System Information, the controller version information displayed.

**NOTE**

The **Upgrade History** tab displays information about previous cluster upgrades.

4. In Upload, select the **Run Pre-Upgrade Validations** check box to verify if the data migration was successful. This option allows you to verify data migration errors before performing the upgrade.
5. Click **Browse** to select the patch file.
6. Click **Upload** to upload the controller configuration to the one in the patch file.

The controller uploads the file to its database, and then performs file verification. After the file is verified, the **Patch for Pending Upgrade** section is populated with information about the upgrade file. If data migration was unsuccessful, the following error is displayed: `Exception occurred during the validation of data migration. Please apply the system configuration backup and contact system administrator.`

7. You can now:
  - Click **Upgrade** to start the upgrade process without backing up the current controller cluster or its system configuration, or
  - Click **Backup & Upgrade** to back up the controller cluster and system configuration before performing the upgrade.

When the upgrade (or backup-and-upgrade) process is complete, the controller logs you off the web interface automatically. When the controller log on page appears again, you have completed upgrading the controller.

In the **Current System Information** section, check the value for controller version. If the firmware version is newer than the firmware version that controller was using before you started the upgrade process, then the upgrade process was completed successfully.

**NOTE**

APs periodically send scheduled configuration requests to the controller, including the firmware version. Therefore, when an AP joins a zone for the first time, the firmware version is verified by the controller. If the firmware version is different from that which is configured for the zone, the controller responds with a request to upgrade it, after which the AP initiates a request to upgrade the firmware using HTTP.

## Uploading an AP Patch File

New AP models and firmware updates are supported without the need to upgrade the controller image by using the AP patch files supplied by Ruckus.

1. Go to **Administration > Upgrade**.
2. Select the **AP Patch** tab.
3. In Patch File Upload, click **Browse** to select the patch file (with extension .patch).
4. Click **Open**.
5. Click **Upload**. The upload status bar is displayed, and after the patch file is uploaded, the section is populated with the patch filename, size, firmware version, and supporting AP models.

6. Click **Apply Patch**. The apply patch status bar is displayed.

After the patch file is updated, you will be prompted to log out.

When you login again, the **AP Patch History** section displays information about the patch file such as start time, AP firmware and model.

You have successfully updated the AP models and AP firmware with the patch file, without having to upgrade the controller software.

## Verifying the Upgrade

You can verify that the controller upgrade was completed successfully.

1. Go to **Administration > Upgrade**.
2. In the **Current System Information** section, check the value for *Controller Version*. If the firmware version is newer than the firmware version that controller was using before you started the upgrade process, then the upgrade process was completed successfully.

### NOTE

APs periodically send scheduled configuration requests to the controller, including the firmware version. Therefore, when an AP joins a zone for the first time, the firmware version is verified by the controller. If the firmware version is different from that which is configured for the zone, the controller responds with a request to upgrade it, after which the AP initiates a request to upgrade the firmware using HTTP.

## Rolling Back to a Previous Software Version

There are scenarios in which you may want to roll back the controller software to a previous version.

Here are two:

- You encounter issues during the software upgrade process and the controller cannot be upgraded successfully. In this scenario, you can only perform the software rollback from the CLI using the restore local command. If you have a two-node controller cluster, run the restore local command on each of the nodes to restore them to the previous software before attempting to upgrade them again.
- You prefer a previous software version to the newer version to which you have upgraded successfully. For example, you feel that the controller does not operate normally after you upgraded to the newer version and you want to restore the previous software version, which was more stable. In this scenario, you can perform the software rollback either from the web interface or the CLI. If you have a two-node controller cluster, you must have cluster backup on both of the nodes.

To ensure that you will be able to roll back to a previous version, Ruckus strongly recommends the following before attempting to upgrade the controller software:

- Always back up the controller before attempting a software upgrade. If you are managing a multi-node cluster, back up the entire cluster, and then verify that the backup process completes successfully. See [Creating a Cluster Backup](#) on page 366 for the local backup instructions. If you have a local backup and you want to roll back the controller to a previous software version, follow the same procedure described in [Creating a Cluster Backup](#) on page 366.
- If you have an FTP server, back up the entire cluster and upload the backup files from all the nodes in a cluster to a remote FTP server. See [Backing Up to an FTP Server](#) on page 367 for remote backup instructions and [Restoring from an FTP Server](#) on page 369 for remote restore instructions.

## Upgrading the Data Plane

You can view and upgrade the virtual data plane version using patch files. This feature is only applicable for vSZ-H and vSZ-E.

vSZ support APs starting version 3.4. You must first upgrade vSZ before upgrading vDP, because only a new vSZ can handle an old vDP. There is no order in upgrading the AP zone or vSZ-D. During the vSZ upgrade, all tunnels stay up except the main tunnel which moves to the vSZ. Once the upgrade procedure is completed, allow ten minutes for the vSZ-D to settle.

Upgrade to R5.0 does not support data migration (statistics, events, administrator logs). Only the existing system and the network configuration is preserved. For more information, contact Ruckus support.

Upgrading from earlier versions to R5.0.x

SZ	VDP	Upgrade Procedure
3.6.x	R3.6.x or R3.5.x or R3.4	<ol style="list-style-type: none"> <li>1. R3.5.x/R3.4.x &gt; R3.6.x</li> <li>2. R3.6. &gt; R5.0</li> </ol>
3.5.x	R3.5.x or R3.4.x or R3.2.x	<ol style="list-style-type: none"> <li>1. R3.4.x/R3.2.x &gt; R3.5.x</li> <li>2. R3.5.x &gt; R3.6.x</li> <li>3. R3.6.x &gt; R5.0.x</li> </ol>
3.4.x	R3.4.x or R3.2.x	<ol style="list-style-type: none"> <li>1. R3.2.x &gt; R3.4.x</li> <li>2. R3.4.x &gt; R3.6.x</li> <li>3. R3.6. x &gt; R5.0.x</li> </ol>

Upgrading from R5.1.x (Long-term Support)/R5.0.x (Short-term Support) to R5.2.x (Short-term Support)

SZ	VDP	Upgrade Procedure
R5.1.x (LTS)	R5.1.x or R5.0.x or R3.6	<ol style="list-style-type: none"> <li>1. R5.0.x/R3.6.x &gt; R5.1.x</li> <li>2. R5.1.x to R5.2.x</li> </ol>
R5.0.x (STS)	R5.0.x or R3.6	<ol style="list-style-type: none"> <li>1. R5.0.x/R3.6.x &gt; R5.1.x</li> <li>2. R5.1.x to R5.2.x</li> </ol>

To Upgrade the Data Plane:

1. Go to **Administration > Upgrade**.

2. Select the **DP Patch** tab.

The **DP Patch** page appears.

**FIGURE 182 DP Patch - Data Plane Upgrade**

Upgrade Upgrade History **DP Patch** AP Patch

**Patch File Upload**

Upload the patch file (\*.ximg) that you want to use to upgrade the DP.

vSZ-D **SZ-D**

**Patch for Pending Upgrade**

Patch File Name

Patch File Size

Patch Version

**Data Planes**

3. In **Patch File Upload**, click **Browse** to select the patch file (.ximg file).
4. Click **Upload**. The patch files is uploaded.

The controller automatically identifies the Type of DP (vSZ-D or SZ-D) and switches to the specific Tab page. Uploads the file to its database, and then performs file verification. After the file is verified, the **Patch for Pending Upgrade** section is populated with information about the upgrade file.

The following details are displayed:

- Patch File Name: Displays the name of the patch file.
- Patch File Size: Displays the size of the patch file.
- Patch Version: Displays the version of the patch file.

5. In **Data Planes**, identify the virtual data plane you want to upgrade, and then choose a patch file version from **Select upgrade version**.
6. Click **Apply** to apply the patch file version to the virtual data plane.

The following information about the virtual data plane is displayed after the patch file upgrade is completed.

- Name: Displays the name of the virtual data plane.
- DP MAC Address: Displays the MAC IP address of the data plane.
- Firmware: Displays the version of the data plane that has been upgraded.
- Registration State: This field displays whether all licenses pertaining to the data plane are approved.
- Upgrade Status: Displays the completion status of the patch file upgrade for the virtual data plane.

You have successfully upgraded the virtual data plane.

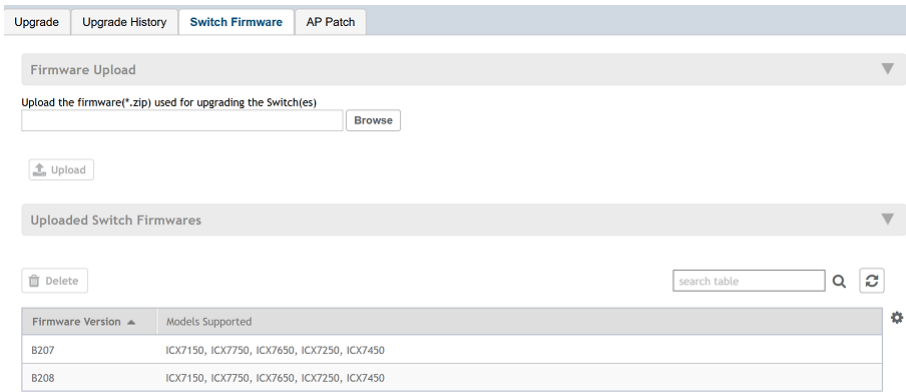

# Uploading the Switch Firmware to the Controller

You can upload the latest available firmware to a switch from the controller, thereby upgrading the firmware version of the switch.

- 1. Select **Administration > Upgrade**.
- 2. Select the **Switch Firmware** tab.

FIGURE 183 Upgrading the Switch Firmware

- 3. In Firmware Upload click **Browse** to select the firmware file for upgrading the switch.
- 4. Click **Open**.
- 5. Click **Upload**. The upload status bar is displayed, and after the firmware file is uploaded, the **Uploaded Switch Firmwares** section is populated with the firmware version and switch models it supports.

You have successfully uploaded the switch firmware to the controller.

# Managing Licenses

Depending on the number of Ruckus APs that you need to manage with the controller, you may need to upgrade the controller license as your network expands.

The maximum number of access points that the controller can manage is controlled by the license file that came with the controller. If the number of access points on the network exceeds the limit in the license file, you will need to obtain an additional license file and upload it to the controller.

**NOTE**

For information on obtaining additional license files, contact Ruckus Support Team or an authorized Ruckus reseller.

The maximum number of access points that a license supports depends on its stock-keeping unit (SKU).

# Viewing Installed Licenses

You can synchronizing the license data, import a license file into the controller if it is unable to connect to the Ruckus SmartLicense system and release licenses bound to an offline controller by downloading a copy of the licenses.

- 1. Go to **Administration > Licenses**.

2. Select the **Installed Licenses** tab.

You can view the following information about the licenses you have uploaded to the controller:

- Name: The name of the node to which the license was uploaded
- Node: Displays the name of the node
- Start Date: The date when the license file was activated.
- End Date: For time-bound licenses, this column shows the date when the license file expires.
- Capacity: The number of units or license seats that the license file provides.
- Description: The type of license.

## Importing Installed Licenses

If the controller is disconnected from the Internet or is otherwise unable to communicate with the Ruckus SmartLicense system (due to firewall policies, etc.), you can manually import a license entitlement file into the controller.

### NOTE

The option to import a license file manually into the controller is only available if the controller is using the cloud license server.

1. Obtain the license file. You can do this by logging on to your Ruckus Support account, going to the license management page, and then downloading the license file (the license file is in .bin format).
2. Log on to the controller web interface, and then go to **Administration > Licenses**.
3. Select the **Installed Licenses** tab.
4. Select the node for which you are uploading the license file and click **Upload**.

The **Upload License** page appears where you must provide the following information:

- Select Controller: Select the node for which you are uploading the license file.
- Select License File: Click **Browse**, locate the license file (.bin file) that you downloaded from your Ruckus Support account, and then select it.

The page refreshes, and the information displayed changes to reflect the updated information imported from the SmartLicense platform.

## Synchronizing Controller with the License Server

By default, the controller automatically synchronizes its license data with the selected license server every 24 hours. If you made changes to the controller licenses (for example, you purchased additional licenses) and you want the controller to download the updated license data immediately, you can trigger a manual synchronization.

1. Log on to the controller web interface, and then go to **Administration > Licenses**.
2. Select the **Installed Licenses** tab.
3. Click **Sync Now**.

When the sync process is complete, the message `Sync license with the license server successful` appears.

If the previously saved license data are different the latest license data on the server, the information in the Installed Licenses section refreshes to reflect the latest data.

You have completed manually synchronizing the controller with the license server.

## Downloading License Files

If you need to release licenses bound to an offline controller and allow those licenses to be used elsewhere (on a different controller), you can download a copy of the controller licenses. The option to download a copy of the controller licenses is only available if the controller is using the Ruckus cloud license server.

1. Log on to the controller web interface, and then go to **Administration > Licenses**.
2. Select the **Installed Licenses** tab.
3. Click **Download**.

The **Download License** page appears. In **Select Controller**, select the controller node for which you want to download the license files.

### NOTE

You can upload and download license files only if the controller is using the Ruckus cloud license server.

4. Click **Download**. Your web browser downloads the license files from the controller.
5. When the download is complete, go to the default download folder that you have configured for your web browser, and then verify that the binary copy of the license files (with .bin extension) exists.

You have completed downloading copies of the controller licenses.

## Configuring the License Server

Ruckus provides two options for managing the licenses that you have purchased for the controller - Cloud License Server and Local License Server (LLS).

Cloud License Server also known as the SmartLicense server, this a cloud-based server that stores all of the licenses and support entitlements that you have purchased for the controller. For information on how to set up and activate your SmartLicense account, see the SmartLicense User Guide.

1. Go to **Administration > Licenses**.
2. Select the **License Server** tab.

The Server details and Synchronization history are displayed.

3. Click **Configure**.

The **License Server Configuration** page appears.

- Cloud License Server: Select this option to use the Ruckus SmartLicense server.
- Local License Server: Select this option to use an LLS that you have set up on the network, and then configure
  - Domain or IP: Type the FQDN or IP address of the LLS.
  - Port: Type the port number. Port range is from 0 to 65535 (default is 3333).

4. Click **OK**.
5. Click **Sync Now** and the controller saves the selected license server configuration, deletes all of its saved license data, and then automatically synchronizing the license information with the selected license server.

You have completed configuring the license server that the controller will use.

## Configuring License Bandwidth

You can assign a license bandwidth for a virtual data plane provided it is already approved. Each virtual data plane can be configured with only one bandwidth license. This feature is only applicable to vSZ-H and vSZ-E.

1. Go to **Administration > Licenses**.
2. Select the **License Bandwidth Configuration** tab.

The **License Bandwidth Configuration** page appears.

**FIGURE 184** License Bandwidth Configuration

vSZ-D	Bandwidth
8799-vDP	1Gbps

3. In **vSZ-D**, type the name of the virtual data plane.
4. From the **Bandwidth** drop-down menu, select the license bandwidth you want to assign to the virtual data plane.
5. Click **Add**. The vSZ-D with the assigned license bandwidth is displayed.
6. Click **OK**.

You have successfully assigned a license bandwidth to the virtual data plane.

## Configuring the DHCP/NAT License Assignment

### Configuring the DHCP/NAT License Assignment

License assignment specifies the capability of each Data Plane, which has the ability to assign IPs by DHCP feature and translate packets by NAT feature. Though these features already exist, starting 5.0, customers must purchase license to enable these features.

#### NOTE

This feature is supported only for vSZ-H platform.

### Creating DHCP License Assignment

Licensing needs to be created on a per SZ Controller Cluster basis.

To create the DHCP License assignment:

1. Go to **Administration > Licenses**.
2. Select the **DP DHCP/NAT License Assignment** tab.

3. From the **DHCP License** area, click **Create**.

The **DHCP License** form appears.

- **License Usage:** Lists the details of license consumption and availability.
- **Primary Data Plane:** Select the primary data plane from the drop-down. To remove the Data Plane from the DHCP license assignment, select **Clear**.
- **Secondary Data Plane:** Select the secondary data plane from the drop-down. To remove the Data Plane from the DHCP license assignment, select **Clear**.
- **License Count:** Enter the number of license. Range: 1 through 101.
- **IP Leases:** Lists the number of IPs assigned.
- **Description:** Enter a short description about the license assignment.

4. Click **OK**.

You have created the DHCP license assignment.

#### NOTE

To edit or remove the license assignment on the data plane, select the assignment from the list and click **Configure** or **Delete** respectively.

## Creating NAT License Assignment

Licensing needs to be created on a per SZ Controller Cluster basis.

To create the NAT License assignment:

1. Go to **Administration > Licenses**.
2. Select the **DP DHCP/NAT License Assignment** tab.
3. From the **NAT License** area, click **Create**.

The **NAT License** form appears.

- **License Usage:** Lists the details of license consumption and availability.
- **Data Plane:** Select the data plane from the drop-down. To remove the Data Plane from the NAT license assignment, select **Clear**.
- **License Count:** Enter the number of license for the data plane. Range: 1 through 20.
- **NAT Sessions/Flows:** Lists the number of NAT sessions/flows.
- **Description:** Enter a short description about the license assignment.

4. Click **OK**.

You have created the NAT license assignment.

#### NOTE

To edit or remove the license assignment on the data plane, select the assignment from the list and click **Configure** or **Delete** respectively.

## Configuring URL Filtering Licenses

You can configure the number of URL filtering licenses on an AP within the zone.

You can both limit the number of URL filtering licenses per zone, and also configure the AP to have unlimited licenses.

If an AP has URL filtering license enabled, then URL filtering can be enabled for all WLANs within the same zone.

If the URL filtering license is deleted in a zone, URL filtering services are disabled on all the WLANs within that zone. If you want to add the license back again, you simply have to enable URL filtering on the zone or WLAN.

If the license limited to the zone is specified, you cannot move or add more APs with URL filtering enabled to that zone. For example, if you have set the License limit to 3, you cannot add a fourth AP to the zone.

**NOTE**

number of trial licenses for SZ100 and vSZ-E controllers is 1000, and it is 10,000 licenses for SZ300 and vSZ-H controllers.

1. Go to **Administration > Licenses**.
2. Select the **URL Filtering Licenses** tab.

The **URL Filtering Licenses** page displays the following:

**FIGURE 185** URL Filtering Licenses

Zone Name	Number of Licenses	License Limit	WLANs with URL Filtering ON
-----------	--------------------	---------------	-----------------------------

- Zone Name: name of the zone within which APs are present
  - Number of Licenses: displays the total licenses allocated to the zone
  - License Limit: can be set to a value or can be Unlimited. This displays the number of APs (with URL filtering enabled) that can be accommodated within the zone.
  - WLANs with URL Filtering ON: displays all the WLANs within the zone that have the URL filtering service enabled
3. Select the URL license and click **Configure**.  
The **URL Filtering Licenses** page appears.
  4. Configure the License Limit as appropriate for the zone.
  5. Click **OK**.

## ZoneDirector to SmartZone Migration

SmartZone controllers are better equipped to handle large WiFi deployments such as within campuses and when customers are vastly distributed; therefore, Ruckus recommends that you migrate existing ZoneDirector deployments to SmartZone controller deployments. You can migrate ZoneDirector AP configuration information to SmartZone controllers from the controller itself, using a migration tool.

The AP models should be supported by the controller.

**NOTE**

ZD versions 9.13 and 10 are supported.

**CAUTION**

**Do not power off the AP during the migration process.**

1. Go to **Administration > ZD Migration**.  
The **ZoneDirector Migration** page appears.
2. Configure the following:
  - a. ZoneDirector IP Address: Type the IP address of the ZD that you want to migrate.
  - b. Admin Credentials: Enter the username and password details to access/login to ZD.
  - c. Click **Connect**. Lists of APs connected to the ZD deployment are displayed.
  - d. Click **Select AP** to choose the AP information that you want to migrate from ZD.
  - e. Click **Migrate** to migrate the AP. The controller imports the ZD configuration and applies it to the selected AP.

The **ZoneDirector Migration Status** section displays the status of the migration. When completed successfully, a success message is displayed. If migration fails, a failure message is displayed and you can attempt the migration process again.

## Monitoring Administrator Activities

The controller keeps a record of all actions and configuration changes that administrators perform on the server. This feature enables you and other administrators in the organization to determine what changes were made to the controller and by whom.

1. Go to **Administration > Admin Activities**.
2. Select the **Admin Activities** tab. the **Admin Activities** page displays the administrator actions.

The following information is displayed:

- Date and Time: Date and time when the alarm was triggered
- Administrator: Name of the administrator who performed the action
- Managed By: Displays the system that manages the admin activities.
- Source IP: Displays the IP address of the device from which the administrator manages the controller.
- Browser IP: IP address of the browser that the administrator used to log on to the controller.
- Action: Action performed by the administrator.
- Resource: Target of the action performed by the administrator. For example, if the action is Create and the object is Hotspot Service, this means that the administrator created a new hotspot service.
- Description: Displays additional details about the action. For example, if the administrator created a new hotspot service, this column may show the following: **Hotspot [company\_hotspot]** .

Click  to export the administrator activity list to a CSV file. You can view the default download folder of your web browser to see the CSV file named **clients.csv**. Use a spreadsheet application (for example, Microsoft® Excel®) to view the contents of the CSV file.

# Managing Mobile Virtual Network Operator (MVNO) Accounts

A Mobile Virtual Network Operator (MVNO) uses a host carrier network to service its mobile users. An MVNO account is created for each operator and the MVNO page lists the accounts that are created.

1. Go to **Administration > MVNO**.  
The **MVNO** page appears displaying information about MVNO accounts created.
2. Click **Create** to create an MVNO account.  
The **The Mobile Virtual Network Operator** page appears.

3. Configure the following:
  - a. The Mobile Virtual Network Operator Summary
    1. 'Domain Name: Type a domain name to which this account will be assigned
    2. Description: Type a brief description about this domain name.
  - b. AP Zones of Mobile Virtual Network Operator: Displays the AP zones that are allocated to this MVNO account
    1. Click **Add AP Zone**. The **Add AP Zone** page appears.
    2. AP Zone: Select the AP zone you want to add to the MVNO account from the drop-down menu.
    3. Click **OK**.

**NOTE**

You can only select a single AP zone at a time. If you want to grant the MVNO account management privileges to multiple AP zones, select them one at time.

- c. WLAN Services: Configure the WLAN services to which the MVNO account that you are creating will have management privileges.
  1. Click **Add WLAN**. The **Add WLAN** page appears.
  2. SSID: Select the WLAN to which the MVNO account will have management privileges.

**NOTE**

You can only select one WLAN service at a time. If you want to grant the MVNO account management privileges to multiple WLAN service zones, select them one at time.

3. Click **OK**.

- d. Super Administrator: Configure and define the logon details and management capabilities that will be assigned to the account.
  1. Account Name: Type the name that this MVNO will use to log on to the controller.
  2. Real Name: Type the actual name (for example, John Smith) of the MVNO.
  3. Password: Type the password that this MVNO will use (in conjunction with the Account Name) to log on to the controller.
  4. Confirm Password: Type the same password as above. f) In Phone, type the phone number of this MVNO.
  5. Phone: Type the phone number of the administrator.
  6. Email: Type the email address of this MVNO.
  7. Job Title: Type the job title or position of this MVNO in his organization.
- e. RADIUS Server for Administrator Authorization and Authentication: See [Creating a RADIUS Server for Administrator Authentication](#) on page 358 for more information.

4. Click **OK**.

You have created an MVNO account.

**NOTE**

You can also edit and delete the account by selecting the options **Configure**, and **Delete** respectively, from the **MVNO** page.

# Managing Events and Alarms

• Viewing Events.....	391
• Sending SNMP Traps and Email Notifications for Events.....	391
• Configuring Event Threshold.....	392
• Configuring Alarms.....	393

## Viewing Events

An event is an occurrence or the detection of certain conditions in and around the network. An AP being rebooted, an AP changing its IP address, and a user updating an AP's configuration are all examples of events.

Go to **Events and Alarms > Events**.

The **Events** page appears displaying the following information:

You can also click the  icon to apply filters, to display events based on time and severity.

- Date and Time: Displays the date and time when the event occurred
- Code: Displays the event code (see the Alarm and Event Reference Guide for your controller platform more information).
- Type: Displays the type of event that occurred (for example, AP configuration updated).
- Severity: Displays the severity level assigned to the events such as Critical, Debug, Informational, Warning, Major etc.
- Activity: Displays additional details about the event, including (if available) the specific access point, control plane, or data plane that triggered the event.

## Sending SNMP Traps and Email Notifications for Events

By default, the controller saves a record of all events that occur to its database. You can configure the controller to also send SNMP traps and email notifications for specific events whenever they occur.

Verify that global SNMP traps are enabled to ensure that the controller can send SNMP traps for alarms.

You can also manage notifications of the event for each zone by clicking the zones displayed in the tree structure. Event configuration for each zone is independent including:

- Enabling or disabling E-mail notification settings
- Recipient E-mail address
- Enabling or disabling DB persistence settings
- Enabling or disabling SNMP trap settings

You can also manually trigger SNMP traps without generating events using CLI. You can use the **#trigger-trap <event code>** command to trigger traps for respective events with their default attributes.

You can acquire the status of a specific client MAC address by using the query RUCKUS-CTRL-MIB. For more information, see the *SmartZone SNMP MIB Reference Guide*.

1. Go to **Events and Alarms > Events**.

2. Click the **Event Management** tab.

The **Event Management** page appears displaying the following information:

- Email Notification: Select the **Enable** check box, and then type an email address or email addresses in the **Mail To** box. If you want to send notifications to multiple recipients, use a comma to separate the email addresses. Then, click **OK**.
- Events: View the table and select the events for which you want to send traps or email notifications (or both). Select the **Enable** or **Disable** options from the drop-down menu, and configure the following:
  - Enable SNMP Notification: Click this link to enable SNMP trap notifications for all selected events.
  - Enable Email: Click this link to enable email notifications for all selected events.
  - Enable DB Persistence: Click this link to enable saving of all selected events to the controller database. If an event is already currently enabled, it will stay enabled after you click this link.

Following information related to the event are displayed:

- Code: displays the event code.
- Severity: displays the severity of the event such as Information, Minor and so on.
- Category: displays the category under which the event falls under, such as AP communication.
- Type: displays the event type such as AP managed, Ap rejected and so on.
- Zone Override: display the override status of the zone.

## Configuring Event Threshold

An event threshold defines a set of conditions related to the controller hardware that need to be met before the controller triggers an event. You can accept the default threshold values or you can update the threshold values to make them more suitable to your deployment or controller environment.

1. Go to **Events and Alarms > Events**.
2. Click the **Event Threshold** tab.

This page displays the list of events with configurable thresholds including the event code, severity level, default value and accepted range, and unit of measurement for each event.

3. Identify the event threshold that you want to configure.
4. Click the event name under the **Name** column.

The threshold value for the event becomes editable. Next to the threshold value, the acceptable range is displayed.

5. Edit the threshold value.

For **Client Count**, you can also edit the **Trigger Criterion** value between the range 1000-999999. When the client count exceeds 1000 users and when the client count drop percentage is more than 50% within an hour, the **Threshold Value** range of 50%-95% is breached. This generates event 956 and alarm 956 which are displayed in the **Events** and **Alarms** dashboard.

6. Click **OK**.

# Configuring Alarms

Alarms are a type of event that typically warrants your attention. Alarms are generated by managed access points and the controller system (control plane and data plane).

Go to **Events and Alarms > Alarms**.

The **Alarms** page appears displaying the following information:

- **Date and Time:** Displays the date and time when the alarm was triggered.
- **Code:** Displays the alarm code (see the Alarm and Reference Guide for your controller platform for more information).
- **Alarm Type:** Displays the type of alarm event that occurred (for example, AP reset to factory settings).
- **Severity:** Displays the severity level assigned to the events such as Critical, Major, Minor and Warning.
- **Status:** Indicates whether the alarm has already been cleared or still outstanding.
- **Activity:** Displays additional details about the alarm, including (if available) the specific access point, control plane, or data plane that triggered the alarm.
- **Acknowledged On:** Displays the date and time when the administrator acknowledge the alarm.
- **Cleared By:** Displays information about who cleared the alarm.
- **Cleared On:** Displays the date and time when the alarm was cleared.
- **Comments:** Displays administrator notes recorded during alarm management.

## NOTE

Click  to export the alarms details to a CSV file. Check the default download folder of your web browser and look for a file named *alarms.csv* and view it using a spreadsheet application (for example, Microsoft Excel®).

## Clearing Alarms

Clearing an alarm removes the alarm from the list but keeps it on the controller's database.

To clear an alarm:

1. Select the alarm from the list and click **Clear Alarm**. The **Clear Alarm** page appears.
2. Type your comments and select **Apply**.

## Acknowledging Alarms

Acknowledging an alarm lets other administrators know that you have examined the alarm. After you acknowledge an alarm, it will remain on the list of alarms and will show the date and time that you acknowledged it.

To acknowledge an alarm:

1. Select the alarm from the list and click **Acknowledge Alarm**.

This message appears:

Are you sure you want to acknowledge the selected alarms?

2. Select **Yes**.

## Applying Filters

You can view a list of alarms by date, time, severity and status.

1. Click the  icon.

The **Apply Filters** page appears. Configure the following:

- a. Severity: Select the severity level by which you want to filter the list of alarms.
- b. Status: Select the status by which you want to filter the list of alarms.
- c. Date and Time: Select the alarms by their start and end dates.

2. Click **OK**.

All the alarms that meet the filter criteria are displayed on the **Alarms** page and the display changes to **Filter On**.

You can export the alarms into a CSV file by clicking the  icon.

# Diagnostics

---

• Applying Scripts.....	395
• Applying AP CLI Scripts.....	395
• Viewing and Downloading Logs.....	396
• Viewing DHCP Relay Settings.....	398
• GGSN.....	398
• RADIUS.....	399

## Applying Scripts

New AP models and firmware updates are supported without the need to upgrade the controller image by using AP patch files and diagnostic scripts.

1. Go to **Administration > Diagnostics > Scripts**.
2. Select the **Patch/Diagnostic Scripts** tab.
3. Select the **Upload to current node** check-box.
4. Click **Browse** to select a script that you want to upload to the controller.
5. Click **Upload**.

The script is listed in the **System Uploaded Scripts** section.

If you have uploaded a patch script, it is displayed in the **System Uploaded Patch Scripts** section with the following information:

- Name of the patch file
- Patch file description
- Supported AP firmware version
- AP model number

Click **Delete** to delete scripts.

6. Click **Apply Patch** to apply the patch file to the AP model or firmware as appropriate.

You have successfully applied scripts to the controller AP.

## Applying AP CLI Scripts

New AP models and firmware updates are supported without the need to upgrade the controller image by using AP CLI scripts.

1. Go to **Administration > Diagnostics > Scripts**.
2. Select the **AP CLI Scripts** tab.
3. From **Select AP Zone**, choose the AP zone for which you want to apply the script.
4. Click **Browse** to select an AP CLI script that you want to upload.
5. Click **Upload**.

The script is listed in the **Script Execution Summary** section.

Click **Delete** to delete scripts.

6. Click **Execute** to apply the AP CLI script file to the AP zone.

You have successfully applied AP CLI scripts to the controller AP.

## Viewing and Downloading Logs

The controller generates logs for all the applications that are running on the server.

1. Go to **Administration > Diagnostics > Application Logs**.

The **Application Logs** page appears.

2. From **Select the Control Plan**, select the control plane for which you want to download logs.
3. Select the **Upload to current node** check-box.
4. You can now opt to select:

Option

Download Logs To download all logs for the selected application.

Download All To download all available logs from the controller.

Logs Go to your web browsers default download location and verify that the TGZ file was downloaded successfully. You must use your preferred compression/decompression program to extract the log files from the TGZ file. When the log files are extracted (for example, `adminweb.log`, `cassandra.log`, `communicator.log`, etc.), use a text editor to open and view the log contents.

Download Snapshot Logs To download snapshot logs that contain system and configuration information, such as the AP list, configurations settings, event list, communicator logs, SSH tunnel lists, etc.

If you triggered the controller to generate a snapshot from the CLI, you have the option to download snapshot logs from the web interface.

Go to your browser's default download folder, and then verify that the snapshot log file or files have been downloaded successfully. Extract the contents of the tar file.

You have successfully completed downloading log files/snapshot logs from the controller.

## Available System Logs for vSZ-H and SZ300

The controller generates logs for all the applications that are running on the server.

The following table lists the controller applications that are running.

**TABLE 57** Controller applications and log types

Application	Description
AIP	Handles the accounting messages for TTG sessions
CaptivePortal	Performs portal redirect for clients and manages the walled garden and blacklist
Cassandra	The controller's database server that stores most of the run-time information and statistical data
CIP	The <code>Charging Interface</code> module, which handles the <code>Ga</code> interface towards CGF server
CNR	An application that obtains TTG configuration updates and applies the settings to related modules
Communicator	Communicates with access points and retrieves statuses, statistics, and configuration updates
Configurer	Performs configuration synchronization and cluster operations (for example, join, remove, upgrade, backup, and restore)

**TABLE 57 Controller applications and log types (continued)**

Application	Description
DHCPServer	The DHCP server in the controller TTG module receives DHCP messages from DHCP relay in d-blade
DiaAuthProcess	Uses the STa/Gx interface for authentication through the Diameter Protocol.
Diagnostics	An interface that can be use to upload Ruckus scripts (.ksp files) for troubleshooting or applying software patches. This interface displays the diagnostic scripts and system patch scripts that are uploaded to a node.
EAuth	Manages the sessions on the controller TTG module
EventReader	Receives event messages from access points and saves the information into the database
Greyhound	The interface between the controller TTG module and the AP interface, used to send and receive proprietary messages for AP association and disassociation
HIP	Module with SIGTRAN stack and interface to operator HLR(s)
LogMgr	Organizes the Application Logs into a common format, segregates them, and copies them into the respective Application log file
MdProxy	MdProxy on AP and controller connect to AP-MD and controller-MD respectively. MdProxy on controller receives messages and retrieves the message header. It also forwards the response to controller-MD. This message is sent to the MdProxy on AP through AP-MD. MdProxy on the AP removes the MSL header and responds to the connection on which the request was received.
Memcached	The controller's memory cache that stores client authentication information for fast authentication or roaming
MemProxy	Replicates MemCached entries to other cluster nodes
Monitor	Monitors the health of cluster processes and communicates cluster state changes to the cluster node
Mosquitto	A lightweight method used to carry out messaging between LBS and APs
Mqttclient	A lightweight client used to communicated with the MQTT server using methods that block intrusion until an operation completes.
MsgDist	The Message distributor (MD) maintains a list of communication points for both local applications and remote MDs to perform local and remote routing
NC	The Node Controller, which monitors all controller TTG processes
NginX	Is a web server that is used as a reserve proxy server or a HTTP cache
Northbound	As an interface between SP and AAA, it performs UE authentication and handles approval or denial of UEs to AP.
OnlineSignup	A standard and secured method to access devices in a WPA2 hotspot network
PMIPv6d	Handles UE Session Context details for PMIP calls
RadiusProxy	Sets the RADIUS dispatch rules and synchronizes configuration to each cluster node
Scheduler	Performs task scheduling and aggregates statistical data
SNMP	Provides a framework for the monitoring devices on a network. The SNMP manager is the system is used to control and monitor the activities of network hosts using SNMP. As an agent that responds to queries from the SNMP Manager, SNMP Traps with relevant details are sent to the SNMP Manager when configured.
SubscriberManagement	Maintains local user credentials for WISPr authentication.
SubscriberPortal	Internal portal page for WISPr (hotspot)
System	Collects and sends log information from all processes
Web	Runs the controller management web server

## Viewing DHCP Relay Settings

You must be aware of the DHCP relay settings on the controller to monitor the health of the controller.

1. Go to **Administration > Diagnostics > DHCP**.
2. Select the **Relay** tab.

The **DHCP Relay** page appears displaying the settings.

**FIGURE 186** Diagnostics - DHCP Relay

Server

Relay

Refresh

Data Plane	DHCP Server IP	DISCOVER	OFFER	REQUEST	ACK	DHCP Option 82	DHCP Packets Dropped

No data« 1 »

## GGSN

### Viewing GGSN Connection Settings

You must be aware of the GGSN connection settings on the controller to monitor the health of the controller.

To view the GGSN connection settings:

1. Go to **Diagnostics > GGSN**.
2. Select the **GGSN Connection** tab.

The **GGSN Connection** page appears displaying the settings.

**FIGURE 187** Diagnostics - GGSN connection

GGSN Connection

GGSN/PGW GTP-C Sessions

Refresh

Control Plane	GGSN IP	Echo Req Sent	Echo Rsp Rcvd	Echo Req Rcvd	Echo Rsp Sent	PathFailure	Created On	Last Modified On
setup-1-C	10.1.13.43	2	2	N/A	N/A	N/A	2017/02/24 16:09:45	2017/03/01 12:48:25

1 total records

1

### Viewing GGSN/PGW GTP-C Session Settings

You must be aware of the GGSN session settings on the controller to monitor the health of the controller.

To view the GGSN/PGW GTP-C session settings:

1. Go to **Diagnostics > GGSN**.

2. Select the **GGSN/PGW GTP-C Session** tab.

The **GGSN/PGW GTP-C Session** page appears displaying the settings.

**FIGURE 188** Diagnostics - GGSN/PGW GTP-C Session

GGSN Connection

GGSN/PGW GTP-C Sessions

Refresh

MVNO Account	Control Plane	GGSN IP	Created On	Last Modified On	PDP Context	GGSN Init Updat	Controller Init U	Controller Init U	Cont
Super	setup-1-C	10.1.13.43	2017/02/24 16:09:45	2017/03/01 13:00:55	0/2/0	0/0	0/0	0/0	0/0

1 total records

«

1

»

## RADIUS

### Viewing RADIUS Proxy Settings

You must be aware of the RADIUS proxy settings on the controller to monitor the health of the controller.

Go to **Diagnostics > RADIUS**.

The **Proxy** page appears displaying the RADIUS settings.

**FIGURE 189** Diagnostics - RADIUS Proxy

### Viewing RADIUS Server Settings

You must be aware of the RADIUS server settings on the controller to monitor the health of the controller.

Go to **Administration > RADIUS**.

The **Server** page appears displaying the RADIUS settings.

**FIGURE 190** Diagnostics - RADIUS Server

Server

Proxy

Refresh

MVNO Account	Control Plane	AAA IP	Created On	Last Modified On	NAS Type	Auth Type	Auth (Perm)	Auth (Psd)	Auth
Super	setup-1-C	182.168.11.6	2017/02/07 12:53:24	2017/03/01 15:23:11	Ruckus AP		0/0	0/0	0/0

1 total records

« 1 »

# Statistics Files the Controller Exports to an FTP Server

If you added an FTP server to the controller, the controller will export statistics files to that FTP server, either on demand or based on a schedule. This is however only applicable for SZ300 and vSZ-H.

## NOTE

The feature to export CSV files is only supported in SZ300 and vSZ-H platforms.

To enable this feature, go to the controller web UI and select the **Enable uploading statistical data to the FTP server** check-box from **System > General Settings > FTP**.

After the feature is enabled, each controller node sends a zip file to the FTP server via FTP or SFTP, on an hourly basis. The zip file is named as: <directory\_name> + '\_' + <controller\_node\_identifier> + ".zip".

Here, `directory_name` is named as `yyyymmddhh` (indicating the beginning of the hour that the data was received). For example, the directory name for the data that comes between 10 and 11 AM of May 26, 2016, is **"2016052610"**.

The zip file contains all the reported data collected within the hour.

The data is divided into tables, and each data table is associated with files. The files are named as follows: <Table Name> + '\_' + <Thread\_ID> + '\_' + <Sequence\_No>.csv.

Here, `Table Name` is as described in [Table 58](#). `Thread_ID` is an integer, and `Sequence_No` is from 1 to N to limit each file to be capped around 1G bytes.

Each AP sends its statistic counters to the controller, every 180 seconds. The controller stores the data, and exports them as CSV files to the external FTP server, every hour. The controller stores the data for up to 6 hours; if the FTP server is down, the controller resends data for up to 6 hours.

**TABLE 58** Exported CSV file table

Table Name	Table Description
APStatus	Root for all Status: Cluster, Domain, Zone info
APStatusSystem	AP Level Info
APStatusRadio	AP Radio Info
APStatusWlan	AP Wlan Info
APStatusTunnel	AP Tunnel Info
APStatusIPSec	AP IPSec Info
APStatusIPSecStats	AP IPSec stats
LanPortStatus	AP Lan Port Status
CertificateReload	AP Certificate Reload Info
CableModemInfo	Cable Modem inside AP
APStatusLBS	Location-Based Service
APStatusBrownout	AP Voltage Brownout Event
APReportStats	Root for all ReportCluster, Domain, Zone Info
APReportBin	Little Bin info
APReportBinRadio	Radio Stats

**TABLE 58** Exported CSV file table (continued)

Table Name	Table Description
APReportBinWlan	Wlan Stats
APReportBinClient	Client Stats
APReportBinTunnel	Tunnel Stats
APReportBinIPSec	IPSec Stats
APClientStats	Root for all Client
APClientInfo	Client Stats
APClientRadio	Radio Static Info
APClientWlan	Wlan Static Info
APMeshStats	Root for all Mesh
APMeshDownlink	Mesh Downlink AP
APMeshUplink	Mesh Uplink AP
APMeshNeighbor	AP Mesh Neighbor
ArcMessage	Root for all AVC
FlowMessage	AVC Flow
RogueAPStats	Root for all Rogue
ReportType	Rogue Devices

# Ports to Open for AP-Controller Communication

The table below lists the ports that must be opened in the network firewall to ensure that the vSZ-D/SZ/vSZ (controller), managed APs, and RADIUS servers can communicate with each other successfully.

**TABLE 59** Ports to open for AP-Controller Communication

Port Number	Layer 4 Protocol	From (Sender)	To (Listener)	Configurable from Web Interface?	Purpose
21	TCP	AP	Control plane of <ul style="list-style-type: none"> <li>SZ100</li> <li>SZ300</li> <li>SCG200</li> <li>vSZ</li> </ul>	No	ZD/Solo APs can download SZ AP firmware and converting themselves to SZ APs.
22	TCP	<ul style="list-style-type: none"> <li>AP</li> <li>vSZ-D</li> </ul>	vSZ control plane	No	SSH tunnel
49	TCP	TACACS+ server	vSZ control plane	Yes	TACACS+ based authentication of controller administrators
Port 91 (AP firmware version 2.0 to 3.1.x) and 443 (AP firmware version 3.2 and later)	TCP	AP	vSZ control plane	No	<p>AP firmware upgrade APs need Port 91 to download the Guest Logo and to update the signature package for the ARC feature.</p> <p><b>NOTE</b> Starting in release 3.2, the controller uses an HTTPS connection and an encrypted path for the firmware download. The port used for AP firmware downloads has also been changed from port 91 to 443 to distinguish between the two methods. To ensure that all APs can be upgraded successfully to the new firmware, open both ports 443 and 91 in the network firewall.</p>
9997	TCP	Client Device	SZ control Plane	No	Internal Subscriber Portal in HTTP protocol
443	TCP	<ul style="list-style-type: none"> <li>AP</li> <li>vSZ-D</li> </ul>	vSZ control plane	No	Access to the vSZ/SZ control plane over secure HTTPS
6868	TCP	vSZ-D	vSZ	No	Internal communication port
8443	TCP	Any	vSZ management plane	No	Access to the controller web interface via HTTPS

**TABLE 59** Ports to open for AP-Controller Communication (continued)

Port Number	Layer 4 Protocol	From (Sender)	To (Listener)	Configurable from Web Interface?	Purpose
<b>NOTE</b> The Public API port has changed from 7443 to 8443.					
23232	TCP	AP	controller (data plane)	No	GRE tunnel
23233	UDP and TCP	AP	Data plane	Yes	GRE tunnel (required only when tunnel mode is GRE over UDP)  <b>NOTE</b> On the vSZ-D, this port is used for both data and control in both UDP and TCP.
12222/12223	UDP	AP	vSZ control plane	No	LWAPP discovery  <b>NOTE</b> If your AP is within the same subnet as the controller, disable nat-ip-translation to establish a connection between the AP and the controller so that AP firmware upgrade progresses. If your AP is on the side of the NAT server and if the NAT server does not support PASV-Mode FTP, enable nat-ip-translation. If the NAT server supports PASV-Mode FTP, then disable nat-ip-translation for AP firmware upgrade to progress
1812/1813	UDP	AP	Radius servers (s)	Yes	AAA authentication and accounting
8022	No (SSH)	Any	Management interface	Yes	When the management ACL is enabled, you must use port 8022 (instead of the default port 22) to log on to the CLI or to use SSH.
8090	TCP	Any	vSZ control plane	No	Allows unauthorized UEs to browse to an HTTP website
8099	TCP	Any	vSZ control plane	No	Allows unauthorized UEs to browse to an HTTPS website
8100	TCP	Any	vSZ control plane	No	Allows unauthorized UEs to browse using a proxy UE
8111	TCP	Any	vSZ control plane	No	Allows authorized UEs to browse using a proxy UE

**TABLE 59** Ports to open for AP-Controller Communication (continued)

Port Number	Layer 4 Protocol	From (Sender)	To (Listener)	Configurable from Web Interface?	Purpose
9080	HTTP	Any	vSZ control plane	No	Northbound Portal Interface for hotspots
9443	HTTPS	Any	vSZ control plane	No	Northbound Portal Interface for hotspots
9998	TCP	Any	vSZ control plane	No	Hotspot WISPr subscriber portal login/logout over HTTPS
3333	TCP	Controller	License server	No	Local license server
3799	UDP	External AAA Server (free Radius)	SZ-RAC	No	Supports Disconnect Message and CoA (Change Of Authorization) which allows dynamic changes to a user session such as disconnecting users and changing authorizations applicable to a user session.
443	HTTPS	Controller	License server	No	Cloud license server
9996	TCP	Client	Controller interface	No	HotSpot 2.0 portal for onboarding and remediation
9999	TCP	Client	Controller interface	No	HotSpot 2.0 trust CA verification

**NOTE**

The destination interfaces are meant for three interface deployments. In a single interface deployment, all the destination ports must be forwarded to the combined management/control interface IP address.

**NOTE**

Communication between APs is not possible across NAT servers.

# SoftGRE Support

---

- Overview of SoftGRE Support..... 407
- Configuring And Monitoring AP Zones..... 409
- SoftGRE SNMP MIBs.....410
- SoftGRE Events and Alarms..... 411

This appendix describes the SoftGRE support that the controller provides and the supported deployment topology.

## Overview of SoftGRE Support

There are numerous equipment vendors serving the service provider market today. Among these vendors, the more prominent ones include Alcatel-Lucent (ALU), Ericsson, NSN, Huawei and Cisco. Most of these vendors support different tunneling and mobility management protocols at their packet gateways.

Since most (if not all) of these equipment vendors do not develop access points themselves, they are publishing SoftGRE specifications to enable access point vendors (such as Ruckus) to support SoftGRE on their devices.

## Supported Deployment Scenario

The controller supports SoftGRE in the deployment scenario wherein the controller functions purely as an AP controller. In this deployment topology, the controller only manages the Ruckus APs and does not perform other functions. All control paths (RADIUS Authentication/Accounting) and data paths (SoftGRE tunnel) terminate on the third party WLAN gateway.

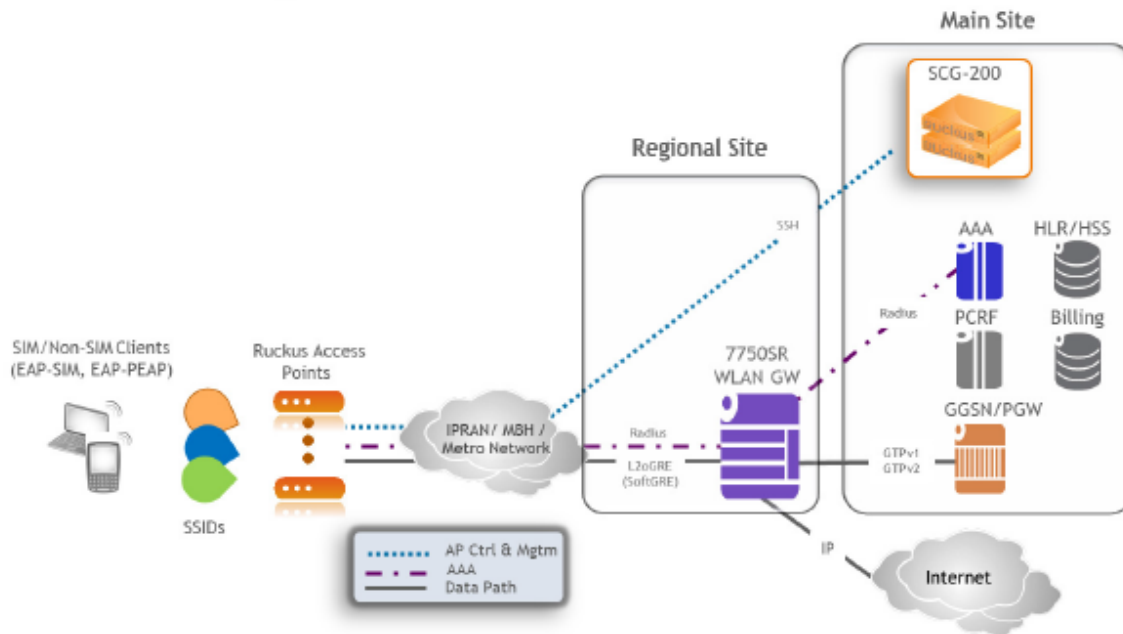
If 802.1x authentication is used, the RADIUS server will be outside of the SoftGRE tunnel. If open, WISPr-based authentication is used, the portal or redirect function will be on the edge router or northbound of the edge router. The controller does not play any role in the control and data path functions.

**FIGURE 191** The controller as a pure AP controller

## Direct AP to GW Tunnel Solution

### Distributed WAG & Centralized WAC

SCG-200 <-> AP Mgmt & 7750 <-> WAG Authentication & Data Plane AP

## SoftGRE Packet Format

The following figure displays a screen shot of SoftGRE packet capture data.

FIGURE 192 Example of SoftGRE packet format

No.	Time	Source	Destination	Protocol	Length	Info
1	0.000000	IntelCor_a7:db:20	Broadcast	LLC	60	S.P. func=RRR, R(R)=64; SSAP NULL LSAP Individual, SSAP NULL LSAP Command
2	0.047140	0.0.0.0	255.255.255.255	DHCP	410	DHCP Discover - Transaction ID 0x808b2135
3	0.051763	192.168.100.1	10.1.1.1	DHCPv6	188	SOLICIT XID: 0x85c33e cto: 0001000116:00ff006/e54ae81a
4	0.052563	10.1.1.1	10.1.1.150	ICMP	170	Time-to-live exceeded (Time to live exceeded in transit)
5	0.097796	192.168.100.1	255.255.255.255	DHCP	426	DHCP offer - Transaction ID 0x808b2135
6	0.110750	0.0.0.0	255.255.255.255	DHCP	445	DHCP request - Transaction ID 0x808b2135
7	0.118215	192.168.100.1	255.255.255.255	DHCP	440	DHCP ACK - Transaction ID 0x808b2135
8	0.140261	IntelCor_a7:db:20	Broadcast	ARP	80	who has 192.168.100.1? Tell 192.168.102.234
9	0.140941	00:00:00:02:02:02	IntelCor_a7:db:20	ARP	98	192.168.100.1 is at 00:00:00:02:02:02

```

[Good: False]
[Bad: False]
Source: 10.1.1.150 (10.1.1.150)
Destination: 10.10.10.10 (10.10.10.10)
[Source GeoIP: Unknown]
[Destination GeoIP: Unknown]
Generic Routing Encapsulation (transparent Ethernet bridging)
  Flags and Version: 0x0000
  0... .. = Checksum bit: No
  .0... .. = Routing bit: No
  ..0... .. = Key bit: No
  ...0... .. = Sequence Number bit: No
  ....0... .. = Strict Source Route bit: No
  .....000... .. = Recursion control: 0
  .....0000 0... .. = Flags (Reserved): 0
  .....000... .. = Version: GRE (0)
Protocol Type: Transparent Ethernet bridging (0x655b)
Ethernet II, Src: IntelCor_a7:db:20 (24:77:03:a7:db:20), Dst: IPv4mcast_00:00:0c (01:00:5e:00:00:fc)
Destination: IPv4mcast_00:00:0c (01:00:5e:00:00:fc)
0000 c0 8a da 23 84 c0 00 23 3e 98 31 0a 08 00 45 00 ...# >...G.
0010 00 76 b3 1f 00 00 40 01 b0 cf 0a 01 01 01 0a 01 ...V...B. ....
0020 01 96 0b 00 2d 2d 00 00 00 00 43 00 00 5a 00 00 ...-...E.Z..
0030 40 00 01 2f 59 cb 0a 01 01 96 0a 0a 0a 0a 0a 0a ...V... ..B.
0040 00 00 01 00 5e 00 00 fc 24 77 03 a7 db 20 08 00 ...A...Sw...
0050 43 00 00 34 53 2f 00 00 01 11 5d fb c0 a8 66 ea ...4S/...F.
0060 e0 00 00 fc d5 41 14 eb 00 20 9c 72 12 50 00 00 ...A...F.P.
0070 00 01 00 00 00 00 00 06 69 73 61 74 61 70 00 ... ..tsatap.
0080 00 01 00 01
  
```

Generic Routing Encapsulation (gre), 4 bytes | Packets: 387 - Displayed: 387 (100.0%) - Load time: 0:00:395 | Profile: Default

# Configuring And Monitoring AP Zones

If no tunneled WLANs exist in the zone, you can change the tunnel type from SoftGRE to GRE or GRE + UDP.

MVNO accounts are currently unsupported by SoftGRE tunnels. If you create an MVNO account and assign an AP zone that is using a SoftGRE tunnel, an error message appears.

- Follow the steps as described in [Monitoring Domains, Zones, and AP Groups](#) on page 105 to change the tunnel type from SoftGRE.
- Scroll down to the **AP GRE Tunnel Option** section.
- In **AP Tunnel Type**, select the tunnel type to which you want to change from SoftGRE.

If you attempt to change the tunnel type when a tunneled WLAN exists within the zone, the following error message appears:

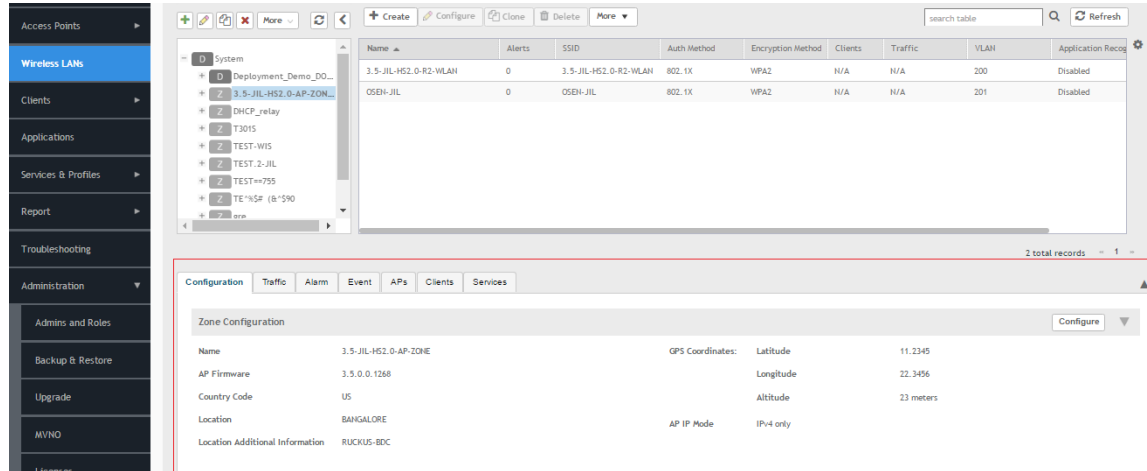
```

Unable to update the configuration of the AP zone. Reason: It is disallowed to change the
tunnel type, because it
has tunneled WLAN.
  
```

4. Click **OK**.

The zone configuration information is displayed.

**FIGURE 193** Monitoring Zone Configuration

## SoftGRE SNMP MIBs

The following table lists the SoftGRE OIDs.

**TABLE 60** OIDs related to SoftGRE

Parent Node	Node Name	OID
ruckusWLANAPInfo	ruckusSCGWLANAPMacAddr	1.3.6.1.4.1.25053.1.3.2.1.1.2.3.1.1
	ruckusSCGWLANAPSoftGREServer	1.3.6.1.4.1.25053.1.3.2.1.1.2.3.1.2
	ruckusSCGWLANAPSoftGREGWAddr	1.3.6.1.4.1.25053.1.3.2.1.1.2.3.1.3
	ruckusSCGWLANAPSoftGREActive	1.3.6.1.4.1.25053.1.3.2.1.1.2.3.1.4
	ruckusSCGWLANAPSoftGRETxBKts	1.3.6.1.4.1.25053.1.3.2.1.1.2.3.1.5
	ruckusSCGWLANAPSoftGRETxBKts	1.3.6.1.4.1.25053.1.3.2.1.1.2.3.1.6
	ruckusSCGWLANAPSoftGRERxBKts	1.3.6.1.4.1.25053.1.3.2.1.1.2.3.1.7
	ruckusSCGWLANAPSoftGRERxBKts	1.3.6.1.4.1.25053.1.3.2.1.1.2.3.1.8
	ruckusSCGWLANAPSoftGRETxBKtsErr	1.3.6.1.4.1.25053.1.3.2.1.1.2.3.1.9
	ruckusSCGWLANAPSoftGRERxBKtsErr	1.3.6.1.4.1.25053.1.3.2.1.1.2.3.1.10
	ruckusSCGWLANAPSoftGRETxBKtsDropped	1.3.6.1.4.1.25053.1.3.2.1.1.2.3.1.11
	ruckusSCGWLANAPSoftGRERxBKtsDropped	1.3.6.1.4.1.25053.1.3.2.1.1.2.3.1.12
	ruckusSCGWLANAPSoftGRETxBKtsFrag	1.3.6.1.4.1.25053.1.3.2.1.1.2.3.1.13
	ruckusSCGWLANAPSoftGREICMPTotal	1.3.6.1.4.1.25053.1.3.2.1.1.2.3.1.14
	ruckusSCGWLANAPSoftGREICMPNoReply	1.3.6.1.4.1.25053.1.3.2.1.1.2.3.1.15
	ruckusSCGWLANAPSoftGREDisconnect	1.3.6.1.4.1.25053.1.3.2.1.1.2.3.1.16

# SoftGRE Events and Alarms

If there is no downstream traffic in the tunnel, APs that belong to the zone configured for SoftGRE send out-of-band ICMP keep-alive messages (interval is configurable) to the active third party WLAN gateway. If an AP does not receive a response from the active WLAN gateway, it triggers an alarm and it automatically creates a SoftGRE tunnel to the standby WLAN gateway.

If the AP does not receive a response from the standby WLAN gateway either, the AP disconnects all tunneled WLAN services. It continues to send keep-alive messages to both the active WLAN gateway (primary GRE remote peer) and standby WLAN gateway (secondary GRE remote peer). If it receives a response from either WLAN gateway, the AP restores all tunneled WLAN services automatically.

There are four types of events that APs send to the controller:

- Failover from primary GRE remote peer to secondary GRE remote peer
- Failover from secondary GRE remote peer to primary GRE remote peer.
- Tunnel disconnected because both primary and secondary GRE remote peers are unreachable
- Tunnel restored because either primary or secondary GRE remote peer is reachable

For the list of alarms and events related to SoftGRE that APs generate, refer to [SoftGRE Events](#) on page 411 and [SoftGRE Alarms](#) on page 412.

## SoftGRE Events

SoftGRE related events that APs send to the controller.

Following are the events related to SoftGRE that AP generates.

**apSoftGRE Tunnel** AP [{apname@apMac}] fails over from primaryGRE [{address}] to secondaryGRE [{address}].

**FailoverPtoS**

Code: 611

Severity:

Attributes:

- "apMac"="xx:xx:xx:xx:xx:xx"
- "primaryGRE"="xxx.xxx.xxx.xxx"
- "secondaryGRE"="xxx.xxx.xxx.xxx"

**apSoftGRE Tunnel** AP [{apname@apMac}] fails over from secondaryGRE [{address}] to primaryGRE [{address}].

**FailoverStoP**

Code: 612

Severity: Warning

Attributes:

- "apMac"="xx:xx:xx:xx:xx:xx"
- "secondaryGRE"="xxx.xxx.xxx.xxx"
- "primaryGRE"="xxx.xxx.xxx.xxx"

**apSoftGRE Gateway** AP [{apname@apMac}] is able to reach [{softgreGW}] [{softgreGWAddress}] successfully.

**yReachable**

Code: 613

Severity: Informational

Attributes:

- "apMac"="xx:xx:xx:xx:xx:xx"
- "softgreGW"="primaryGRE"
- "softgreGWAddress"="xxx.xxx.xxx.xxx"

**apSoftGREGatewayNotReachable** AP [{apname@apMac}] is able to reach [{softgreGW}] [{softgreGWAddress}] successfully.

**yNotReachable** Code: 614

Severity: Critical

Attributes:

- apMac="xx:xx:xx:xx:xx:xx"
- "softGREGatewayList"="xxx.xxx.xxx.xxx, yyy.yyy.yyy.yyy"

## SoftGRE Alarms

SoftGRE related alarms that APs send to the controller.

Following are the SoftGRE related alarms:

**apSoftGRE Tunnel Failover PtoS** AP [{apname@apMac}] fails over from primaryGRE[{address}] to secondaryGRE[{address}]

**Failover PtoS** Code: 611

Default to Trap: true

Severity: major

Attributes:

- "apMac"="xx:xx:xx:xx:xx:xx"
- "primaryGRE"="xxx.xxx.xxx.xxx"
- "secondaryGRE"="xxx.xxx.xxx.xxx"

**apSoftGRE Tunnel Failover StoP** AP [{apname@apMac}] fails over from secondaryGRE[{address}] to primaryGRE[{address}]

**Failover StoP** Code: 612

Default to Trap: true

Severity: major

Attributes:

- "apMac"="xx:xx:xx:xx:xx:xx"
- "secondaryGRE"="xxx.xxx.xxx.xxx"
- "primaryGRE"="xxx.xxx.xxx.xxx"

**apSoftGRE Gateway Reachable** AP [{apname@apMac}] is able to reach [{softgreGW}] [{softgreGWAddress}] successfully

**yReachable** Code: 613

Default to Trap: true

Severity: informational

Attributes:

- "apMac"="xx:xx:xx:xx:xx:xx"
- "softgreGW"="primaryGRE"
- "softgreGWAddress"="xxx.xxx.xxx.xxx"

**apSoftGRE Gateway Not Reachable** AP [{apname@apMac}] is unable to reach the following gateways: [{gateway list}]

**yNotReachable** Code: 614

Default to Trap: true

Severity: major

Attributes:

- "apMac"="xx:xx:xx:xx:xx:xx"
- "softGREGatewayList"="xxx.xxx.xxx.xxx, yyy.yyy.yyy.yyy"

# Replacing Hardware Components

- [Installing or Replacing Hard Disk Drives.....413](#)

This appendix describes how to replace hardware components (including hard disk drives, power supply units, and system fans) on the controller.

## Installing or Replacing Hard Disk Drives

You can install up to six hot-swappable SAS or SATA hard disk drives on the controller. The drives go into carriers that connect to the SAS/SATA backplane board once the carriers with drives attached are inserted back into the drive bays. The controller ships with six drive carriers.

### CAUTION

**If you install fewer than six hard disk drives, the unused drive bays must contain the empty carriers that ship with the server to maintain proper cooling.**

## Ordering a Replacement Hard Disk

To order a replacement hard disk for the controller, contact your Ruckus sales representative and place an order for FRU part number 902-0188-0000 (Hard Drive, 600GB, 10K RPM, 64MB Cache 2.5 SAS 6Gb/s, Internal).

### CAUTION

**Use only FRU part number 902-0188-0000 as replacement hard disk for the controller. Using other unsupported hard disks will render the controller hardware warranty void.**

## Removing the Front Bezel

You must remove the front bezel to add or replace a hard drive in one of the drive bays. It is not necessary to remove the front chassis cover or to power down the system. The hard drives are hot-swappable.

Follow these steps to remove the front bezel of the controller.

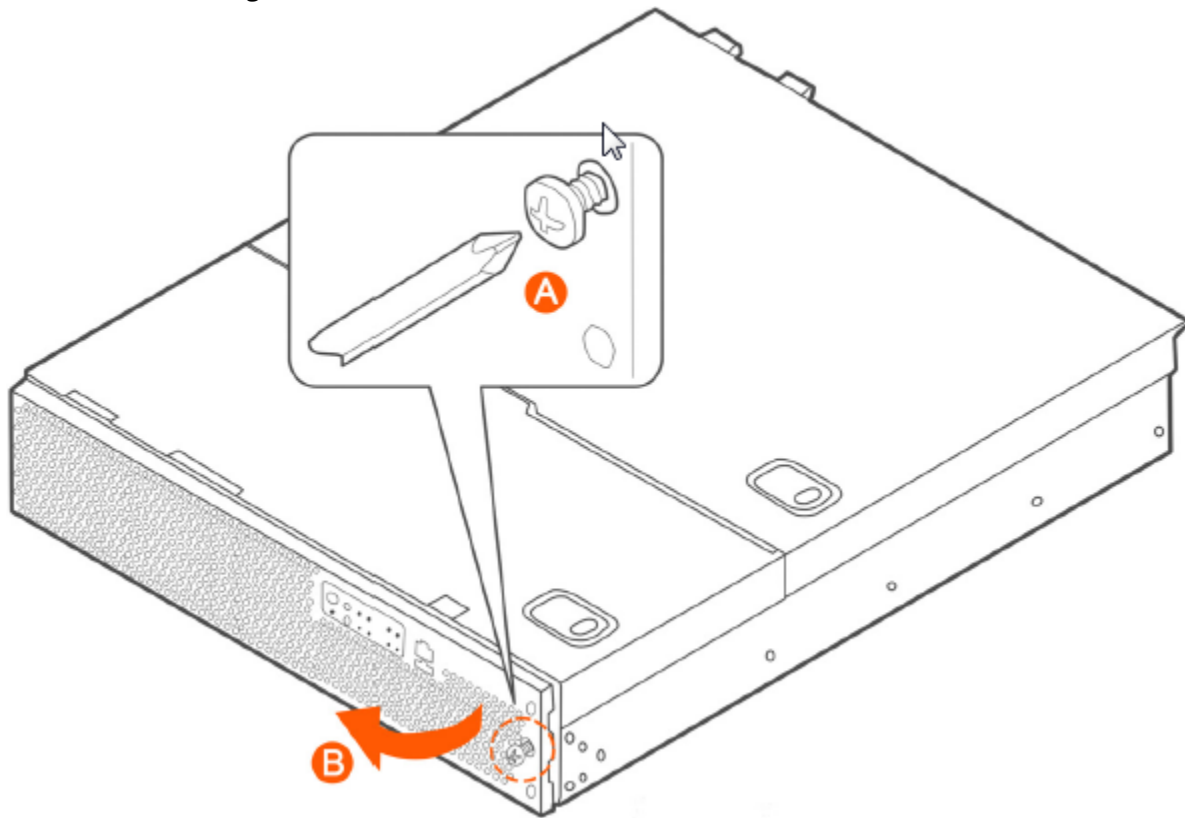
You need to remove the front bezel for tasks such as:

- Installing or removing hard disk drives or an SD flash card
- Observing the individual hard disk drive activity/fault indicators
- Replacing the control panel LED/switch board

The server does not have to be powered down just to remove the front bezel.

1. Loosen the captive bezel retention screw on the right side of the bezel (see A in [Figure 194](#)).
2. Rotate the bezel to the left to free it from the pins on the front panel (see B in [Figure 194](#)), and then remove it.

**FIGURE 194** Removing the front bezel

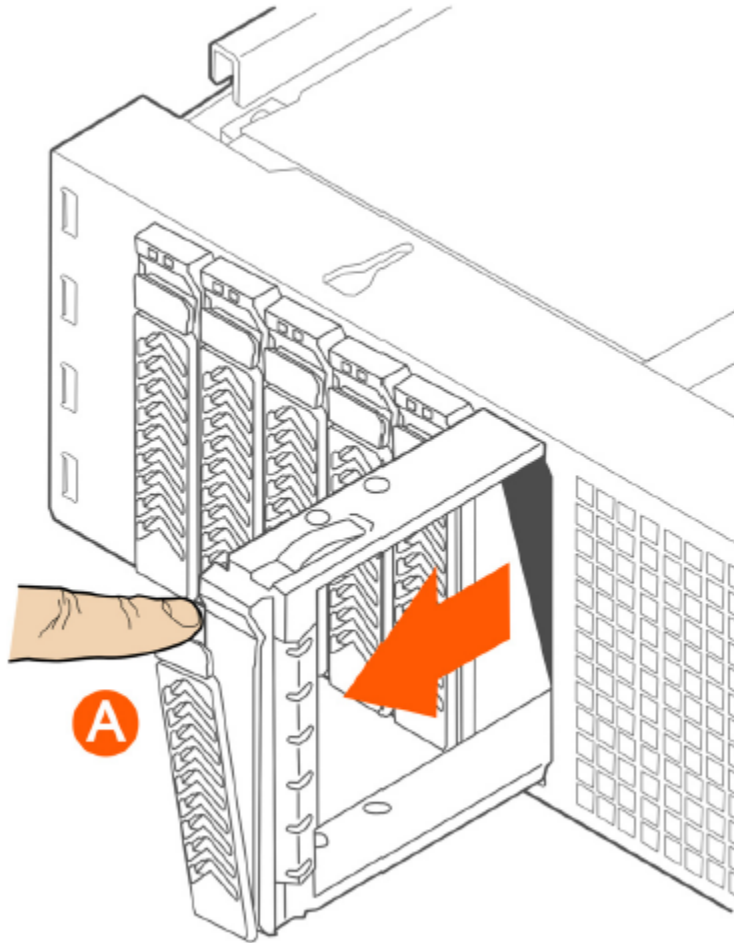
## Removing an HDD Carrier from the Chassis

Follow these steps to remove a hard disk drive carrier from the chassis.

1. Remove the front bezel (see [Removing the Front Bezel](#) on page 413).
2. Select the drive bay where you want to install or replace the drive.  
Drive bay 0 must be used first, then drive bay 1 and so on. The drive bay numbers are printed on the front panel below the drive bays.
3. Remove the drive carrier by pressing the green button to open the lever.  
(See A in [Figure 195](#)).

4. Pull the drive carrier out of the chassis.

**FIGURE 195** Removing the drive carrier

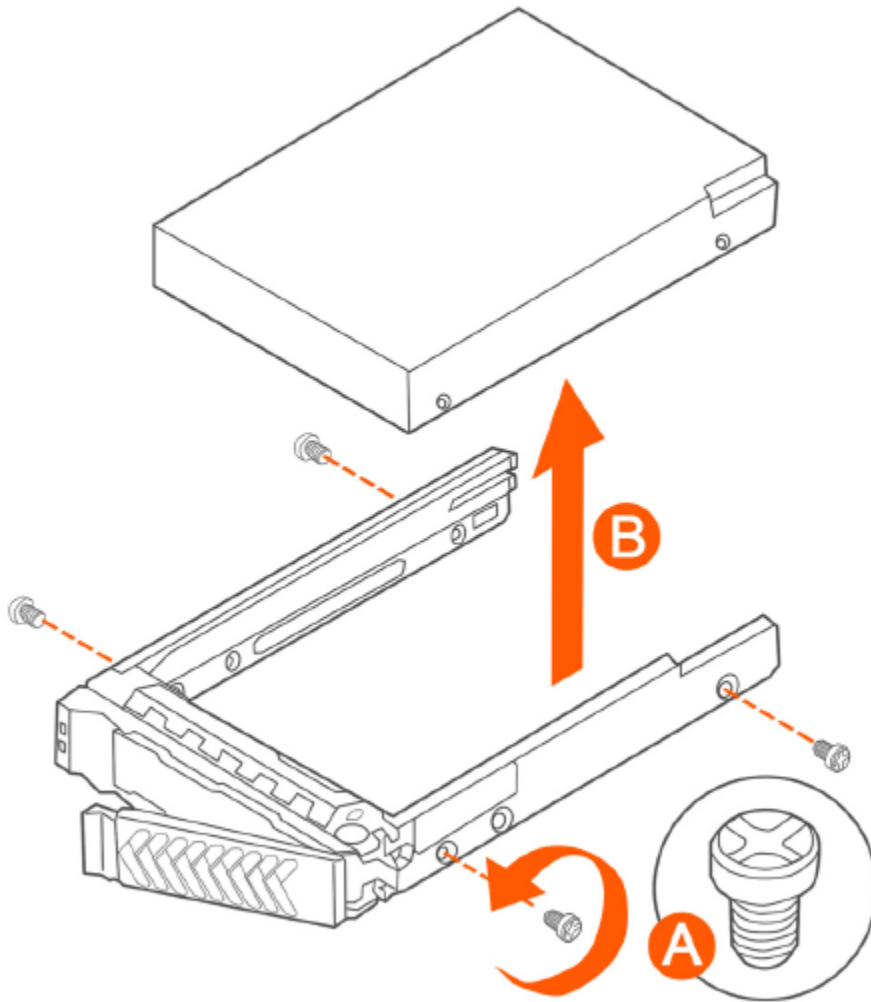
## Installing a Hard Drive in a Carrier

Follow these steps to install a hard drive in a drive carrier.

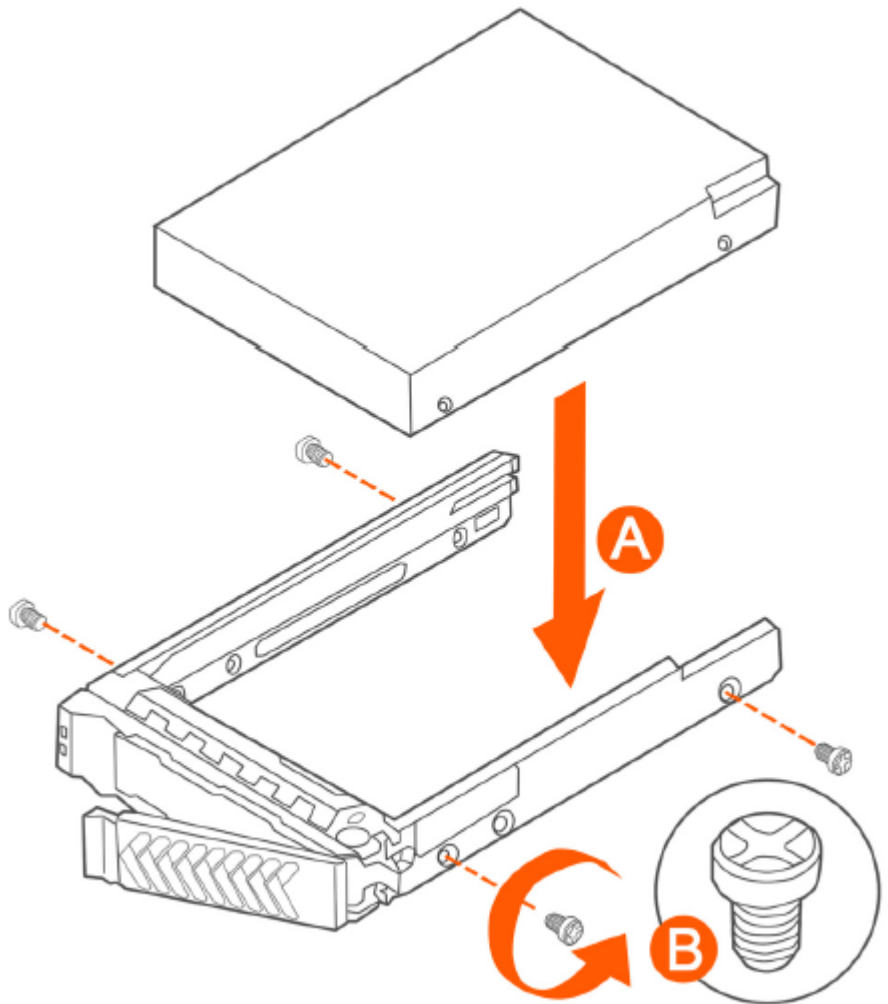
1. If a drive is already installed (that is, if you are replacing the drive), remove it by unfastening the four screws that attach the drive to the drive carrier (see A in [Figure 196](#)). Set the screws aside for use with the new drive.

2. Lift the drive out of the carrier (see B in Figure 196).

**FIGURE 196** Removing the hard drive

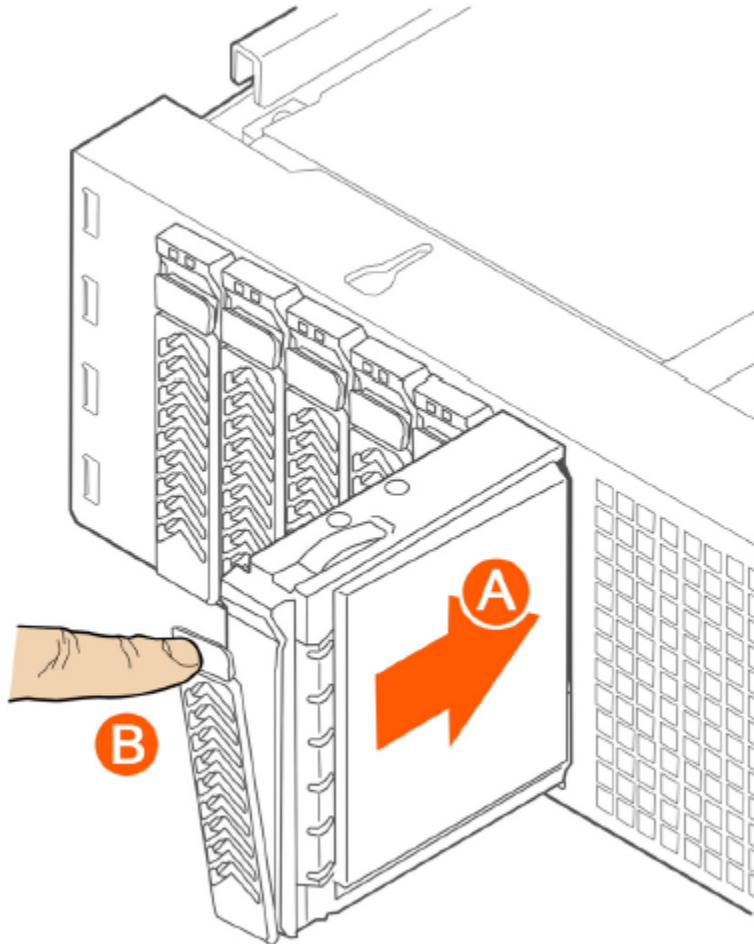
3. Install the new drive in the drive carrier (see A in [Figure 197](#)), and then secure the drive with the four screws that come with the carrier (see B).

**FIGURE 197** Installing the hard drive

4. With the drive carrier locking lever fully open, push the hard drive carrier into the drive bay in the chassis until it stops (see A in [Figure 198](#)).

**FIGURE 198** Inserting the carrier back into the chassis

5. Press the locking lever until it snaps shut and secures the drive in the bay.

You have completed installing or replacing the hard drive onto the controller.

**NOTE**

The new hard drive will synchronize automatically with the existing RAID array. During the synchronization process, the HDD LED on the controller will blink amber and green alternately. When the process is complete, the HDD LED will turn off.

## Reinstalling the Front Bezel

Follow these steps to reinstall the front bezel on the controller.

1. Insert the tabs on the left side of the bezel into the slots on the front panel of the chassis.
2. Move the bezel toward the right of the front panel and align it on the front panel pins.
3. Snap the bezel into place and tighten the retention screw to secure it.

## Replacing PSUs

The controller includes two redundant, hot-swappable power supply units (2 AC PSUs or 2 DC PSUs). No chassis components need to be removed to add or replace a PSU.

Follow these steps to remove and replace a PSU.

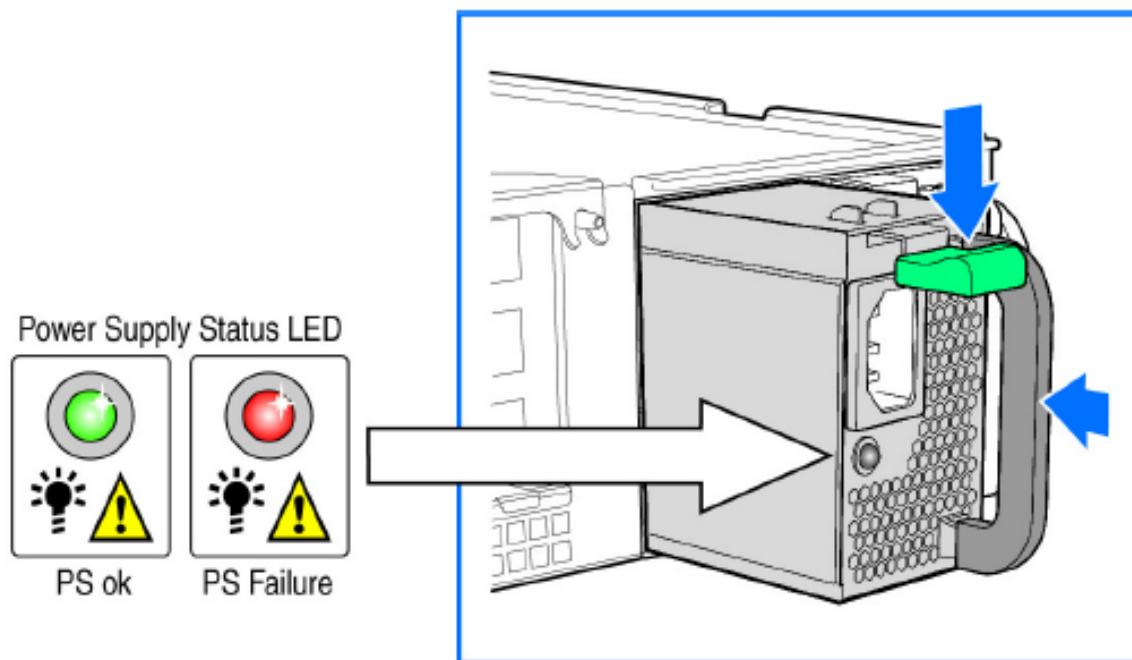
1. Identify the faulty PSU by looking at the PSU status LED (red indicates PSU failure, green indicates normal operation).
2. Press and hold the green safety lock downward while grasping the PSU handle.
3. Pull outward on the handle, sliding the PSU all the way out of the rear of the machine.
4. Insert the new PSU into the slot and, while holding the green safety lock, slide the PSU into the slot until it locks in place.

The PSU status LED turns green, indicating that the PSU is operating normally.

### NOTE

If you are installing a DC power supply, there are two threaded studs for chassis enclosure grounding. A 90" standard barrel, two-hole, compression terminal lug with 5/8-inch pitch suitable for a #14-10 AWG conductor must be used for proper safety grounding. A crimping tool may be needed to secure the terminal lug to the grounding cable.

**FIGURE 199** Replacing a PSU

## Replacing System Fans

The controller includes six redundant, hot-swappable system fans (four 80mm fans and two 60mm fans). There are also two fans located inside the power supply units. Redundancy for the two PSU fans is only achieved when both PSUs are installed.

If any of the system fans requires replacement, the replacement procedure is identical.

Electrostatic discharge (ESD) can damage internal components such as printed circuit boards and other parts. Ruckus recommends that you only perform this procedure with adequate ESD protection. At a minimum, wear an anti-static wrist strap attached to the ESD ground strap attachment on the front panel of the chassis.

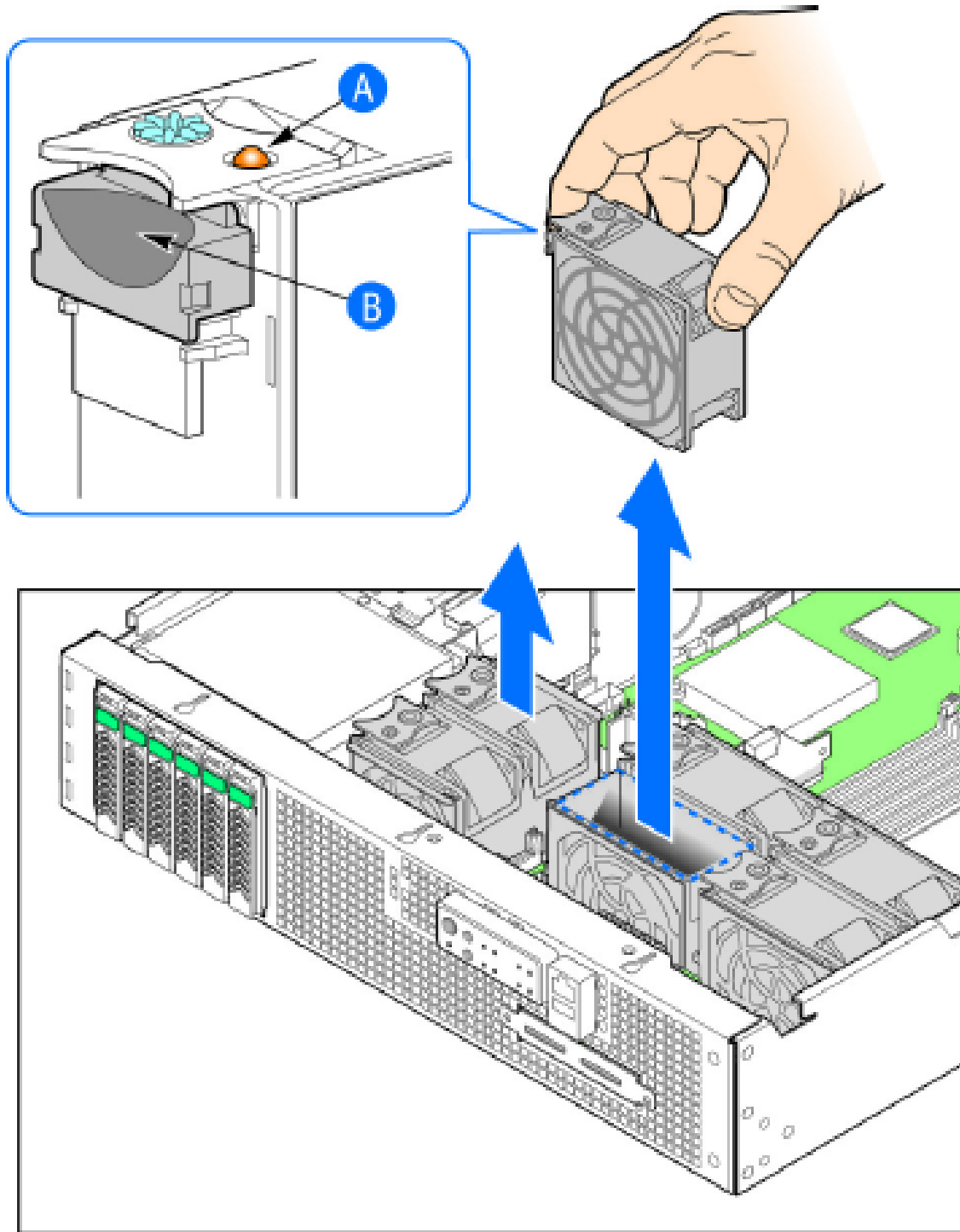
Follow these steps to replace a system fan.

1. Open the front chassis cover of the controller. It may be necessary to extend the controller into a maintenance position.
2. Identify the faulty fan. Each fan has a "service required" LED that turns amber when the fan is malfunctioning.
3. Remove the faulty fan by grasping both sides of the fan assembly, using the plastic finger guard on the left side and pulling the fan out of the metal fan enclosure.
4. Slide the replacement fan into the same metal fan enclosure. Use the edges of the metal enclosure to align the fan properly and ensure the power connector is seated properly in the header on the side of the enclosure.
5. Apply firm pressure to fully seat the fan.
6. Verify that the (service required) LED on the top of the fan is not lit.

7. Close the front chassis cover and return the controller to its normal position in the rack, if necessary.

**FIGURE 200** Replacing a system fan

# Replacing a Controller Node

---

• Introduction.....	423
• Backing Up and Resorting the Cluster.....	423
• Backing Up and Restoring Configuration.....	428

## Introduction

This section describes how to back up cluster and configuration data and replace a controller node.

The following are required to perform the procedures described in this guide.

1. A remote FTP server with at least 50GB of free disk space. You must create an FTP account (user name and password) before starting these procedures.
2. If you are restoring to a multi node cluster environment, all backup files must be taken around the same time. If the backup files are out-of-sync, the restore process may be unsuccessful.

## Backing Up and Resorting the Cluster

Cluster backup creates a backup of the entire cluster.

Take note of the following before performing a cluster backup.

- The cluster backup file is typically very large (larger than 1GB).
- Cluster backup cannot be completed successfully if any one of the nodes has less than 50GB of disk space after the backup process.

### Step 1: Backing Up the Cluster from the Web Interface

For information on how to back up the cluster from the controller web interface, see [Creating a Cluster Backup](#) on page 366.

### Step 2: Back Up the Cluster from the Controller CLI

Cluster backup creates a backup of the entire cluster.

Follow the steps to back up the cluster from the controller CLI.

1. Log on to the controller CLI as a system administrator.
2. Run the **enable** command to enable privileged mode on the CLI.

```
ruckus> enable
Password: *****
ruckus#
```

3. Run the **show diskinfo** command to determine the current disk size of the node.

To complete the cluster backup successfully, the `/mnt` directory must have at least 50GB (53,687,091,200 in 1K-blocks) of free disk space.

```
ruckus# show diskinfo
Filesystem      1K-blocks      Used Available Use% Mounted on
rootfs          4128448      315520   3603216    9% /
/dev/root       4128448      315520   3603216    9% /
/dev/sda1       2064208        97208   1862144    5% /boot
/dev/mapper/vg00-lv00
41276736 5646756 33533240 15% /mnt
tmpfs           1048576         696   1047880    1% /tmp
tmpfs           3066864          0   3066864    0% /dev/shm
```

4. Run the **backup** command to start the backing up the current cluster.

```
ruckus# backup
Do you want to backup system in this context (yes/no)? yes
Backup process starts.
Backup process has been scheduled to run. You can check backup version using 'show backup'.
```

5. Run the **show backup** command to verify that the cluster backup file has been created successfully.

## Step 3: Transfer the Cluster Backup File to an FTP Server

1. Log on to the controller **CLI** as a system administrator.
2. Enable privileged mode on the **CLI**.

```
ruckus> enable
Password: *****
ruckus#
```

- Run the **copy backup** command to copy the cluster backup file to an FTP server as shown in the figure.

**FIGURE 201** Command to copy the cluster backup file

```
NMS33# copy backup
tftp      Transfer by TFTP
<ftp-url>  FTP directory URL, Format: ftp://<username>:<password>@<ftp-host>[/<dir-path>]

NMS33# copy backup ftp://bala:ruckus@172.19.7.23
Please note that event, alarm and statistic data will not be saved in the exported backup file.
```

No.	Created on	Patch Version	File Size
1	2015-11-04 05:54:11 GMT	3.4.0.0.108	937.5MB
2	2015-11-16 05:32:53 GMT	3.4.0.0.223	1.2GB

```

Please choose a backup to send to remote FTP server or 'No' to cancel: 1
Starting to copy the chosen backup to remote FTP server...
Starting to encrypt backup file...
Succeed to copy to remote FTP server
Successful operation

NMS33#
```

**NOTE**

The names of the backup files are automatically assigned by the controller based on the timestamp when the backup file was generated and the controller release version. To make it easy for you to identify the backup files, Ruckus strongly recommends moving each node's backup file to its own directory on the FTP server (for example, `//ftp/node1`) after the backup process is completed.

## Step 4: Restoring the Cluster Backup to the Controller

The procedure for restoring the cluster backup to the controller depends on the controller environment – whether it is a single node environment or a multi-node environment.

### Restoring to a Single Node Environment

The procedure for restoring the cluster backup to the controller depends on the controller environment – whether it is a single node environment or a multi-node environment.

Follow these steps to restore a cluster backup to a single node environment.

- Prepare the new controller to which you will restore the cluster backup.
  - Either obtain a new controller or factory reset an existing controller.
  - Log on to the controller as a system administrator.
  - Run the setup command to configure the controller's network settings.

2. Transfer the backup file from the FTP server to the controller.
  - a) Log on to the controller **CLI** as a system administrator.
  - b) Run the **enable** command to enable privileged mode on the **CLI**.

```
ruckus> enable
Password: *****
ruckus#
```

- c) Run the **copy <ftp-url> backup** command to transfer the backup file from the FTP server to the controller.

```
ruckus# copy <ftp-url> backup
```

#### **NOTE**

If there is only one backup file on the FTP server, the system will automatically transfer this file to the controller. If there are multiple files, it will show the list of all available files and you will be prompted to select the file that you want to transfer.

3. Run the **restore local** command to restore the backup file to the controller.

## **Restoring to a Multi-Node Environment**

If you are restoring to a multi-node cluster, you can either replace only one node in the (still-healthy) cluster or replace multiple nodes in the cluster.

## **Replacing a Single Node in a Cluster**

Follow these steps to replace a single node in a cluster backup.

1. If the node that you want to replace is still functioning, follow these steps to remove the node.
  - a) Choose a controller that will remain in the cluster.
  - b) Log on to that controller's web interface as an administrator.
  - c) Go to **System > Cluster**.
  - d) Locate the node that you want to replace in the cluster planes.
  - e) Click **Delete** to remove the node from the cluster.

2. If the node that you want to replace is out of service, you will need to shut it down before you can replace it. Follow these steps.

- a) On the node that you want to replace, log on to the **CLI** as a system administrator.
- b) Run the **enable** command to enable privileged mode on the **CLI**.

```
ruckus> enable
Password: *****
ruckus#
```

- c) (Optional) Back up the current controller system.  
See [Step 2: Back Up the Cluster from the Controller CLI](#) on page 423.
- d) On the node that you want to replace, run the **shutdown** command.

```
ruckus# shutdown
```

- e) Log on to the controller web interface as a system administrator.
- f) Go to **System > Cluster**.
- g) Locate the node that you want to replace in the cluster planes.
- h) Click **Delete** to remove the node from the cluster.
- i) Set up the node as a new controller, and then join the existing cluster. For step by step instructions, see the *SmartCell Gateway 200 Getting Started Guide*.

## Replacing Multiple Nodes in a Cluster

If the cluster itself is not healthy anymore or if multiple nodes need to be replaced, you must restore backup files taken around the same time to all of the nodes in the cluster.

Follow these steps to restore backups to multiple nodes in a cluster.

### CAUTION

**Backup files must be taken around the same time. If the backup file of one node is out of sync from the others, the restore process will be unsuccessful.**

**When restoring to multiple nodes, it is critical that you perform the restore process on all nodes at the same time.**

**Use the restore local command to restore the cluster from the backup file as you cannot restore the cluster by using a backup file from another cluster.**

1. Log on to the **CLI** as a system administrator.
2. Run the **enable** command to enable privileged mode on the **CLI**.

```
ruckus> enable
Password: *****
ruckus#
```

3. Run the **remote restore** command to transfer the backup file from the FTP server to the controller.

```
ruckus# remote restore <ftp-username> <ftp-password> <ftp-server-address> <ftp-server-port>
<directory>
idx version date
-----
1 1.1.0.0.207 2012-10-16 06:46:07 GMT
2 1.1.0.0.209 2012-10-17 05:20:51 GMT
Please choose a backup version to get from remote FTP: 2
Remote restore process starts
Remote restore process completed
```

The ftp-server-port is optional.

#### NOTE

If there is only one backup file on the FTP server, the system will automatically transfer this file to the controller. If there are multiple files, it will show the list of all available files and you will be prompted to select the file that you want to transfer. If the backup files are in the root directory, use "/" in *{directory}*. If the backup files are in a subdirectory, use "{subdir}/{subdir}" to indicate the subdirectory in which the system should check.

4. After all backup files for all nodes have been transferred from the FTP server to the controller, run the **restore local** command to restore the backup file to the controller.
5. Verify that the following message appears on each node:  

```
Remote restore process completed
```

This indicates that the node is ready for the restore process.
6. Once all nodes are ready for the restore process, run the restore command for all nodes at the same time.

## Backing Up and Restoring Configuration

Configuration backup creates a backup of all existing configuration information on the controller. In addition to backing up a different set of information, configuration backup is different from cluster backup in a few ways:

- The configuration backup file is smaller, compared to the cluster backup file.
- The controller can be configured to back up its configuration to an external FTP server automatically.
- Configuration backup does not back up any statistical files or general system configuration.

## Backed Up Configuration Information

The following list show which configuration information will be backing up.

- AP zones
- AP zone global configuration
- Zone templates
- WLAN templates
- AP registration rules
- Access point information
- General system settings
- Web certificate

- SNMP agent
- Alarm to SNMP agent
- Cluster planes
- Management interface ACL
- Domain information
- User credentials and information
- Mobile Virtual Network Operators (MVNO) information

## Backing Up Configuration

There are two methods you can use to back up the controller configuration:

### Backing Up Configuration from the Web Interface

1. For information on how to back up the controller configuration to an external FTP server automatically, see [Backing up Cluster Configuration](#) on page 374.
2. In **Auto Export Backup**, click **Enable**.
3. In FTP Server, select the FTP server to which you want to export the backup file.
4. Click **Test**. The controller attempts to establish connection to the FTP server using the user name and password that you supplied. If the connection attempt is successful, the following message appears: `FTP server connection established successfully`.  
If the connection attempt is unsuccessful, verify that the FTP server details (including the user name and password) are correct, and then click **Test** again.
5. After you verify the controller is able to connect to the FTP server successfully, click **OK** to save the FTP server settings.

### Backing Up Configuration from the CLI

There are two methods you can use to back up the controller configuration either using the web interface or CLI (Command Line Interface).

Follow these steps to back up the controller configuration from the **CLI**.

1. Log on to the controller **CLI** as a system administrator.
2. Run the **enable** command to enable privileged mode on the **CLI**.

```
ruckus> enable
Password: *****
ruckus#
```

3. Run the **backup config** command to start backing up and transferring the node configuration to an FTP server.

```
ruckus# backup config <ftp-username> <ftp-password> <ftp-server-address> <ftp-server-port>
Do you want to backup configuration (yes/no)? yes
Backup Configuration process starts
Backup Configuration process has been scheduled to run. You can check backup version using 'show
backup-config'
```

4. Run the **show backup-config** command to verify that the backup file has been created.

You have completed backing up the controller node to an external FTP server.

## Restoring Configuration

### *Restoring Configuration to a Single Node Environment*

Restoring the configured backup in a single node environment.

Follow the steps below to restore configuration to a single node environment.

1. Prepare the new controller to which you will restore the cluster backup.
  - a) Either obtain a new controller or factory reset an existing controller.
  - b) Log on to the controller as a system administrator.
  - c) Run the setup command to configure the controller's network settings.
  - d) Complete the controller setup process from the **CLI**.
2. After you complete the controller setup, log on to the controller web interface as a system administrator.
3. Go to **Administration > Backup and Restore**.
4. Click the **Configuration** tab.
5. Click **Upload**.
6. Browse to the location (either on the local computer or on the network) of the configuration backup file that you want to restore.
7. Select the configuration backup file, and then click **Upload**.

When the upload process is complete, the backup file appears in the **Configuration** section.
8. Restore the configuration backup file to the node, either using the web interface or the **CLI**.
9. To use the web interface:
  - a) On the web interface, go to **Administration > Backup and Restore**.
  - b) In the **Configuration** tab, locate the configuration backup file that you want to restore, and then click **Restore**.
  - c) Follow the prompts (if any) to complete the restore process.
10. To use the **CLI**:
  - a) Log on to the **CLI** as a system administrator.
  - b) Run the **restore config** command.
  - c) Follow the prompts (if any) to complete the restore process.

You have completed restoring the configuration to a single node controller.

## Restoring Configuration to Multi Node Environment

If you are restoring to a multi node cluster, you can either replace only one node in the (still-healthy) cluster or replace multiple nodes in the cluster.

### Restoring Configuration to a Single Node in a Cluster

Follow these steps to replace the configuration of a single node in a cluster.

1. If the node that you want to replace is still functioning, follow these steps to remove the node.
  - a) Choose a controller that will remain in the cluster.
  - b) Log on to that controller's web interface as an administrator.
  - c) Go to **System > Cluster**.
  - d) Locate the node that you want to replace.
  - e) Click **Delete** to remove the node from the cluster.
2. If the node that you want to replace is out of service, you will need to shut down the node before you can replace it. Follow these steps.
  - a) On the node that you want to replace, log on to the **CLI** as a system administrator.
  - b) Run the enable command to enable privileged mode on the **CLI**.

```
ruckus> enable
Password: *****
ruckus#
```

- c) (Optional) Back up the current controller system.  
See [Step 2: Back Up the Cluster from the Controller CLI](#) on page 423.
- d) On the node that you want to replace, run the **shutdown** command.  
ruckus# shutdown
- e) Log on to the controller web interface as a system administrator.
- f) Go to **System > Cluster**.
- g) Locate the node that you want to replace,
- h) Click **Delete** to remove the node from the cluster.
- i) Set up the node as a new controller, and then join the existing cluster. For step by step instructions, see the *SmartCell 200 Getting Started Guide*.

You have completed restoring configuration to a single node in the cluster.

### Restoring Configuration to Multiple Nodes in a Cluster

If the cluster itself is not healthy anymore or if multiple nodes need to be replaced, you must factory reset all remaining nodes to ensure that configuration restore to the cluster will be successful.

Follow the steps to restore the configuration to multiple nodes in a cluster.

1. Prepare the new controller nodes and factory reset all of the existing nodes in the cluster.
2. Complete the setup procedure for one of the controller nodes.
3. After you complete the setup of one node, log on to the web interface of that node as a system administrator.
4. Go to **Administration > Backup and Restore**.

## Replacing a Controller Node

### Backing Up and Restoring Configuration

5. In the **Configuration** tab, click **Upload**.
6. Locate the configuration backup file that you want to restore.
7. Click **Upload**.

After the configuration file is uploaded successfully, it appears in the **Configuration** section.

8. Restore the configuration backup to the node either using the web interface or the CLI.
9. To use the web interface:
  - a) Go to **Administration > Backup and Restore** page.
  - b) In the **Configuration** tab, locate the configuration backup file that you want to restore.
  - c) Click **Restore**.
  - d) Follow the prompts (if any) to complete the restore process.
10. To use the **CLI**:
  - a) Log on to the **CLI** of the node as a system administrator.
  - b) Run the **restore config** command.
  - c) When the configuration restore process on this node is complete, set up the next node and configure it to join the existing cluster.

You have completed restoring configuration backup to multiple nodes in a cluster.

# vSZ-H SSID Syntax

• SSIDs Supported in Release 1.1.x.....	433
• SSIDs Supported in Release 2.1.x.....	433
• SSIDs Supported in Release 2.5.x.....	434
• SSIDs Supported in Release 3.0 and Above.....	434
• ZoneDirector SSID Syntax.....	435
• ZoneFlex AP SSID Syntax.....	436

The following sections describe the supported SSID syntax in the following vSZ-H release versions:

## SSIDs Supported in Release 1.1.x

Release 1.1.x supports a specific set of SSID syntaxes, which may be different from the syntaxes supported in other releases.

The following table describes the SSID syntaxes that are supported in release 1.1.x.

**TABLE 61** Supported SSID syntaxes in 1.1.x

Web Interface	Length	Between 1 and 32 characters, including characters from printable characters (ASCII characters space (32) to ~ (126))
	Supported Characters	<ul style="list-style-type: none"><li>• A-Z</li><li>• a-z</li><li>• 0-9</li><li>• _space_!\"#\$%&amp;'()*+,-./</li><li>• ;&lt;=?@</li><li>• [\]^_`</li><li>• { }</li></ul>
CLI	Length	Unsupported
	Supported Characters	Unsupported

## SSIDs Supported in Release 2.1.x

Release 2.1.x supports a specific set of SSID syntaxes, which may be different from the syntaxes supported in other releases.

The following table describes the SSID syntaxes that are supported in release 2.1.x.

**TABLE 62** Supported SSID syntaxes in 2.1.x

Web Interface	Length	Between 1 and 32 characters, including characters from printable characters (ASCII characters space (32) to ~ (126))
	Supported Characters	<ul style="list-style-type: none"><li>• A-Z</li><li>• a-z</li><li>• 0-9</li><li>• _space_!\"#\$%&amp;'()*+,-./</li><li>• ;&lt;=?@</li></ul>

**TABLE 62** Supported SSID syntaxes in 2.1.x (continued)

		<ul style="list-style-type: none"> <li>• [\]^_`</li> <li>• {}</li> </ul>
CLI	Length	Between 2 and 32 characters
	Supported Characters	All characters, but the space character cannot be the first or last character in the SSID

## SSIDs Supported in Release 2.5.x

Release 2.5.x supports a specific set of SSID syntaxes, which may be different from the syntaxes supported in other releases. The following table describes the SSID syntaxes that are supported in release 2.5.x.

**TABLE 63** Supported SSID syntax in 2.5.x

Web Interface	Length	Between 1 and 32 characters, including characters from printable characters (ASCII characters space (32) to ~ (126))
	Supported Characters	<ul style="list-style-type: none"> <li>• A-Z</li> <li>• a-z</li> <li>• 0-9</li> <li>• _space_!"#\$%&amp;'()*+,-./</li> <li>• ;&lt;=?@</li> <li>• [\]^_`</li> <li>• {}</li> </ul>
CLI	Length	Between 2 and 32 characters
	Supported Characters	All characters

## SSIDs Supported in Release 3.0 and Above

Release 3.0 and above supports a specific set of SSID syntaxes, which may be different from the syntaxes supported in other releases.

The following table describes the SSID syntaxes that are supported in release 3.0 and above.

**TABLE 64** Supported SSID syntax in 3.0 and above

Web Interface and CLI	Length	Between 2 to 32 characters are supported
	Characters	<p>Unsupported: ` and \${ Space is allowed, but it must include at least one non-space character (" abc" is valid, however only space such as " " is invalid).</p> <p><b>NOTE</b> One Chinese word is regarded as three special characters.</p>

# ZoneDirector SSID Syntax

The following sections describe the supported SSID syntax in the following vSZ-H release version:

## SSIDs Supported in Releases 9.8 and 9.7

ZoneFlex releases 9.8 and 9.7 support a specific set of SSID syntaxes, which may be different from the syntaxes supported in other releases.

**TABLE 65** Supported SSID syntaxes in ZoneFlex 9.8 and 9.7

Web Interface	Length	Between one and 32 characters
	Supported Characters	All printable ASCII characters from space (32) to ~(126)
	Exceptions	The space character (32) cannot be the first or last character in the SSID. Otherwise, the following error message appears: can only contain between 1 and 32 characters, including characters from ! (char 33) to ~ (char 126).
CLI	Length	Between one and 32 characters
	Supported Characters	All printable ASCII characters from space (32) to ~(126)
	Exceptions	The space character (32) can be placed anywhere in the SSID (including the beginning or end) provided that it enclosed by a double quotation mark.

## Supported SSIDs in ZoneFlex Release 9.6

ZoneFlex release 9.6 supports a specific set of SSID syntaxes, which may be different from the syntaxes supported in other releases.

**TABLE 66** Supported SSID syntaxes in ZoneFlex 9.6

Web Interface	Length	Between two and 32 characters
	Supported Characters	All printable ASCII characters from space (32) to ~(126)
	Exceptions	The space character (32) cannot be the first or last character in the SSID. Otherwise, the following error message appears: can only contain between 1 and 32 characters, including characters from ! (char 33) to ~ (char 126).
CLI	Length	Between two and 32 characters
	Supported Characters	All printable ASCII characters from space (32) to ~(126)
	Exceptions	The space character (32) can be placed anywhere in the SSID (including the beginning or end) provided that it enclosed in a double quotation mark (for example, "Ruckus SSID").

# ZoneFlex AP SSID Syntax

The following sections describe the supported SSID syntax in the following ZoneFlex AP release versions:

## Supported SSIDs in Releases 9.8, 9.7, and 9.6

ZoneFlex release 9.8, 9.7, and 9.6 support a specific set of SSID syntaxes, which may be different from the syntaxes supported in other releases.

TABLE 67 Supported SSID syntaxes in ZoneFlex AP 9.8, 9.7, and 9.6

Web Interface	Length	Between one and 32 characters
	Supported Characters	All printable ASCII characters from space (32) to ~(126)
CLI	Length	Between one and 32 characters
	Supported Characters	All printable ASCII characters from space (32) to ~(126)
	Exceptions	The space character (32) can be placed anywhere in the SSID (including the beginning or end) provided that it enclosed in a double quotation mark (for example, "Ruckus SSID"). If the space character is not enclosed in a double quotation mark, the space character and any characters after that will be ignored. For example, if you run the command <b>"set ssid wlan0 ruckus-ap 123"</b> , the controller CLI will run the command as <b>"set ssid wlan0 ruckus-ap 123"</b> .

# Web Server Support

The **https://my.ruckus** web page is a supplementary tool for reporting a problem without much understanding of the infrastructure.

This page is hosted on the AP's Web Server. This feature is independent of the controller being accessible to the AP and provides the first level information required by the support engineer to diagnose a problem. When the AP is managed by SZ, the web-server shall be turned off and the page may not be accessible. You can turn on the web-server by using the **set https enable** command, which the controller may turn off later to conserve memory on the AP.

When connected to an authenticated WLAN, you can enter <https://my.ruckus> on a web browser and view the following diagnostic information:

- Client Device
- AP
- AP's Neighbors (Wireless)
- AP's LLDP Neighbors (Wired)

FIGURE 202 Viewing Diagnostic Information in WPA2 WLAN

### Client Device

Device Name	MacBook-Pro
Your MAC	c4:b3:01:c6:8e:8d
Your SSID	ZZZ_R710_WPA2_WLAN2
Your IP Addr	10.47.210.12
Primary DNS	8.8.8.8
Secondary DNS	0.0.0.0
Device Type	Mac OS X
PHY Mode	11ac
Channel	36 (5180 Mhz)
Connect Duration	76 secs
Tx Bytes	96881
Rx Bytes	60250
RSSI seen by AP	49
MCS Idx/Wdth/Strm	MCS 0/80/3

### AP

AP Name	RuckusAP
AP MAC	0C:F4:D5:12:FA:60
AP IP Address	10.47.214.137
AP Model	Ruckus R710 Multimedia Hotzone Wireless AP
FW Version	5.0.0.0.708
2.4G Channel Util	Tx: 2.60% Rx:69.10% Bz:17.50% Tot:90.10%
2.4G Sta Cnt	0
2.4G Noise Floor	-80
2.4G PHY Mode	11ng
5G Channel Util	Tx: 1.40% Rx:46.30% Bz: 6.60% Tot:55.20%
5G Sta Cnt	1
5G Noise Floor	-105
5G PHY Mode	11ac
Uptime	2 hrs 44 mins 7 secs
Mgmt Mode	SZ (State: RUN_STATE)
AP Power Status	802.3at Switch/Injector

### AP's Neighbors

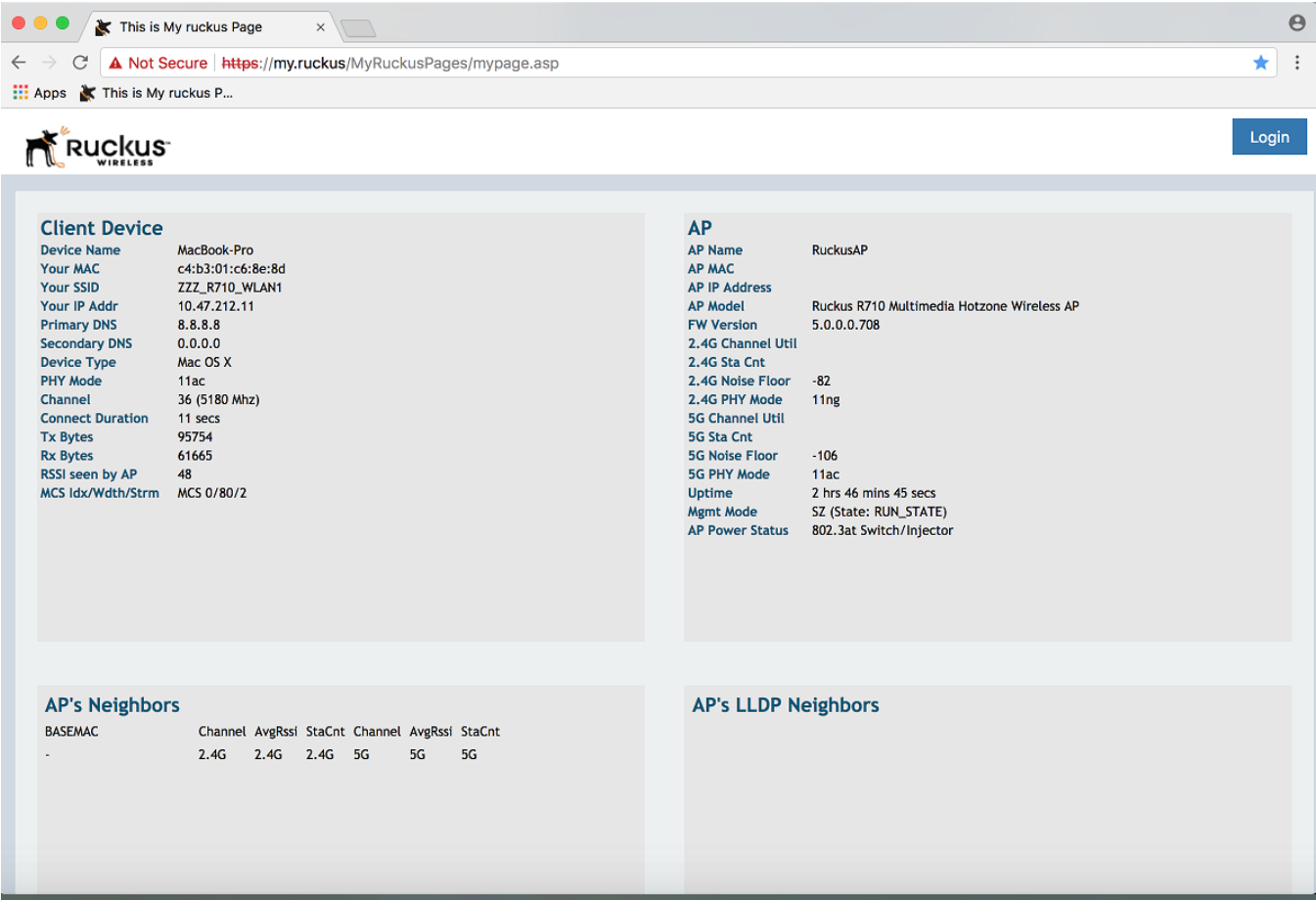
BASEMAC	Channel	AvgRssi	StaCnt	Channel	AvgRssi	StaCnt
-	2.4G	2.4G	2.4G	5G	5G	5G

### AP's LLDP Neighbors

SysName:	ICX7650-48ZP Switch
MgmtIP:	10.150.6.27
PortDescr:	GigabitEthernet1/1/1

On entering <https://my.ruckus> when connected over an Open or WEP WLAN, the diagnostic information is restricted for security reasons.

FIGURE 203 Viewing Diagnostic Information in Open WLAN

# Appendix

---

- Copyright..... 439

## Copyright

Copyright (c) 2008, James Childers All rights reserved.

BSD License Redistribution and use in source and binary forms, with or without modification, are permitted provided that the following conditions are met:

- Redistributions of source code must retain the above copyright notice, this list of conditions and the following disclaimer.
- Redistributions in binary form must reproduce the above copyright notice, this list of conditions and the following disclaimer in the documentation and/or other materials provided with the distribution.
- Neither the name of SimpleCaptcha nor the names of its contributors may be used to endorse or promote products derived from this software without specific prior written permission.

THIS SOFTWARE IS PROVIDED BY THE COPYRIGHT HOLDERS AND CONTRIBUTORS "AS IS" AND ANY EXPRESS OR IMPLIED WARRANTIES, INCLUDING, BUT NOT LIMITED TO, THE IMPLIED WARRANTIES OF MERCHANTABILITY AND FITNESS FOR A PARTICULAR PURPOSE ARE DISCLAIMED. IN NO EVENT SHALL THE COPYRIGHT OWNER OR CONTRIBUTORS BE LIABLE FOR ANY DIRECT, INDIRECT, INCIDENTAL, SPECIAL, EXEMPLARY, OR CONSEQUENTIAL DAMAGES (INCLUDING, BUT NOT LIMITED TO, PROCUREMENT OF SUBSTITUTE GOODS OR SERVICES; LOSS OF USE, DATA, OR PROFITS; OR BUSINESS INTERRUPTION) HOWEVER CAUSED AND ON ANY THEORY OF LIABILITY, WHETHER IN CONTRACT, STRICT LIABILITY, OR TORT (INCLUDING NEGLIGENCE OR OTHERWISE) ARISING IN ANY WAY OUT OF THE USE OF THIS SOFTWARE, EVEN IF ADVISED OF THE POSSIBILITY OF SUCH DAMAGE.

© 2019 CommScope, Inc. All rights reserved.  
Ruckus Wireless, Inc., a wholly owned subsidiary of CommScope, Inc.  
350 West Java Dr., Sunnyvale, CA 94089 USA  
[www.ruckuswireless.com](http://www.ruckuswireless.com)